

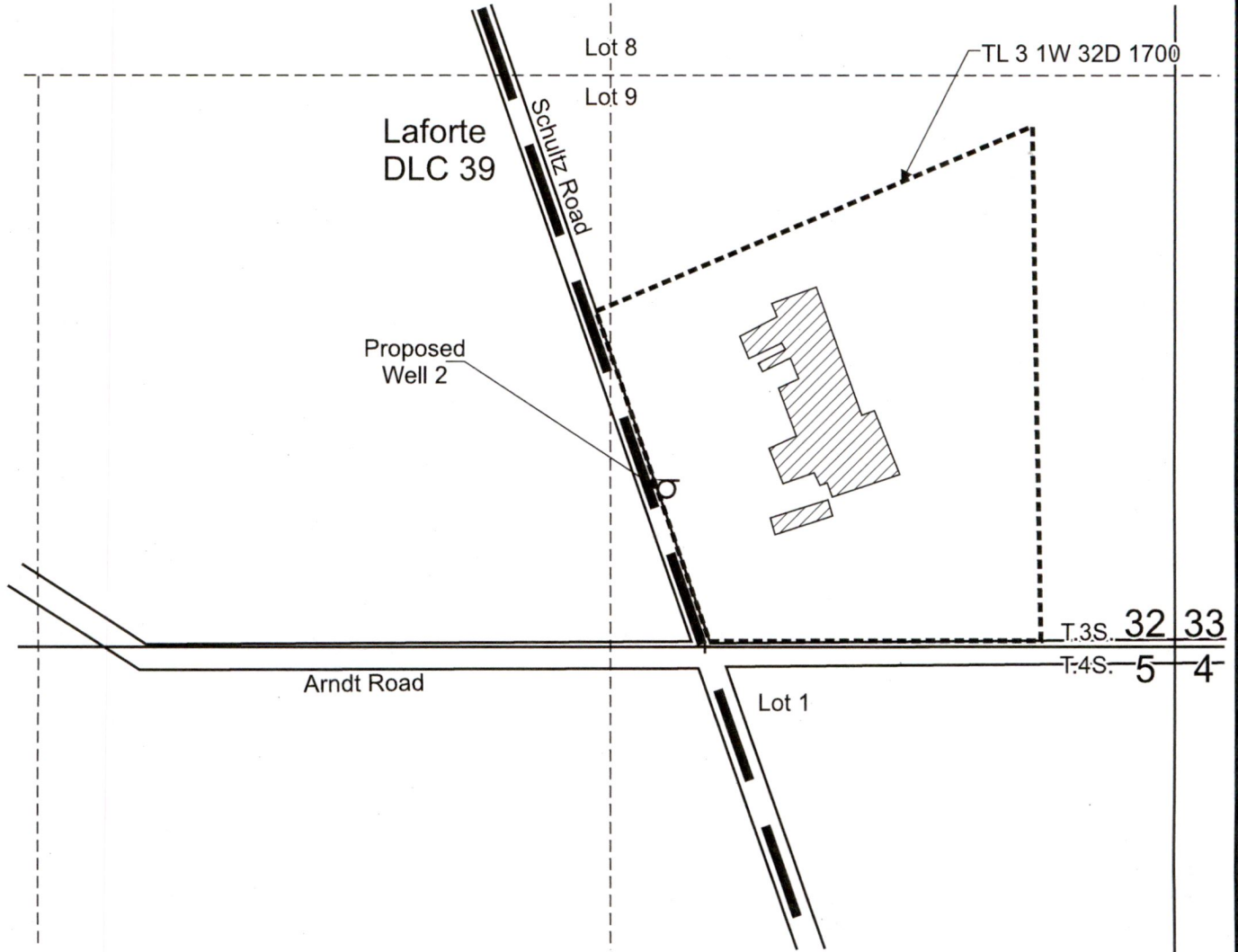



# T.3S. R.1W. Section 32, W.M.



Proposed Well 2 is located 365 feet north and 1,180 feet west from the SE corner, Section 32.

-  Area for commercial use.
-  Tax lot boundary
-  Donation Land Claim boundary

**RECEIVED**  
**JAN 10 2020**  
**OWRD**

Scale: 1" = 400'

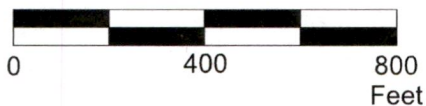

This map was prepared for the purpose of identifying the location of a water right only and is not intended to provide legal dimensions or location of property ownership lines.

Limited License Application Map

Mayfield Farms LLC, c/o Charles W. Eggert  
 T.3S. R.1W. Section 32, W.M.

Pacific Hydro-Geology Inc.

01/2020

KeystoneRLLAppMap.cdr

LL-1812