

Application No. 56653

Permit No. 42156

STATE OF OREGON WATER RESOURCES DEPARTMENT

RECEIVED

Application for Permit to Appropriate Surface Water

SEP 2 1977

WATER RESOURCES DEPT
SALEM, OREGON

I, ROBERT L. RUSSELL and HELEN B. RUSSELL
(Name of Applicant)

of Rt 1 Box 1168 Bandon
(Mailing Address) (City)

State of Oregon, 97411 Phone No. 347 3473 do hereby
(Zip Code)

make application for a permit to appropriate the following described waters of the State of Oregon:

1. The source of the proposed appropriation is Lost Lake ✓

....., a tributary of none

2. The point of diversion is to be located 414 ft. N and 334 ft. W
(N. or S.) (E. or W.)

from the S.E. corner of N.W. 1/4 of the N.W. 1/4 of Section 36
(Public Land Survey Corner)

Township 29, South Range 15 West of Willamette Meridian, Co. of Coos, Oregon
(If there is more than one point of diversion, each must be described)

..... being within the N.W. 1/4 of the N.W. 1/4 of
Sec. 36 Tp. 29 S R. 15 W, W.M., in the county of Coos, Co.
(N. or S.) (E. or W.)

3. Location of area to be irrigated, or place of use if other than irrigation.

| Township | Range | Section | List 1/4 1/4 of Section | List use and or number of acres to be irrigated |
|-----------------|-----------------|---------------|--------------------------|---|
| <u>29 S</u> | <u>15 W</u> | <u>36</u> | <u>NE 1/4 of NW 1/4</u> | <u>0.5 acre</u> ✓ Irrigation of lawn and garden, <u>one-half (1/2) acre.</u> XXXXXX XXXXXX |
| 29 S | 15 W | 36 | NE 1/4 NW 1/4 | Irrigation of Lawn & Garden. |
| | | | | |
| | | | | |
| | | | | |
| | | | | |
| | | | | |

Inspection
6-12-79
4-HH-1
15D

2317D

Permit to Appropriate the Public Waters of the State of Oregon

This is to certify that I have examined the foregoing application and do hereby grant the same SUBJECT TO EXISTING RIGHTS INCLUDING THE EXISTING FLOW POLICIES ESTABLISHED BY THE WATER POLICY REVIEW BOARD and the following limitations and conditions:

The right herein granted is limited to the amount of water which can be applied to beneficial use and shall not exceed 0.01 cubic feet per second measured at the point of diversion from the stream, or its equivalent in case of rotation with other water users, from Lost Lake trib. Laurel Lake (Fourmile Creek)

The use to which this water is to be applied is Irrigation of 0.5 acre

If for irrigation, this appropriation shall be limited to 1/80th of one cubic foot per second or its equivalent for each acre irrigated and shall be further limited to a diversion of not to exceed 2 1/2 acre feet per acre for each acre irrigated during the irrigation season of each year,

and shall be subject to such reasonable rotation system as may be ordered by the proper state officer.

The priority date of this permit is September 26, 1977

Actual construction work shall begin on or before January 12, 1979 and shall thereafter be prosecuted with reasonable diligence and be completed on or before October 1, 1979

Complete application of the water to the proposed use shall be made on or before October 1, 1980

WITNESS my hand this 12th day of January, 1978

James E. Sessa
Water Resources Director

Info: Helen Russell showed ~~me~~ us all land irrigated
and how their irrigation system works.

Div: Pumps direct from Lost Lake

Pump & Motor: GE 1 hp @ 3450
VDDD 1/2 x 1

Pipe: 1/4" plastic buried with standpipes
300' garden hose

Heads: 4 lawn sprinklers 3 may

Lift: + 5'

Use: Irrigation of Lawn & garden.

tie: Inspection

$$\frac{\frac{50 \text{ PSI}}{(1)(6.6)}}{5 + 127} = 0.05 \text{ cfs}$$

Steve Donaldson
6-12-79
FL

26 25
35 36

See Map 25 29 15



Scale 1" = 200'

This print is made solely for the purpose of assisting in locating said premises and the company assumes no liability for variations, if any, in dimensions and location ascertained by actual survey.

ORDER NO.
WILLAMETTE VALLEY TITLE CO.
294 CENTRAL COOS BAY, OREGON
12439-5 PHONE 269-0119

LOST LAKE
1507

Application No. 56653
Permit No. 42456

LOST LAKE

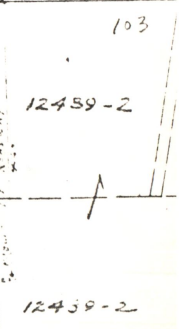
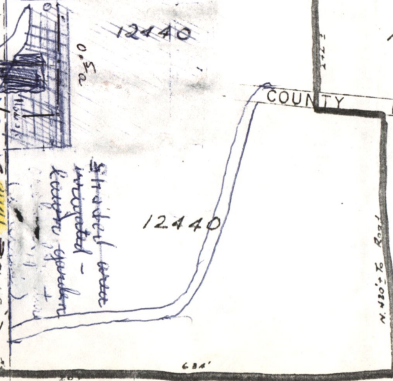
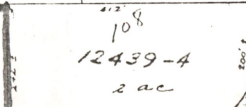
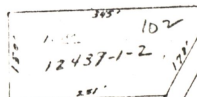
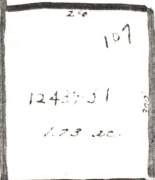

1/4 NW 1/4

COUNTY ROAD

RECEIVED
SEP 26 1977
WATER RESOURCES DEPT.
SALEM, OREGON

Shaded area
irrigated lawn
and garden
one-half acre.

SE 1/4 NW 1/4
SEC. 36
T. 29 S. R. 15 W.

RECEIVED
OCT 26 1977
WATER RESOURCES DEPT.
SALEM, OREGON

NW 1/4 of the NW 1/4 of
Sec 36 TP. 29S. R. 15W. W.W.
In County of COOS, OR.

01 27 W&C draw 555