

Application No. 56937

Permit No. 42684

Permit to Appropriate the Public Waters of the State of Oregon

This is to certify that I have examined the foregoing application and do hereby grant the same SUBJECT TO EXISTING RIGHTS INCLUDING THE EXISTING FLOW POLICIES ESTABLISHED BY THE WATER POLICY REVIEW BOARD and the following limitations and conditions:

The right herein granted is limited to the amount of water which can be applied to beneficial use and shall not exceed 0.01 cubic feet per second measured at the point of diversion from the stream, or its equivalent in case of rotation with other water users, from a spring area.

trib. Coquille River

The use to which this water is to be applied is domestic use for one family including the irrigation of lawn and garden not to exceed 1/2 acre in area.

If for irrigation, this appropriation shall be limited to of one cubic foot per second or its equivalent for each acre irrigated.

and shall be subject to such reasonable rotation system as may be ordered by the proper state officer.

The priority date of this permit is December 20, 1977

Actual construction work shall begin on or before March 1, 1979 and shall thereafter be prosecuted with reasonable diligence and be completed on or before October 1, 1979

Complete application of the water to the proposed use shall be made on or before October 1, 1980

WITNESS my hand this 1st day of March, 1978

James E. Aron
Water Resources Director

T28S R14W
Sec 16
Scale 1"=400'

RECEIVED

DEC 20 1977

WATER RESOURCES DEPT
SALEM, OREGON

Application No. 56937
Permit No. 42684

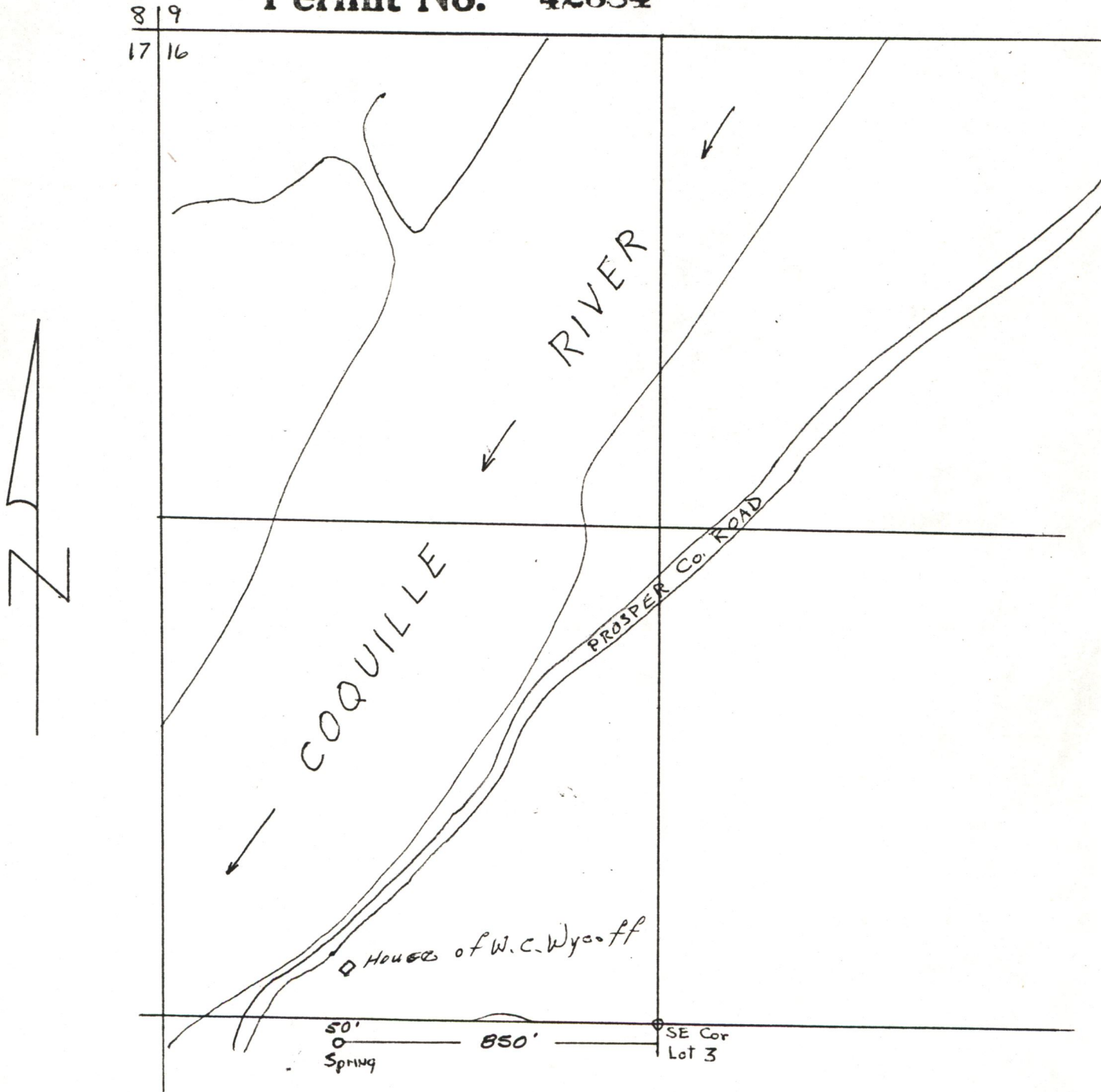

THIS MAP PREPARED BY: J. P. Drolet, N. Bend Office
FROM INFORMATION FURNISHED BY THE
APPLICANT.

Info: W.C. Wycoff water from Spring area is used in house. Spring area is on a neighbor's property (see App # 55445 Harry Kemp) Water is gravity flow to house with pump at house to boost pressure.

Spring: ~~It is~~ It is a spring area ~~consisting of~~ consisting of 3 places where water is diverted into a wood settling tank. 1' high sand and gravel dams to divert water into pipes. Intakes from spring area are spaced 10' apart.

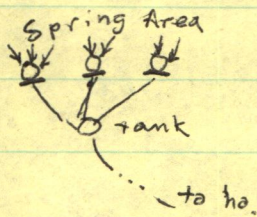

Pump & Motor: GE $\frac{1}{2}$ hp @ 3450 rpm @ 40 psi
 Jacuzzi CDD $1 \times \frac{3}{4}$ $\frac{(15)(6.6)}{101.6 + (-20)} = 0.04 \text{ cfs}$

Pipe: $\frac{1}{4}$ " reduce to 1" to house

Lift: -20' to house.

Use: Domestic ① Family incl. Lawn & Garden

tie: ~~285~~ ~~14W~~ ~~NW~~ photo

Steve Donaldson
 6-11-79 FE