

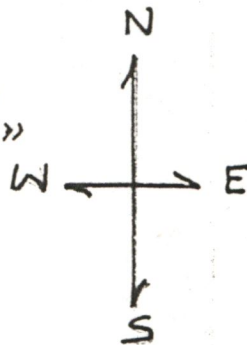

Copy

LEWIS F. WILLIAMS
P.O. BOX 45
MAYLORD, OR. 97458

(SW 1/4 SW 1/4)
"NW CORNER LOT 1 SET 2" x 36"
GALV. IRON PIPE 36" INTO GROUND
WITH BRASS CAP MKD S 1/16 221.23
8331.27
7535.18"



1" = 100'

SECTION 22
SECTION 23

810'

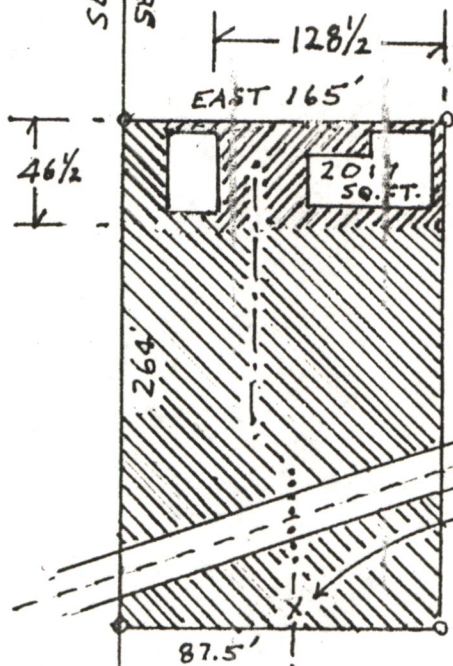

APPROX.
0.71
ACRE

PROPOSED IRRIG. PIPE

2" IRON PIPE CULVERT
UNDER RD-WAY - ALREADY
INSTALLED

AREA TO BE IRRIGATED
FROM RIVER

AREA TO BE IRRIGATED
PRIMARILY WITH SPRING
WATER - APPROX 0.09 A
(SEE APPLIC. REMARKS)

ROAD
TO POWERS

JET-PUMP SITE
87.5' EAST (FROM WESTERN
BASE LINE) ALONG SOUTHERN
PROPERTY LINE AND THEN
6' NORTH.

POINT OF DIVERSION
25' EAST OF BASE LINE

SO. FORK
COQUILLE
RIVER BED

RECEIVED

JUL 17 1985

WATER RESOURCES DEPT
SALEM, OREGON

AMENDED 7-14-85

Application No. 68382

Permit No. 49411

WILLIAMS
P.O. BOX 45
GAYLORD, OR. 97458

T305 RIZI

(SW 1/4 SW 1/4)
"NW CORNER LOT 1 SET 2" x 36"
GALV. IRON PIPE 36" INTO GROUND
WITH BRASS CAP MKD S 1/16 221.23
8331.27
7535.18"

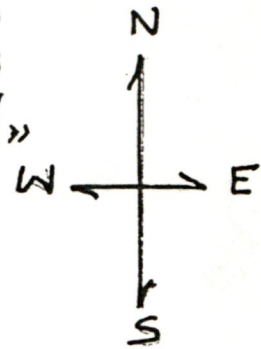

1" = 100'

SECTION 22
SECTION 23

810'

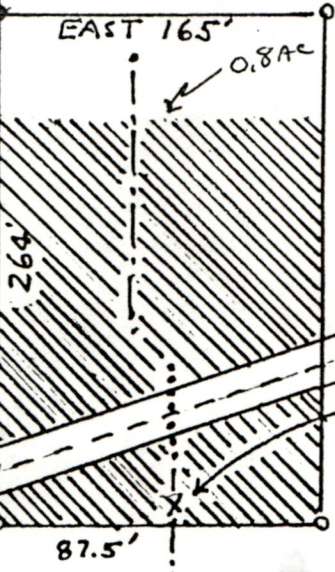

- PROPOSED IRRIG. PIPE
- 2" IRON PIPE CULVERT UNDER RD-WAY - ALREADY INSTALLED
- AREA TO BE IRRIGATED. APPROX. 0.8 AC

ROAD TO POWERS
JET-PUMP SITE
87.5' EAST (FROM WESTERN BASE LINE) ALONG SOUTHERN PROPERTY LINE AND THEN 6' NORTH.

POINT OF DIVERSION
25' EAST OF BASE LINE

SO. FORK COQUILLE RIVER BED

RECEIVED

JUN 10 1985

WATER RESOURCES DEPT
SALEM, OREGON

Application No. 68382

Permit No.

SUPRECORDED