

RECEIVED

OCT 2 1974

STATE ENGINEER
SALEM, OREGON

Map accompanying
application of
A.O. Cole
To appropriate water

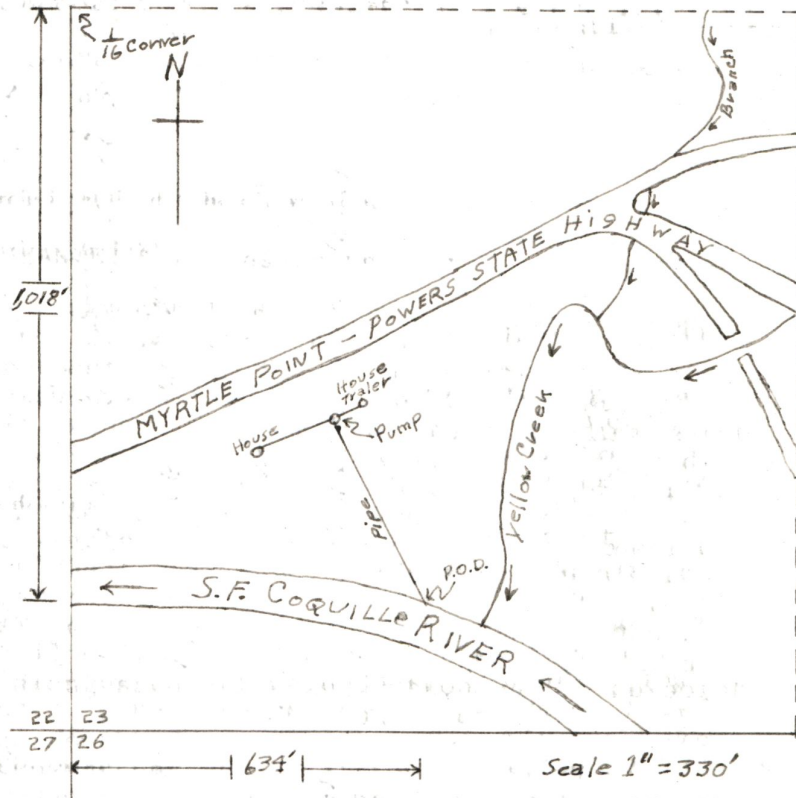

S.W. $\frac{1}{4}$ of the S.W. $\frac{1}{4}$ of section 23, Township 30 south,
Range 12 West of the Willamett Meridian Coos County Oregon

Application No. 52478
Permit No. 39624

RECEIVED
STATE ENGINEER
MAY 19 1917

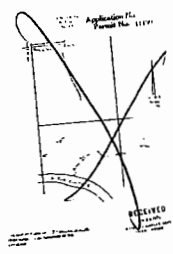

Map showing
location of
A.C. Site
to appropriate water

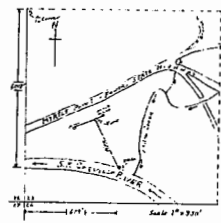

Shaded to the West of boundary line 30 miles
Proposed site in Wisconsin Middle Wisconsin Division

Application No. 1177
Permit No. 1177

Copy