

T.5S. R.4W. Section 7, W.M.

Doan
 DOANN K. HAMILTON
 May 10, 2012
 85903

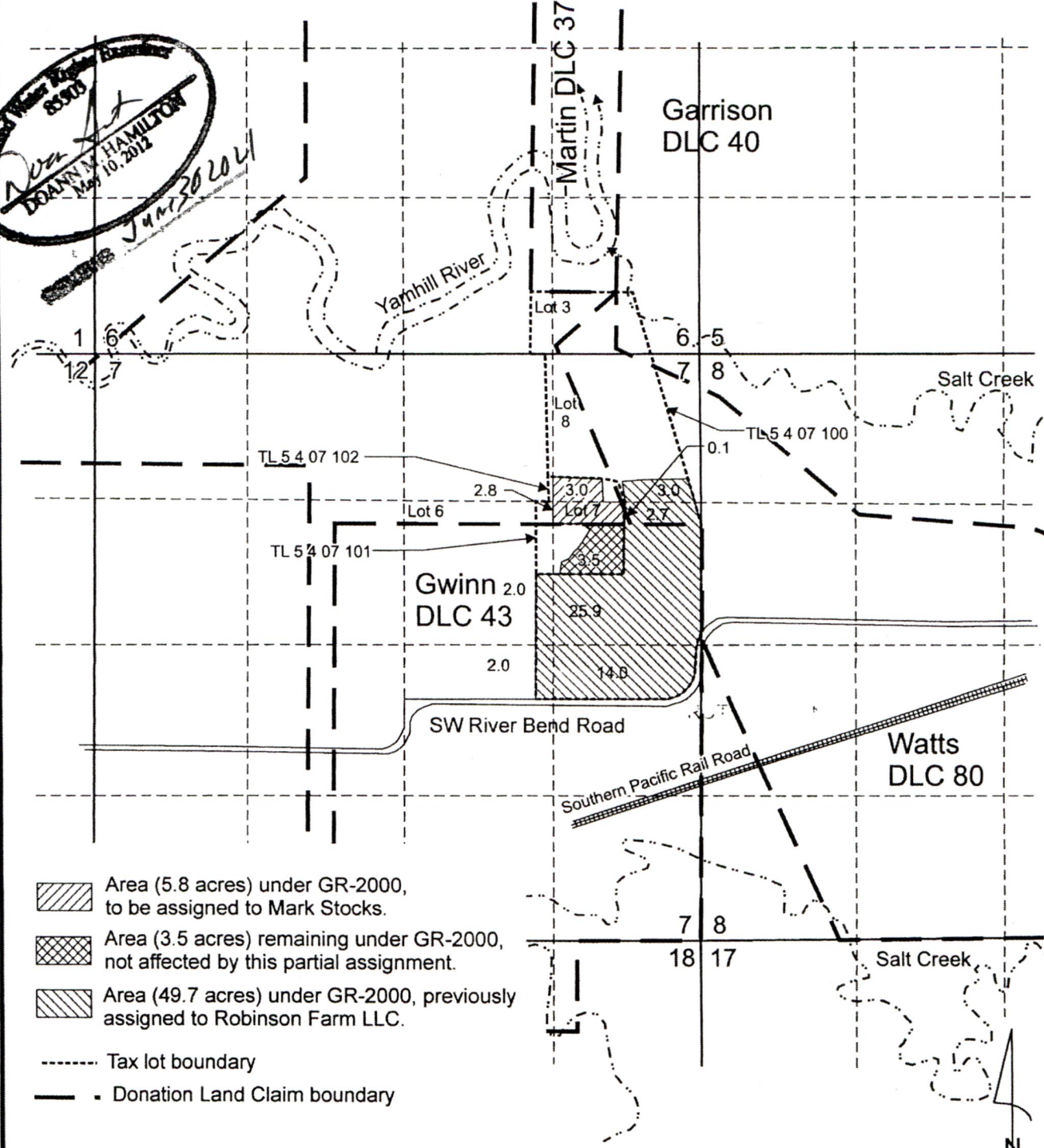

- Area (5.8 acres) under GR-2000, to be assigned to Mark Stocks.
- Area (3.5 acres) remaining under GR-2000, not affected by this partial assignment.
- Area (49.7 acres) under GR-2000, previously assigned to Robinson Farm LLC.
- Tax lot boundary
- Donation Land Claim boundary

Scale: 1" = 1,320'

 0 1,320 Feet

This map was prepared for the purpose of identifying the location of a water right only and is not intended to provide legal dimensions or location of property ownership lines.

StocksAssignMap.cdr

Pacific Hydro-Geology Inc.

01/2020
Rev. 01/2020

Request for Assignment Map
for GR-2000

Mark Stocks
T.5S. R.4W. Section 7, W.M.

RECEIVED
JAN 06 2020

OWRD