

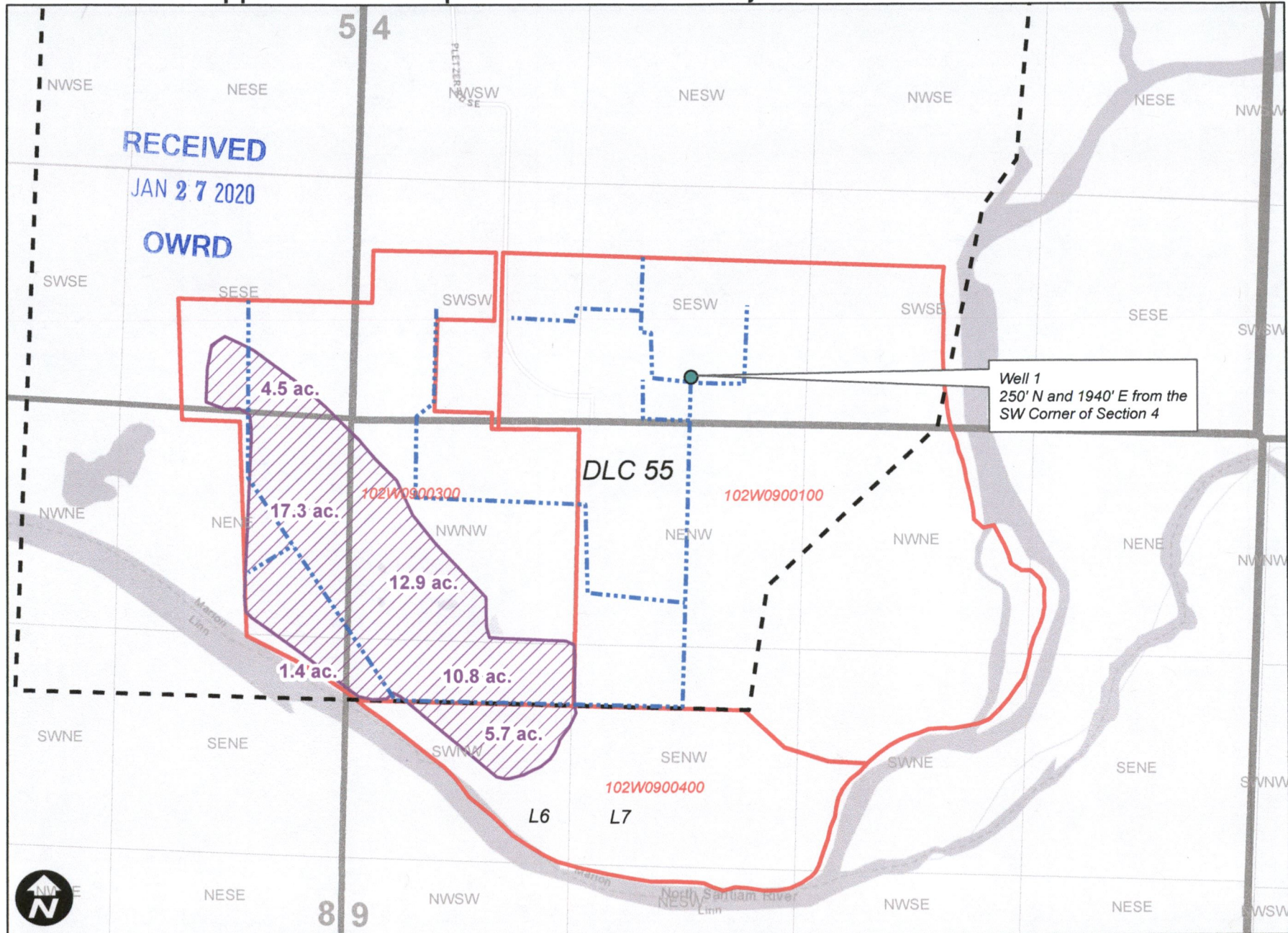



Groundwater Application - Temperature Control - Weyerhaeuser



RECEIVED
JAN 27 2020
OWRD

Well 1
250' N and 1940' E from the
SW Corner of Section 4

0 400 800 1,600 Feet

-  Proposed TC
-  Mainline
-  DLC
-  Taxlot

WILL MCGILL SURVEYING LLC
15333 Pletzer Rd. SE
Turner, OR 97392
503-510-3026
willmcgill.surveying@gmail.com

G-10907