

**DETAIL - WELL LOCATION**

SCALE: 1"=100'

**LEGEND:**

- PROPERTY LINE
- WATER DISTRICT BOUNDARY
- ⊗ EXISTING WELL

**NOTE:**  
THE WELL IS LOCATED 1,847 FEET NORTH AND 800 FEET EAST OF THE SOUTHWEST CORNER OF SECTION 31.

**RECEIVED**  
**JAN 24 2020**  
**OWRD**

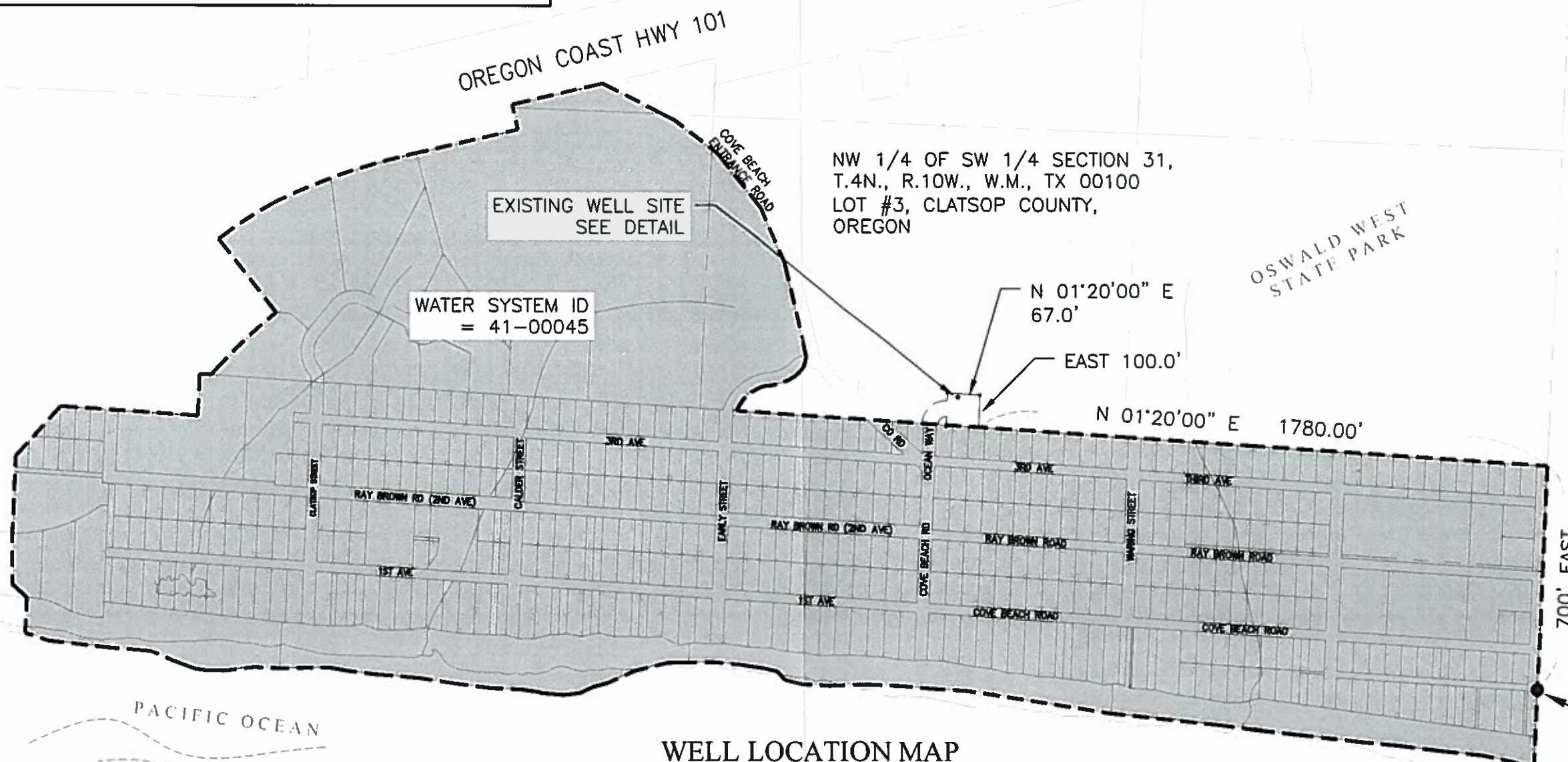

NW 1/4 OF SW 1/4 SECTION 31,  
T.4N., R.10W., W.M., TX 00100  
LOT #3, CLATSOP COUNTY,  
OREGON

EXISTING WELL SITE  
SEE DETAIL

WATER SYSTEM ID  
= 41-00045

FD. BRASS CAP  
AT S.W. CORNER  
SECTION 31  
T.4M., R10W., W.M.

**WELL LOCATION MAP**  
**FALCON COVE WATER DISTRICT**  
**CLATSOP COUNTY, OREGON**

SCALE: 1"=400'

**CURRAN-McLEOD, INC.**  
**CONSULTING ENGINEERS**