

# Amended Map For Water Right Application Section 2, T13S, R1W, Linn County

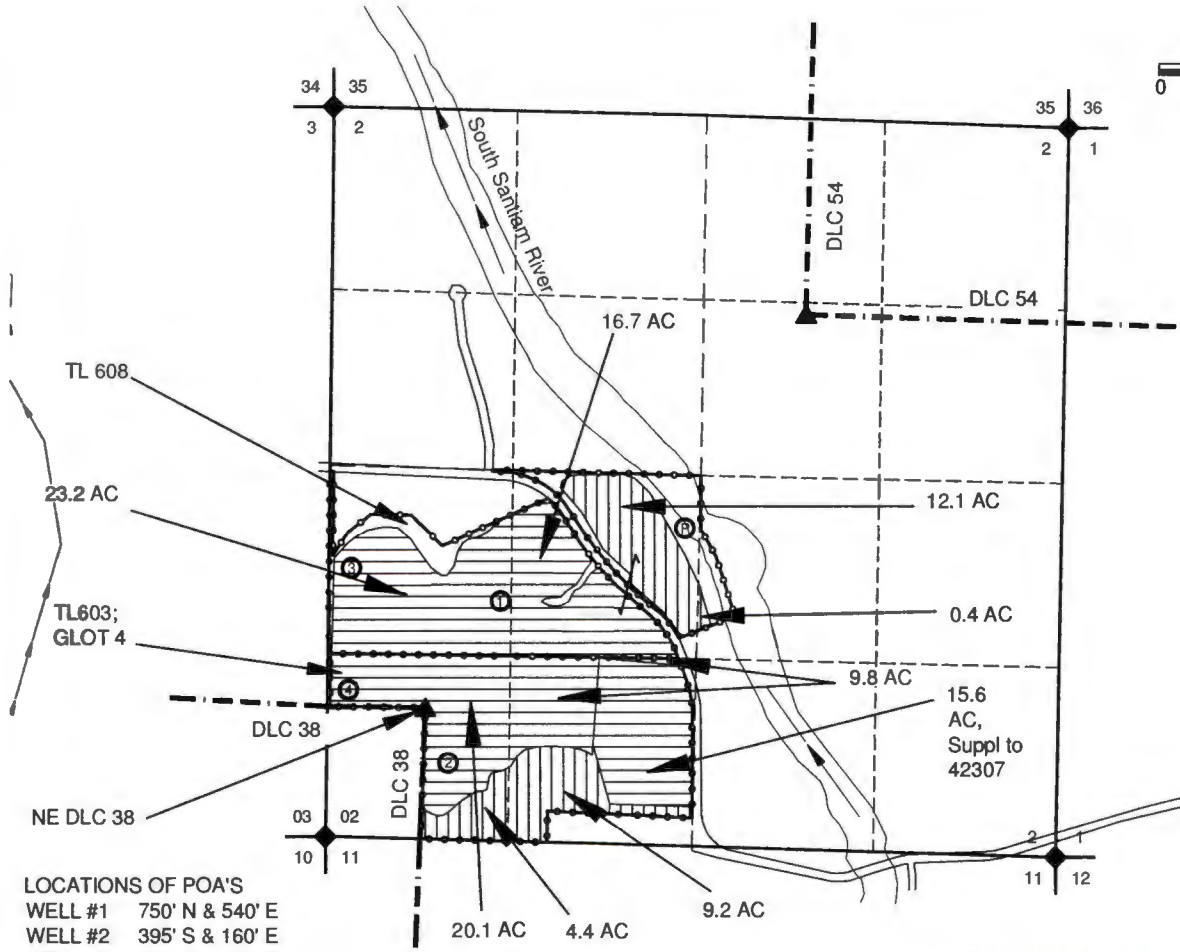

1 IN = 1320 FT  
0 660 1320



- LOCATIONS OF POA'S**  
 WELL #1 750' N & 540' E  
 WELL #2 395' S & 160' E  
 WELL #3 995' N & 530' W  
 WELL #4 125' N & 555' W  
 ALL FROM NE OF DLC 38

**NOTES:**  
 THIS MAP IS NOT INTENDED TO PROVIDE LEGAL DIMENSIONS OR LOCATIONS OF PROPERTY OWNERSHIP LINES.  
 -PROPERTY LINES AND QUARTER-QUARTER (Q-Q) LINES ARE PRIMARILY BASED ON THE TAX ASSESSOR MAP FOR SECTION 2, T13S, R1W. OWNERSHIP LINES WERE ADJUSTED TO OCCUPATION LINES VIA A 2019 AERIAL PHOTO. Q-Q LINES WERE SLIGHTLY ADJUSTED TO MATCH THE CERTIFICATE MAPS WHERE NEEDED TO MAKE CERTIFIED ACRES PER Q-Q WORK.  
 -WATER CONVEYANCE LINES SHALL BE ALL WITHIN THE PROPERTY AND THEREFORE ARE NOT SHOWN.

RECEIVED  
MAR 31 2020

OWRD

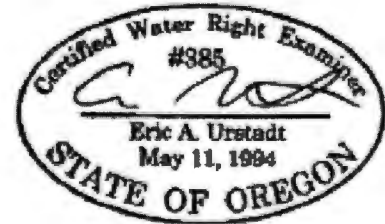

- LEGEND**
- DONATION LAND CLAIM (DLC) CORNER
  - SECTION CORNER
  - POINT OF APPROPRIATION, WELL & WELL NUMBER
  - STREAM OR SURFACE DRAINAGE
  - TAX LOT LINE
  - SECTION LINE
  - QUARTER-QUARTER LINE
  - DLC LINES
  - PRIMARY IRRIGATION
  - SUPPLEMENTAL IRRIGATION, SUPPLEMENTAL TO 26595 OR 42307

MAP BY:  
**ASPEN RURAL LAND  
 CONSULTING**  
 ERIC URSTADT, PE, PLS  
 971-250-1520  
 Jan2020  
 VWL-SSRF-2B

G-18910