

# Application for a Permit to Use Groundwater In the Name of Fruitland, LLC

Township 8 South, Range 2 West (W.M.)

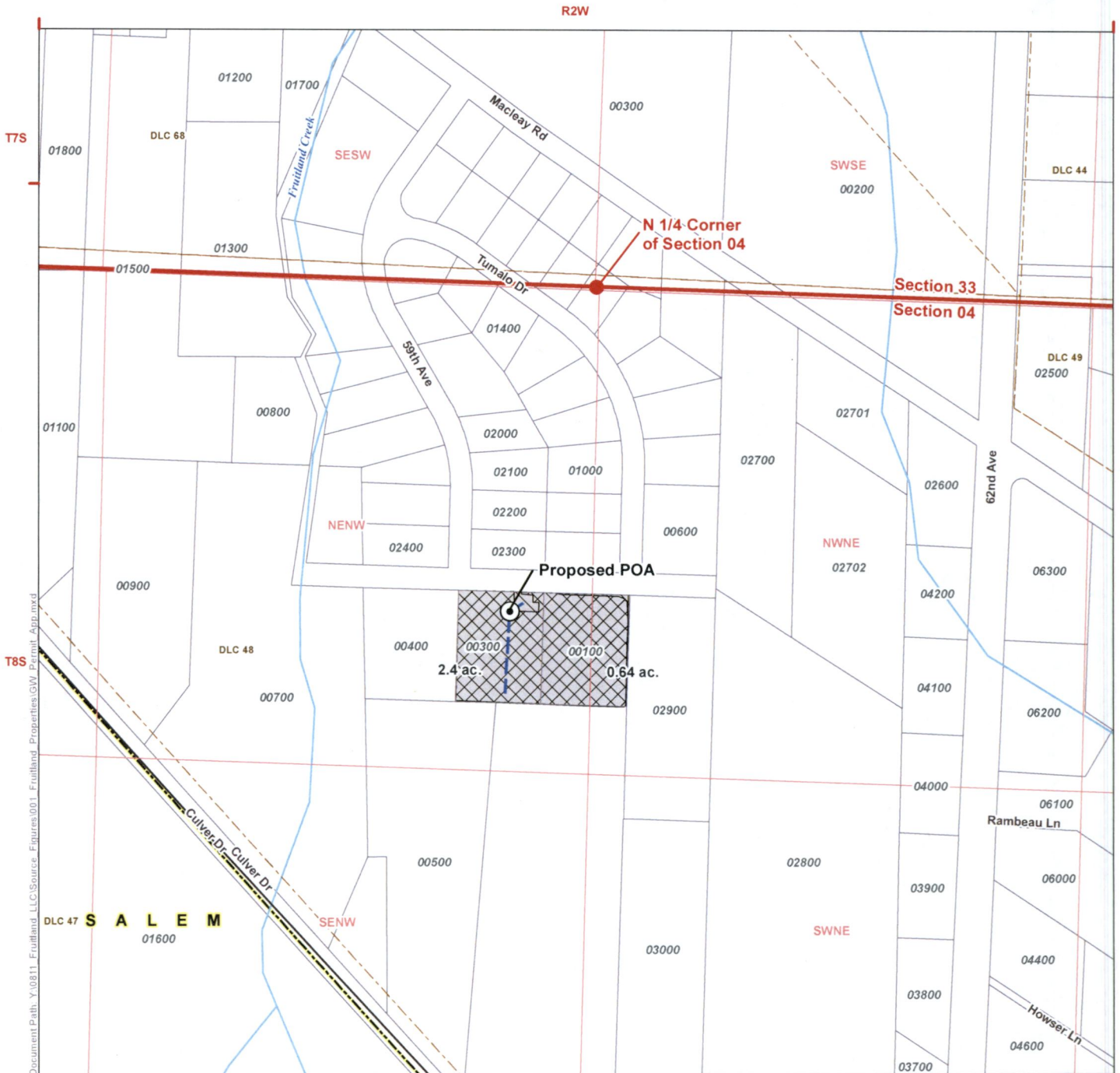

### LEGEND

- Proposed Point of Appropriation (POA)
- Pipeline
- Place of Use (POU)
  - ▨ Commercial Use
  - ▨ Nursery Use, 3.04 acres
- All Other Features
  - ▭ Donation Land Claim (DLC)
  - ▭ City Boundary
  - ▭ Tax Lot
  - ~ Watercourse

### DISCLAIMER

This map was prepared for the purpose of identifying the location of a water right only and it is not intended to provide legal dimensions or location of property ownership lines.

### MAP NOTES

Date: December 4, 2019  
Data Sources: USGS, BLM, OWRD

### POA LOCATION DESCRIPTION

**Proposed POA**  
Located 870 feet South and 225 feet West from the N 1/4 corner of Section 04, Township 8 South, Range 2 West (W.M.)

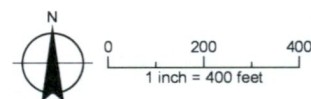

G-10908