

T.4S. R.2E. Sec. 31, and T.5S. R.2E. Sec. 6, W.M.

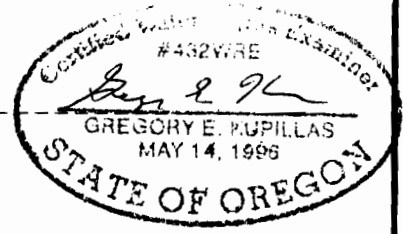

EXPIRATION DATE: 6/30/07

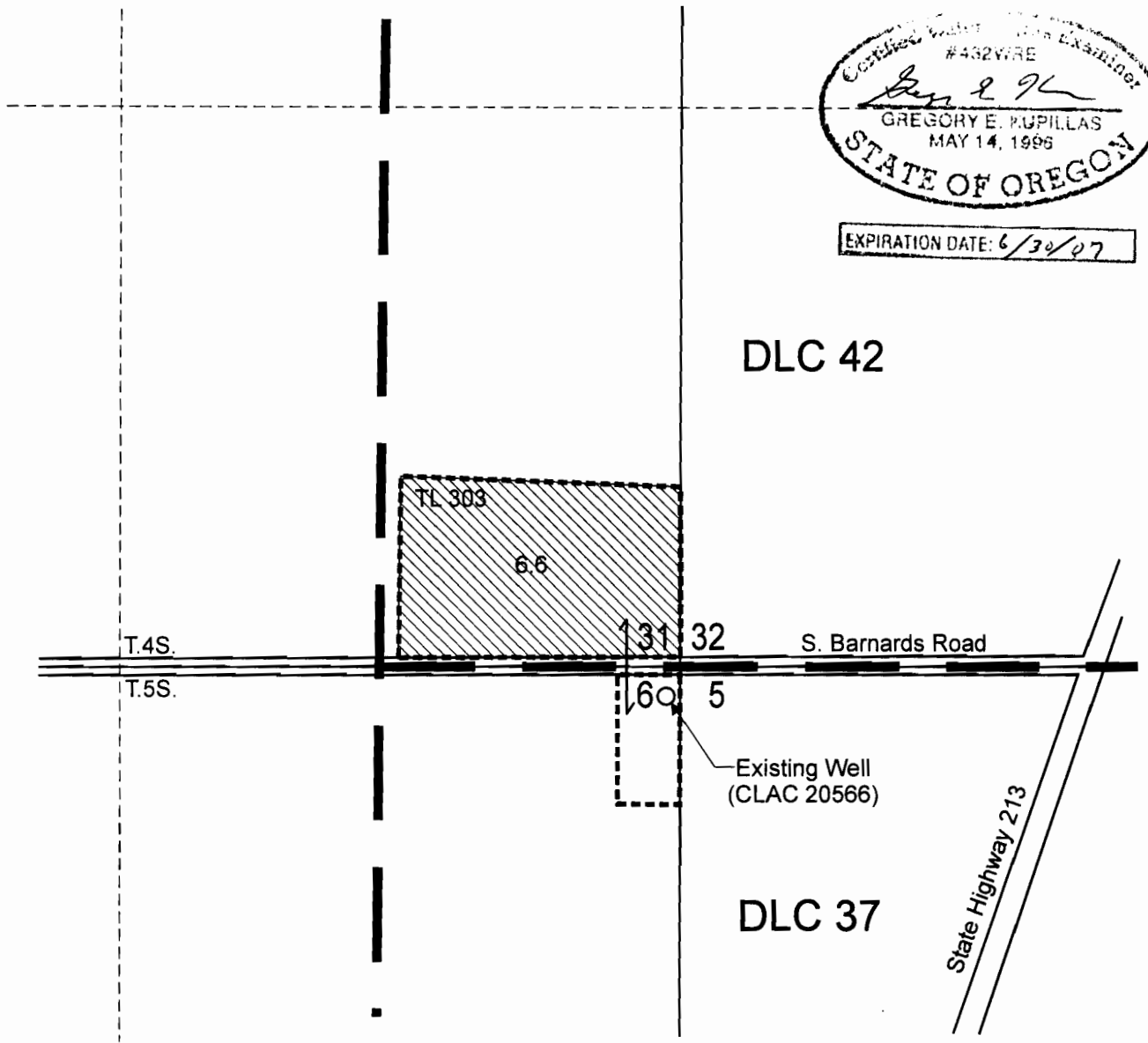

Well (CLAC 20566) is located 70 feet south and 30 feet west from the NE corner of Section 6.

Area (6.6 Acres) to be irrigated.

Tax lot boundary

Scale: 1" = 400'

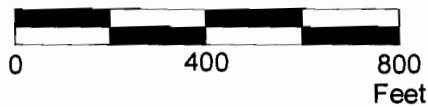

RECEIVED

FEB 08 2007

WATER RESOURCES DEPT
SALEM, OREGON

This map was prepared for the purpose of identifying the location of a water right only and is not intended to provide legal dimensions or location of property ownership lines.



Water Right Application Map

Nadine Newman
Tax Lot 5 2E 6 303

Pacific Hydro-Geology Inc.

12/2006