

# Application Map Groundwater Appropriation and Storage

2/7/2020



Renewal date: 6/30/2020

**RECEIVED**

**FEB 12 2020**

**OWRD**

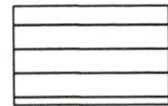
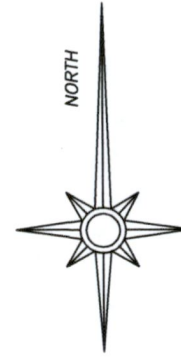

Ponds

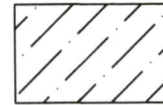

Place of use Certificate 74146, priority date 9/01/1900



Tax lot boundary

Proposed Point of Appropriation

Approximately 55' North and 20' East from Center-Quarter Corner of Section 1

This map is for the purpose of identifying the location of the water right. It is not intended to provide legal dimensions or locations of property ownership lines.

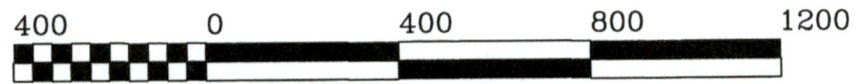

graphic scale 1"=400'

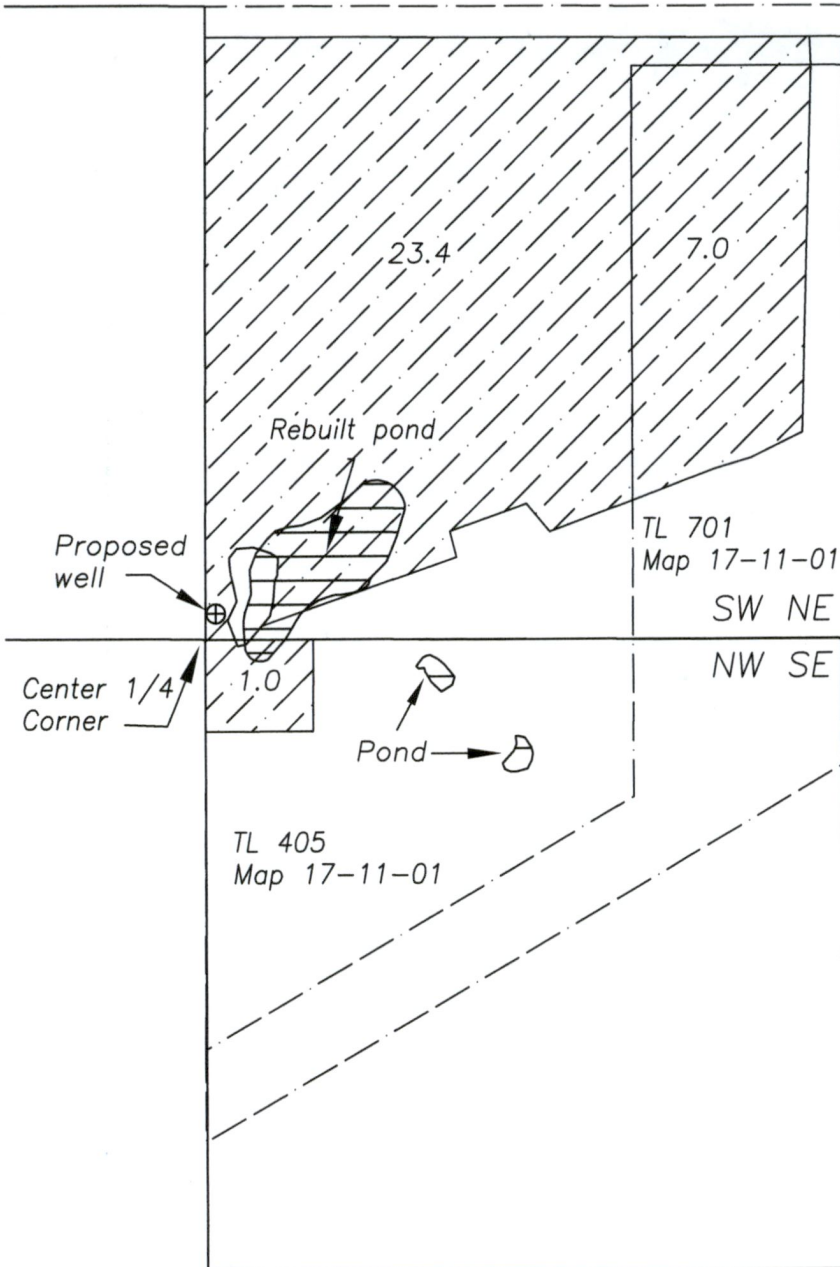

T17S R11E W.M. Sec. 1  
Deschutes Co. OR