

*\*Revised\* Application Map  
Groundwater Appropriation and Storage  
2/16/2021*

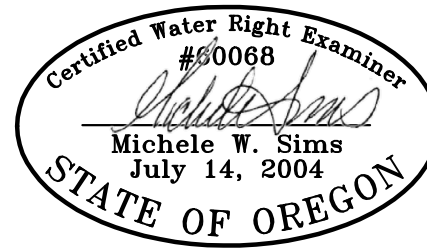

Renewal date: 6/30/2022

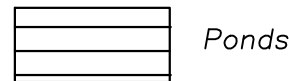
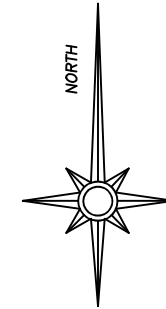

Ponds



Place of use Certificate 74146, priority date 9/01/1900

----- Tax lot boundary

Proposed Point of Appropriation  
Approximately 55' North and 20' East from  
Center-Quarter Corner of Section 1

Pond Locations (approximate center)  
Pond 1: 150' North and 230' East from  
Center-Quarter Corner of Section 1  
Pond 2: 75' South and 485' East from  
Center-Quarter Corner of Section 1  
Pond 3: 240' South and 655' East from  
Center-Quarter Corner of Section 1

This map is for the purpose of identifying the location of the water right. It is not intended to provide legal dimensions or locations of property ownership lines.

400 0 400 800 1200



graphic scale 1"=400'

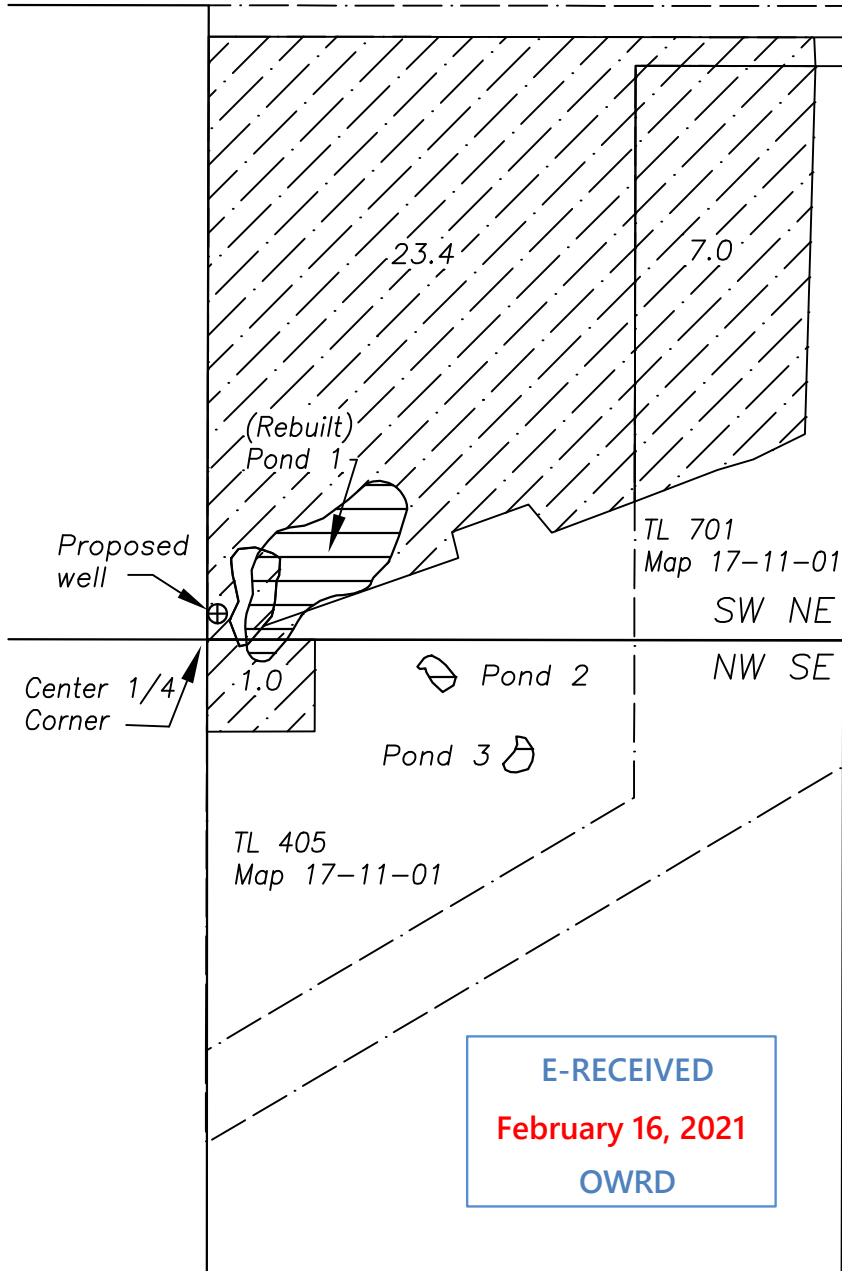

T17S R11E W.M. Sec. 1  
Deschutes Co. OR