

Application No. 56380
Permit No. 42170

RECEIVED
WATER RESOURCES DIV.
SHELDON, IOWA

Tp. 25 So. R. 12 W. W.M.

SCALE: 4" = 1 MILE

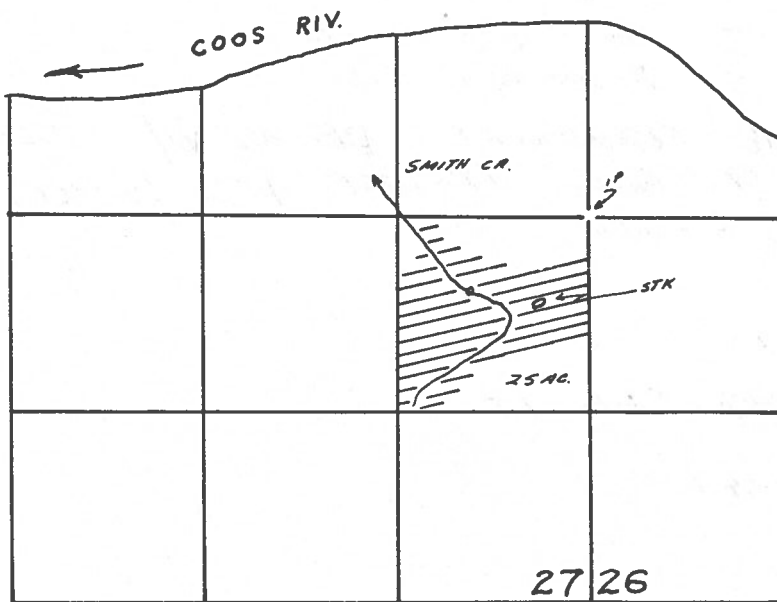

P.O.D.: 500' So., 830' W. from E $\frac{1}{4}$ COR SEC. 27,
WITHIN NE $\frac{1}{4}$ SEC. 27, T.25S., R.12W.

NOTE: STOCK TANK(S) TO SERVE UP TO 100 HEAD
CATTLE.

THIS MAP PREPARED BY:

M. J. [Signature]
FROM INFORMATION FURNISHED BY
THE APPLICANT.

00-04