

**STATE
ENGINEER**

WATER RESOURCES DEPARTMENT

516 PUBLIC SERVICE BUILDING • SALEM, OREGON • 97310 • Ph 364-2171

October 16, 1970

FILE NO. 40427

Hurshel L. Foster
P. O. Box 11
Glendale, Oregon 97442

Dear Sir:

Enclosed is the final proof in connection with the incomplete water right represented by your permit No. 30210.

The data contained in the proof, which is based on an inspection and survey of your project made by a representative of this department, defines the extent to which your water right has been completed within the terms of your permit. The proof should be dated and signed by you and returned to this office.

Upon receipt of the proof, properly executed and accompanied by the statutory recording fee of \$1, a certificate of water right will be issued confirming the right thereunder and, after being recorded in the county records, will be forwarded to you.

Very truly yours,



CHRIS L. WHEELER
State Engineer

Form 117

Enclosure

cjs

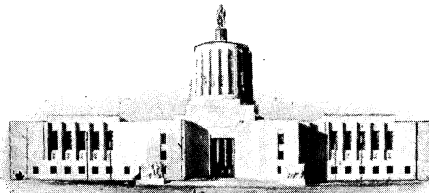

STATE OF OREGON
STATE ENGINEER
516 PUBLIC SERVICE BUILDING
SALEM 10

REFER TO
FILE NO. 10210

February 1, 1967

Marshall L. Foster
P. O. Box 11
Clatsop, Oregon 97142

Gentlemen:

This will acknowledge receipt of your notice to the effect that complete application of water has been made under permit No. 30210

Pursuant to your report and in line with the general practice of this office, a survey will be made at a later date.

After this survey, proof may be made and certificate issued covering the actual use of water as found by the engineer. In case of irrigation, any lands described in the permit that have not been irrigated will be automatically eliminated from the water right.

In the meantime, the permit which you hold will be valid evidence of the water right in question so long as you continue to use the water.

Very truly yours,

CHRIS L. WHEELER
State Engineer

Form 128

ks

40427

June 3, 1965

Hurshel L. Foster
P. O. Box 11
Glendale, Oregon

Dear Sir:

40427, permit No. 30210 with blueprint.

40427

May 11, 1965

Mr. Hurshel L. Foster
P. O. Box 11
Glendale, Oregon

Dear Mr. Foster:

This is to advise you that your application numbered 40427 has been approved by issuance of a permit authorizing the appropriation of 0.29 cubic feet of water per second from the Right Fork of Perkins Creek for the irrigation of 20 acres in the SW $\frac{1}{4}$ NW $\frac{1}{4}$ of Section 2, Township 33 South, Range 7 West, W. M.

You may use this letter as your authority to make the appropriation authorized by the permit pending your receipt of the permit. The permit will be mailed to you as soon as the necessary entries have been completed in the records of this office.

Very truly yours,

CHRIS L. WHEELER
State Engineer

By
Trevor Jones, Assistant

kjc

May 10, 1965

Mr Wheeler

When can I put the water to
beneficial use? referring to the
Application no 40427 the water
will be needed in the near future

Thank you
Mr H.L. Foster

RECEIVED

MAY 11 1965

STATE ENGINEER
SALEM OREGON

40427

March 17, 1965

Mr. Hurshel L. Foster
P. O. Box 11
Glendale, Oregon

Dear Mr. Foster:

Your application for a permit to appropriate water from a fork of Perkins Creek for irrigation is in the group currently being processed, and we will make note of your letter stating that you have completed construction of the facilities so will only send the form to report complete application of water when that is completed after you have the permit.

Very truly yours,

CHRIS L. WHEELER
State Engineer

By
Trevor Jones, Assistant

TJ:eh

March 13/65-

State Engineer

Dear Sir

The construction work has been completed as of the 10 of this month, the application no is 40427
Water will be put to the specified use as soon as I rec. the permit

Thank you
Mr. Hurschel L. Foster
Glendale, Ore
Box 11

RECEIVED
MAR 15 1965
STATE ENGINEER
SALMON, OREGON

L0427

February 24, 1965

Murshel L. Foster
P. O. Box 11
Glendale, Oregon

Dear Sir:

This will acknowledge receipt of returned application numbered L0427 and the accompanying map.

Your application has been re-examined and now appears to have been completed in satisfactory form. To assist you in completing the application, we have prepared a tracing from the application map which you submitted so that the map might be reproducible by blue print process.

It is noted that you did not correct and return the legal description required to accompany your application. We are, therefore, holding your application without further action pending receipt of the corrected legal description.

Very truly yours,

CHRIS I. WHEATON
State Engineer

By

Walter N. Perry, Assistant

WNI/pak

40427

January 28, 1965

Mr. Hurshel L. Foster
P. O. Box 11
Glendale, Oregon

Dear Mr. Foster:

This will acknowledge receipt of your returned application numbered 40427, the accompanying sketch map and legal description.

The application has been re-examined and the information shown in Item 4 does not clearly locate the point of diversion in reference from a government survey corner. Please show the location of the point of diversion in reference from any established government survey corner which you can identify. It is also noted that you have not identified the particular Section in the legal description.

The map accompanying your application must be prepared on a good grade of tracing paper or tracing linen so that it may be reproduced by blue print process. We are, therefore, returning your application, the legal description and sketch map for completion. The application being endorsed so that in order to retain its date of priority it must be returned to this office on or before March 29, 1965.

Very truly yours,

CHRIS L. WHEELER
State Engineer

By
Walter N. Perry, Assistant

Enclosures

WNP:pj

November 24, 1964

Mr. Hurshel L. Foster
P. O. Box 11
Glendale, Oregon

Dear Sir:

This will acknowledge receipt of your application for a permit to appropriate 0.4 cubic foot of water per second from the Right Fork of Perkins Creek for the irrigation of 20 acres, the sketch map accompanying your application and fees in the sum of \$15 for which our receipt numbered 3101 is enclosed.

Your application has been examined and filed under file numbered 40427. Upon examination of your application, it is noted that you have not identified which corner of the SW quarter of the NW quarter the point of diversion is located from, and that you have not identified in item 8, the particular quarter quarter section within which the 20 acres will be irrigated.

Items 12 through 14 of your application must be completed giving specific dates or statements of completion. A legal description must accompany your application copied word for word from your deed abstract, title insurance policy, or sales contract.

The sketch map submitted to accompany your application does not appear to be in agreement with the entries shown on your application, and it is noted that the location of the point of diversion as described in item 4, could not be located in the NW quarter of the SE quarter of Section 3. It appears that you may have left out a part of the location of the point of diversion or made an error in identifying the section. In any event, the map required to accompany your application must be prepared to a scale of not less than 4 inches equal to 1 mile on a good grade of tracing paper or tracing linen, showing the location of the point of diversion in reference from the Government survey corner and the location of the 20 acres you wish to irrigate. We are returning your application and the accompanying map for completion, the application being endorsed so that in order to retain its date of priority, it must be returned to this office on or before January 25, 1965.

Very truly yours,
CHRIS L. WHEELER
State Engineer

By
Walter N. Perry, Assistant

WNP:kjc
Enclosures

Tax Lot 8, S 2, T 33S, R 7W, WM.

SE $\frac{1}{4}$ SW $\frac{1}{4}$ NW $\frac{1}{4}$ less 7.94 ac sd:

W $\frac{1}{2}$ SW $\frac{1}{4}$ NW $\frac{1}{4}$: S $\frac{1}{2}$ NE $\frac{1}{4}$ SW $\frac{1}{4}$ NW $\frac{1}{4}$

RECEIVED
MAR - 2 1965
STATE ENGINEER
SALEM OREGON

Thank you
Murchel Foster

P.T.S. - 1969 S
 May 1, 1969
 L. E. G.

Abstract of Permit No. 30810 ✓

Application No. 40137 ✓ Certificate No.

Name **Marshall L. Foster** ✓
 Address **P. O. Box 11
 Glendale, Oregon**
 Source of water supply **Right Fork Perkins Creek, trib. Cow Creek** ✓
 Use **Irrigation of 13.6 Acres** ✓

Point of diversion ~~2190' N & 500' W from corners corner to Sec. 2, 3, 10 & 11, being within 1/4 1/4, Sec. 3, T. 33 S., R. 7 W., W.M., in the county of Douglas~~

Number of acres ~~20~~
 Div. Pt. located 3480' S, & 600' W. from N.E. Cor. Sec. 3
DESCRIPTION OF LAND TO BE IRRIGATED OR PLACE OF USE

Twp.	Range	Sec.	NE 1/4				NW 1/4				SW 1/4				SE 1/4				
			NE 1/4	NW 1/4	SW 1/4	SE 1/4	NE 1/4	NW 1/4	SW 1/4	SE 1/4	NE 1/4	NW 1/4	SW 1/4	SE 1/4	NE 1/4	NW 1/4	SW 1/4	SE 1/4	
335	7E	2 ✓																	
				S.W. 1/4		N.W. 1/4													13.6 ✓

Priority date **November 13, 1964** ✓
 Amount of water **0.19 c.f.s.**
~~0.25 c.f.s. measured at point of diversion~~
 Time limit to begin construction ~~April 22, 1966~~
 Time limit to complete construction ~~10-1-66~~ extended to _____ extended to _____
 Time limit to completely apply water ~~10-1-67~~ extended to _____ extended to _____

Remarks: This appropriation shall be limited to 1/70th of one cubic foot per second or its equivalent for each acre irrigated and shall be further limited to a diversion of not to exceed 3 1/2 acre feet per acre for each acre irrigated during the irrigation season of each year, and shall be subject to such reasonable rotation system as may be ordered by the proper state officer.

Info: Mrs. Foster

Pump: Little Giant $\frac{1}{2}$ H.P., 1 phase, 1750 R.P.M.,
Dir. Dr. Cent. $1\frac{1}{4}$ " x 1"

Pipe: $1\frac{1}{2}$ " galv. iron - 500'
1" Plastic - 280'
10-50' Sections Garden Hose

Heads: 8 R.B. # 20 - 16

Div. Pt.: Water from Rt. Fk. Perkins Cr. enters directly
into Ditch with no diversion dam

Crop: Pasture & Garden

Ditch: 2' wide 1' deep, verticle sides. Slope of
ditch .25 %

Tie: To E.W. Walton Survey, See P. T. S. -19695
A-38246

Note: ~~Land North of Road is irrigated~~ by water from
ditch and conveyed across Road by $2-1\frac{1}{2}$ " Galv. Iron Pipe.
Garden hoses are connected to end of above pipes &
operate R.B. #20 Sprinklers. 3 Heads were in operation
at Time of F.P. Survey. Fall from ditch to Field is
30' to 50'. Land East of Main ditch toward Barn is
irrigated by flooding. Land slopes Eastward 10%.

All the rest of irrigated land is watered
by pump, 1" plastic pipe & 5 R. B. # 20 Sprinklers.
Pump is used as portable along ditch.

May 1, 1969 R. E. Gould
Field Engineer

T 33 S, R. 7 W,

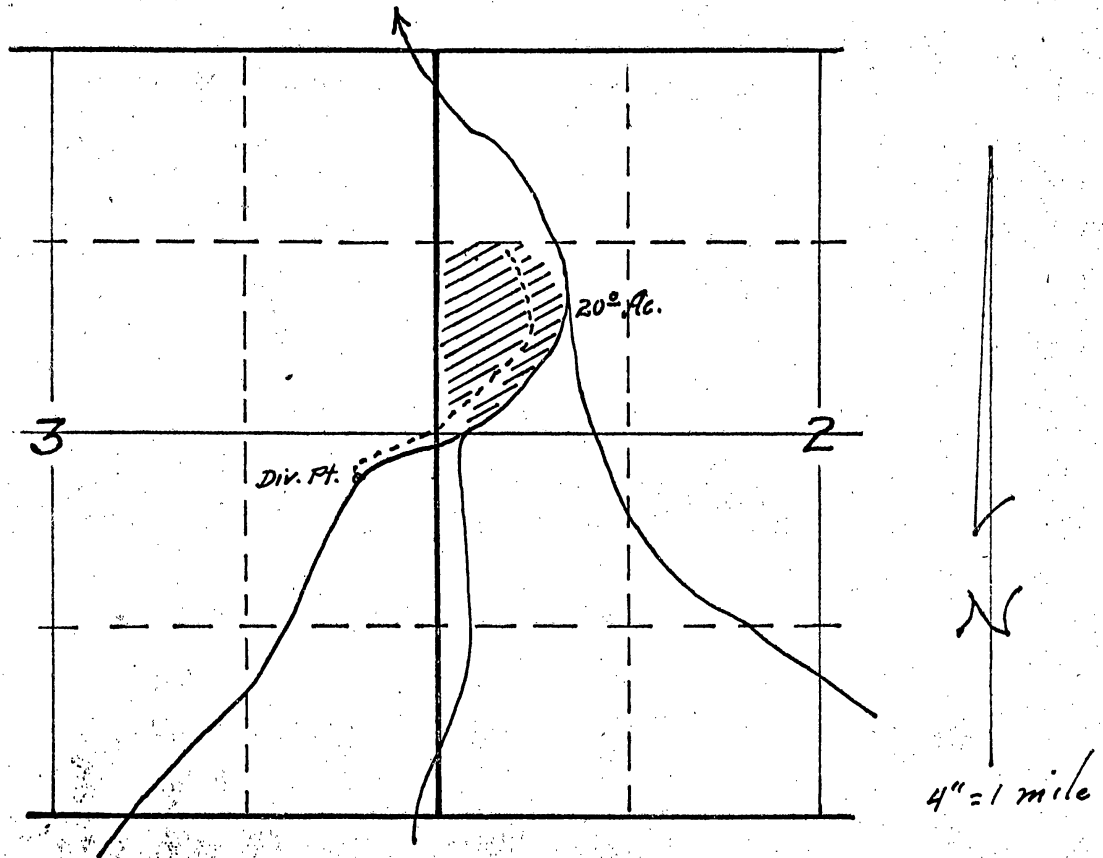

Application No. 40427
Permit No. 30210