

APPLICATION No. 14058

COUNTY Douglas

### PROOF OF APPROPRIATION OF WATER

1. Name Edward W. Pollard 2. Address P.O. Box 176, Glendale, Oregon.
3. Source of supply Right Hand Fork of Perkins Creek and its tributaries.  
Tributary of Cow Creek
4. Amount of water 1.0 sec. ft. 0.15 for irrigation  
0.85 for mining 5. Priority date April 24, 1931.
6. Use irrigation and mining
7. Location of point of diversion, NW $\frac{1}{4}$  SE $\frac{1}{4}$  Sec. 3, Twp. 33. S Range 7 W W. M.  
(Legal Subdivision)
8. The description of land given below corresponds to that found in your permit covering land to be irrigated, or, if for other purposes, the place of use. In the blank column on the right, headed "No. acres actually irrigated," fill in the number of acres you have irrigated in each of the tracts described:

Township	Range	Section	Forty-acre Tract	No. Acres Described in Permit	No. Acres Actually Irrigated
33 S	7 W	3	Lot 1 (NE $\frac{1}{4}$ NE $\frac{1}{4}$ )	23	# 12

This column must be filled in if water is used for irrigation

(Attach separate sheet if necessary)

DESCRIPTION OF WORKS

9. (a) If a dam has been constructed, give description: Height, 3 ft.; length on top, 5.0 ft.

length on bottom 36 ft.; material used and character of construction, logs placed across stream then reinforced with rocks and dirt

(b) Give description of headgate: Width, 1 ft.; depth, 1 ft.; material used and character

of construction, used three 2x12 planks to form a flume  
Timber headgate works in slot at side of flume. Size 1'x1'

(c) Size of canal: Width on top (at waterline) 1.7 ft.; width on bottom, 1 ft.; depth of

water, 2.4 ft.; grade, 5 ft. fall per 1,000 ft. Actual capacity, 0.8 sec.-ft. Give general description, 110 gallons per minute

Small earth ditch

(d) Pipe line: Description of intake, Timber Box 3' x 3' x 2 1/2' deep. 18" pipe inserted in box

18 inch opening at intake reduced to 10 in 110 ft 10 in pipe reduced to 8 in. 155 ft 8" pipe used

Length of pipe, 275 ft.; size at intake, 18 in.; size at 10 ft. from intake, 10 in.; size at place of use, 8 in. Difference in elevation between intake and place of use, 1.7 ft.

Is grade uniform? no Actual capacity of pipe line, 3.0 sec.-ft.

Give general description: Steel pipe

(Material: Steel, wrought, cast iron, wood stave, etc.)

(e) Pumping plant: Give size and type of pump, \_\_\_\_\_

Suction lift, \_\_\_\_\_ ft.; discharge lift, \_\_\_\_\_ ft. Type of motor used \_\_\_\_\_

Horse power rating, \_\_\_\_\_ H. P. Actual capacity of pump, \_\_\_\_\_ sec.-ft.

10. During what months is water beneficially used? Irrigation Apr. 15 to Sept 15. Mining Sept 15 to Apr 15

11. State character of soil Red loam

Kind of crops raised Berries and Vegetables

12. Does the accompanying map, filed with your application, show correctly the point of diversion, area of land irrigated, or place of use? yes

13. If not, wherein is such map in error? -

14. Domestic use: Give number of families actually using water at this time none

15. If for power, mining, municipal, manufacturing, storage or any other purpose than irrigation, give extent and method of such use mining with No 1 monitor. giant  
Placer gold mine. 1 to 2 men for operation during season.

AFFIDAVIT OF APPROPRIATOR

STATE OF OREGON,

County of Douglas

ss.

I, Edward W. Pollard, being first duly sworn, depose and say that I have read the above and foregoing proof of appropriation of water; that I know the contents thereof, and that the facts therein stated are true.

IN WITNESS WHEREOF, I have hereunto set my hand this 5th day of December, 1932.

Edward W. Pollard

Subscribed and sworn to before me this 5th day of December, 1932.

A. G. Clark

Notary Public for Oregon

[NOTARIAL SEAL]

My commission expires NOTARY PUBLIC FOR OREGON MY COMMISSION EXPIRES DEC 7, 1932

AFFIDAVIT OF WITNESSES

STATE OF OREGON,

County of Douglas

ss.

We, X George M. Strong, and X Wesley J. Hayes of Glendale, Oregon, being first duly sworn, depose and say that

we are well acquainted with the facts and conditions set forth in the foregoing statement relative to proof of appropriation of water under Permit No. 10141; that we and each of us have been over and upon each tract described in said proof, and from such personal inspection have knowledge that all necessary ditches, dams and other diversion and distributing works have been constructed, and water used as stated therein; that we have carefully read such proof of appropriation, and that each and every statement contained therein is true to the best of our knowledge and belief.

George M. Strong

Wesley J. Hayes

Subscribed and sworn to before me this 3 day of December, 1932.

A. G. Clark

Notary Public for Oregon

[NOTARIAL SEAL]

My commission expires NOTARY PUBLIC FOR OREGON MY COMMISSION EXPIRES DEC. 7, 1932

REPORT OF PERSON MAKING INSPECTION

(For use by representative of State Engineer)

I, Tom R. Pearce, do hereby certify that I have made an inspection of the works described herein and in Permit No. 10141, on the 19th day of May, 1933, and found the foregoing statements and descriptions of works to be accurate. In my opinion the appropriation has been completed to the extent of 0.15 sec-ft for irrigation 0.85 sec-ft for mining (Quantity of water in second-feet or acre-feet) and I recommend the issuance of a water right certificate for this amount.

NOTE TO INSPECTORS

If conditions do not justify the above report by you, please return the proof without your signature, with a full report by letter.

Tom R. Pearce  
(Name)

Watermaster Dist. No. 16  
(Title)

PROOF OF APPROPRIATION

Permit No. ....

Recording fee paid

Receipt No. ....

STATE ENGINEER

RECEIVED

MAY 6 1933

SALEM, OREGON

STATE ENGINEER

RECEIVED

MAY 2 1933

SALEM, OREGON

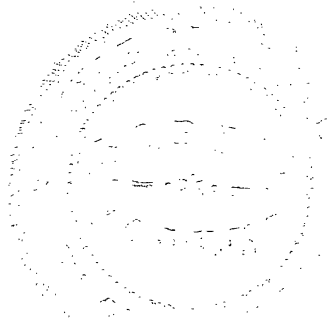

SECTION

South 3rd  
North

TOWNSHIP 33S, RANGE 7W, W. M.

North Douglas County, OREGON

STATE ENGINEER  
RECEIVED

APR 29 1931

SALEM, OREGON

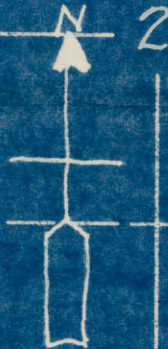
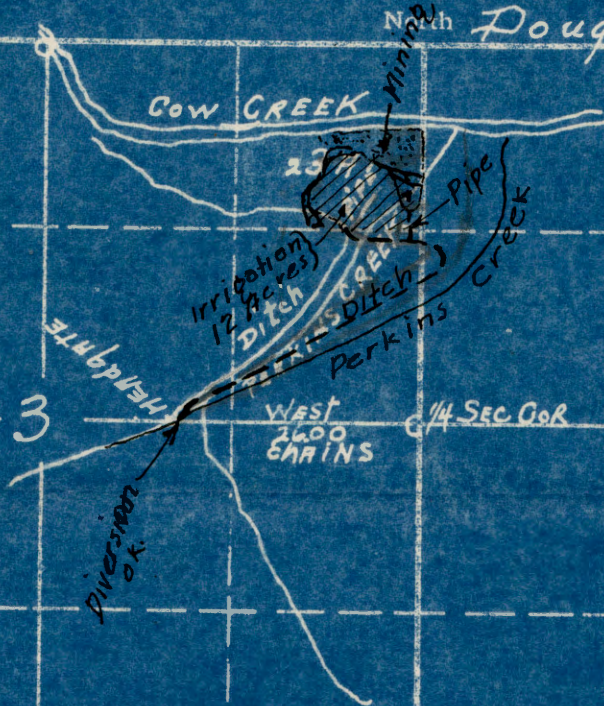

Edward W. POLLARD IRRIGATION DITCH  
IN  
SEC. 3 T. 33S R. 7W

South

APPLICATION No. 14058  
PERMIT No. 10141