



Oregon Water Resources Department
 725 Summer Street NE, Suite A
 Salem Oregon 97301
 (503) 986-0900
 www.wrd.state.or.us

RECEIVED

FEB 13 2020

OWRD

Application for a Permit to
**Store Water
 in a Reservoir**
 (Alternate Review)

Alternate Review Process (ORS 537.409): You may use this form for any reservoir storing less than 9.2 acre-feet or with a dam less than 10 feet high.

Use a separate form for each reservoir

Please type or print in dark ink. If your application is found to be incomplete or inaccurate, we will return it to you. If any requested information does not apply, insert "n/a". A summary of review criteria and procedures that are generally applicable to these applications is available at www.wrd.state.or.us/OWRD/PUBS/forms.shtml.

1. APPLICANT INFORMATION

Applicant: RICHARD SHAW
First Last

Mailing Address: P.O. Box 517
ENTERPRISE OR 97828
City State Zip

Phone: 503-705-5038
Home Work Other

Fax: E-Mail Address*: RTSHAW@WORK@AOL.COM

* By providing an e-mail address, consent is given to receive all correspondence from the department electronically. (paper copies of the final order documents will also be mailed.)

2. AGENT INFORMATION

The agent is authorized to represent the applicant in all matters relating to this application.

Agent: _____
First Last

Mailing Address: _____

City State Zip

Phone: _____
Home Work Other

Fax: _____ E-Mail Address*: _____

* By providing an e-mail address, consent is given to receive all correspondence from the department electronically. (paper copies of the final order documents will also be mailed.)

3. LOCATION AND SOURCE

A. Reservoir Name: SHAW'S POND

B. Source: Provide the name of the water body or other source from which water will be diverted, and the name of the stream or lake it flows into. Indicate if source is run-off, seepage, or an unnamed stream or spring.
 Source: ALDER CREEK Tributary to: HURRICANE CR.

C. County in which diversion occurs: WALLOWA

App. No. <u>R-00008</u>	For Department Use	Permit No. _____	Date _____
-------------------------	--------------------	------------------	------------

D. Reservoir Location

Township (N or S)	Range (E or W)	Section	quarter/quarter	tax lot number
25	44E	16	SE SW	1200

E. Dam: Maximum height of dam: 9.9 feet. If excavated, write "zero feet".

F. Quantity: Amount of water to be stored in the reservoir at maximum capacity. List volume in acre-feet: 1.8 AF Acre-feet = $\frac{\text{Average Length}(\text{Average Width})(\text{Average Depth})}{43,560}$

Is this project fully or partially funded by the American Recovery and Reinvestment Act? (Federal stimulus dollars) Yes No

4. WATER USE

Indicate the proposed use(s) of the stored water. **NOTE: You may wish to consider filing for "Multipurpose use" for your reservoir. Multipurpose use does not limit the types of future uses for the stored water. Multipurpose covers all uses including: stockwater, fish and wildlife, aesthetics, domestic, irrigation, agriculture, fire protection and pollution abatement.** If any use will be out of reservoir use, regardless of the type of storage listed, a secondary application must be filed to appropriate the stored water.

MULTI PURPOSE USE

RECEIVED

FEB 13 2020

OWRD

5. PROPERTY OWNERSHIP

Please provide a copy of the recorded deed(s).

Do you own all the land where you propose to divert, transport, and use water?

Yes (please check appropriate box below then skip to section 5)

There are no encumbrances

This land is encumbered by easements, right of way, roads of way, roads or other encumbrances

No (Please check the appropriate box below)

I have a recorded easement or written authorization permitting access.

I do not currently have written authorization or easement permitting access.

Written authorization or an easement is not necessary, because the only affected lands I do not own are state-owned submersible lands, and this application is for irrigated and/or domestic use only (ORS 274.040). (Do not check this box if you described your use as "Multipurpose" in #3 above.)

List the names and mailing addresses of all affected landowners:

6. ENVIRONMENTAL IMPACT

- A. **Channel:** Is the reservoir: in-stream or off channel?
 - B. **Wetland:** Is the project in a wetland? Yes No Don't know
 - C. **Existing:** Is this an existing reservoir? Yes No
If yes, how long has it been in place? _____ years.
 - D. **Fish Habitat:** Is there fish habitat upstream of the proposed structure? Yes No Don't know
If yes, how much? _____ miles.
 - E. **Partnerships:** Have you been working with other agencies? Yes No
- Indicate agency, staff and phone numbers of those involved. Also indicate any agencies that are cost sharing in this project.

RECEIVED

FEB 13 2020

OWRD

7. WITHIN A DISTRICT NA

Check here if the point of diversion or place of use are located within or served by an irrigation or other water district.

Irrigation District Name	Address	
City	State	Zip

8. DESCRIPTION

Provide a description of the design and operation of the proposed diversion, including a description of how live flow will be passed outside the authorized storage season. Use this space for narrative. You may also provide narrative and sketches on separate pages.

METAL DIVERSION STRUCTURE WITH ADJUSTABLE
SIDE GATE TO REGULATE FLOW.

POND WILL HAVE A RELEASE GATE TO
RETURN WATER BACK TO ALDER CR.

If the diversion involves a dam, use this space for sketches of the diversion (e.g. cross-section of the dam with its dimensions, dimension and placement of outlet pipe, means of passing live flow outside of the authorized storage season, and means for providing fish passage).

NO DIVERSION DAM

9. SIGNATURE

I swear that all statements made and information provided in this application are true and correct to the best of my knowledge.

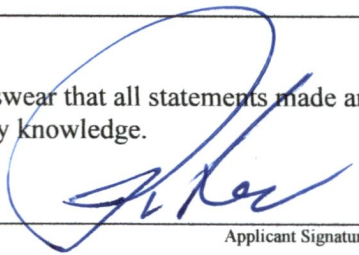

Applicant Signature

3/23/19

Date

Before you submit your application be sure you have:

- Answered each question completely.
- Included a legible map that includes Township, Range, Section, quarter-quarter and tax lot number.
- The map must meet map requirements to be accepted.
- Included a land use form or receipt stub signed by a local planning official.
- Included a check payable to Oregon Water Resources Department for the appropriate amount.

RECEIVED

FEB 13 2020

OWRD

WATERMASTER ALTERNATE RESERVOIR APPLICATION REVIEW SHEET

Recommendations for Water Right Applications under the Alternate Reservoir review process (ORS 537.409)

In lieu of the water right application process set forth in ORS 537.140 to 537.211, an owner of a reservoir may submit an alternate reservoir application for a reservoir that has a storage capacity less than 9.2 acre-feet or a dam or impoundment structure less than 10 feet in height. ORS 537.409 describes the criteria used to evaluate alternate reservoir applications.

The review shall be limited to issues pertaining to: a) water availability, b) potential detrimental impact to existing fishery resources; and c) potential injury to existing water rights. (ORS 537.409 (6))

Within 60 days after the department provides public notice...any person may submit detailed, legally obtained information in writing, requesting the department to deny the application for a permit on the basis that the reservoir: (a) Would result in injury to an existing water right; or (b) Would pose a significant detrimental impact to existing fishery resources. (ORS 537.409 (5))

The review of alternate reservoirs is limited to these criteria only.

Application #: R-

Applicant's Name:

RECEIVED

FEB 13 2020

1) Does the proposed reservoir have the potential to injure existing water rights?

NO YES

Explain:

~~_____~~ If pond not lined, could
Decrease flow in branch of Alder Creek

OWRD

2) Can conditions be applied to mitigate the potential injury to existing water rights?

NO YES

If YES, which conditions are recommended:

Liner, Diversion structure that is adjustable from creek, and a Staff Plate to monitor Pond level

3) Did you meet with staff from another agency to discuss this application?

NO YES

Who:

Agency:

Date:

Who:

Agency:

Date:

Watermaster signature:



Date:

3-22-2019

WRD Contact:

Caseworker:

Water Rights Division, 503-986-0900 / Fax 503-986-0901

NOTE: This completed form must be returned to the applicant

ODFW Alternate Reservoir Application Review Sheet

OWRD

This portion to be completed by the applicant.

Applicant Name/Address/Phone/Email: RICHARD SHAW / P.O. BOX 517
ENTERPRISE OR 97828 / 503-705-5038 / RTS.HAWA@AOL.COM

Reservoir Name: SHAW'S POND Source: ALDER CR. Volume (AF): 1.8

Twp Rng Sec QQ: 2S44E SESW Basin Name: UPPER WALLOWA in-channel
SEC. 16 off-channel

Note: It is unlikely that ODFW will be able to complete this form while you wait, nevertheless we recommend making an appointment to submit the form so as to provide any necessary clarifications. See pg. 6 of Instructions for contact information.

This portion to be completed by Oregon Department of Fish and Wildlife (ODFW) District staff.

1) Is the proposed project and AO¹ off channel? YES NO
(if yes then proceed to #4; if no then proceed to #2)

2) Is the proposed project or AO located where NMF² are or were historically present?..... YES NO
(if yes then proceed to #3; if no then proceed to #4)

3) If NMF are or were historically present:

- a. Is there an ODFW-approved fish-passage plan?..... YES NO
- b. Is there an ODFW-approved fish-passage waiver or exemption?..... YES NO

If fish passage is required under ORS 509.580 through .910, then either 3(a) or 3(b) must be "Yes" to move forward with the application. If responses to 3(a) and 3(b) are "No", then the proposed reservoir does not meet the requirements of Oregon Fish Passage Law and shall not be constructed as proposed.

4) Would the proposed project pose any other significant detrimental impact to an existing fishery resource locally or downstream?..... YES NO
Explain below (for example, list STE species or other existing fishery resources that would be impacted negatively.)

- Any diversion or appropriation of water for storage during the period _____ through _____ poses a significant detrimental impact to existing fishery resources. (For example, if diversion of water for storage during a certain time period would cause a significant detrimental impact to an existing fishery resource, then ODFW should recommend conditions or limitations.) If NMF fish are present at the project site or point of water diversion then the applicant should be advised that a fish screen consistent with screening criteria will be required.
- This proposed pond or reservoir contemplates impounding water in the Columbia Basin above Bonneville Dam. ODFW has determined that additional diversions of water in this area pose a significant detrimental impact to existing fishery resources during the period April 15 through September 30.

Based on best professional judgment, ODFW has determined that impacts to biologically necessary flows and/or fish habitat from the proposed

¹ AO = Artificial Obstruction means any dam, diversion, culvert or other human-made device placed in waters of this state that precludes or prevents the migration of native migratory fish. ORS 509.580 (1)

² NMF = Native Migratory Fish Species in Oregon as defined by OAR 635 - 412 - 0005 (32)

reduction in flow are expected to be inconsequential or de Minimis based on parameters assessed. Therefore, ODFW does not recommend mitigation for a reduction in flow at this time.

RECEIVED

FEB 13 2020

OWRD

If YES, can conditions be applied to mitigate the significant detrimental impact to an existing fishery resource?

- NO (explain)
- YES (select from Menu of Conditions on next page)

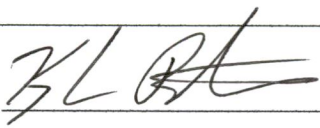
ODFW Signature:  Print Name: Kyle Bratcher
ODFW Title: Acting Dist. Fish Bio Date: 4/8/19

NOTE: This completed form must be returned to the applicant.

MENU OF CONDITIONS FOR WRD, ODFW, DEQ AND ODA

Revised June 24, 2011

Use this menu to identify appropriate conditions to be included in the permit, and indicate the abbreviations on the review form:

OWRD

fishpass: As required by ORS 509.585, a person owning or operating an artificial obstruction (AO) may not construct or maintain any AO across any waters of this state that are inhabited, or historically inhabited, by native migratory fish (NMF) without providing passage for NMF. A person owning or operating an AO shall, prior to construction, fundamental change in permit status or abandonment of the AO in any waters of this state, obtain a determination from ODFW as to whether NMF are or historically have been present in the waters. If ODFW determines that NMF are or historically have been present in the waters, the person owning or operating the AO shall either submit a proposal for fish passage to ODFW or apply for a waiver or exemption. Approval of the proposed fish-passage facility, waiver, or exemption must be obtained from the department prior to construction, permit modification or abandonment of the AO. Approved fish-passage plans, waivers, and exemptions shall maintain adequate passage of NMF at all times (ORS 509.601) as per the approved plan, waiver or exemption.

fishself: The permittee shall install, maintain, and operate fish screening and by-pass devices consistent with current Oregon Department of Fish and Wildlife (ODFW) standards. Fish screening is to prevent fish from entering the proposed diversion while by-pass devices provide adequate upstream and downstream passage for fish. The required screen and by-pass devices are to be in place and functional prior to diversion of any water. Permittee shall obtain written approval from ODFW that the installation of the required screen and by-pass devices meets the state's criteria or the permittee shall submit documentation that ODFW has determined screens and/or by-pass devices are not necessary.

fishapprove: The permittee shall install, maintain, and operate fish screening and by-pass devices consistent with current Oregon Department of Fish and Wildlife (ODFW) standards. Fish screening is to prevent fish from entering the proposed diversion while by-pass devices provide adequate upstream and downstream passage for fish. The required screen and by-pass devices are to be in place and functional, and approved in writing by ODFW prior to diversion of any water. The permittee may submit evidence in writing that ODFW has determined screens and/or by-pass devices are not necessary.

fishdiv33: If the riparian area is disturbed in the process of developing a point of diversion, the permittee shall be responsible for restoration and enhancement of such riparian area in accordance with ODFW's Fish and Wildlife Habitat Mitigation Policy OAR 635-415. For purposes of mitigation, the ODFW Fish and Wildlife Habitat Mitigation Goals and Standards, OAR 635-415, shall be followed.

The use may be restricted if the quality of the source stream or downstream waters decrease to the point that those waters no longer meet existing state or federal water quality standards due to reduced flows.

The permittee shall install, maintain, and operate fish screening and by-pass devices consistent with current Oregon Department of Fish and Wildlife (ODFW) standards. Fish screening is to prevent fish from entering the proposed diversion while by-pass devices provide adequate upstream and downstream passage for fish. The required screen and by-pass devices are to be in place and functional, and approved in writing by ODFW prior to diversion of any water. The permittee may submit evidence in writing that ODFW has determined screens and/or by-pass devices are not necessary.

fishmay: Notwithstanding that ODFW has made a determination that fish screens and/or by-pass devices are not necessary at the time of permit issuance, the permittee may be required in the future to install, maintain, and operate fish screening and by-pass devices to prevent fish from entering the proposed diversion and to provide adequate upstream and downstream passage for fish.

b52 Water may be diverted only when Department of Environmental Quality sediment standards are being met.

b5 The water user shall install and maintain adequate treatment facilities meeting current DEQ requirements to remove sediment before returning the water to the stream.

b51a The period of use has been limited to _____ through _____.

b57 Before water use may begin under this permit, a totalizing flow meter must be installed at each diversion point.

b58 Before water use may begin under this permit, a staff gage that measures the entire range and stage between full reservoir level and dead-pool storage must be installed in the reservoir. The staff gage shall be United States Geological Survey style porcelain enamel iron staff gage style A, C, E or I.

futile call: The use of water allowed herein may be made only at times when waters from the (NAME OF SURFACE WATER) would not otherwise flow into a tributary of the _____ River or sufficient water is available to satisfy all prior rights, including rights for maintaining instream flows.

riparian: If the riparian area is disturbed in the process of developing a point of diversion, the permittee shall be responsible for restoration and enhancement of such riparian area in accordance with ODFW's Fish and Wildlife Habitat Mitigation Policy OAR 635-415. For purposes of mitigation, the ODFW Fish and Wildlife Habitat Mitigation Goals and Standards, OAR 635-415, shall be followed.

wq: The use may be restricted if the quality of the source stream or downstream waters decrease to the point that those waters no longer meet existing state or federal water quality standards due to reduced flows.

fence: The stream and its adjacent riparian area shall be fenced to exclude livestock.

blv: Water must be diverted to a trough or tank through an enclosed water delivery system. The delivery system must be equipped with an automatic shutoff or limiting flow control mechanism or include a means for returning water to the stream source through an enclosed delivery system. The use of water shall not exceed 0.10 cubic feet per second per 1000 head of livestock.

Land Use Information Form



725 Summer Street NE, Suite A
Salem, Oregon 97301-1266
(503) 986-0900
www.wrd.state.or.us

RECEIVED

FEB 13 2020

Applicant: Richard Shaw First Last OWRD

Mailing Address: P.O. Box 517
Enterprise OR 97828 Daytime Phone: 503-705-5038
City State Zip

A. Land and Location

Please include the following information for all tax lots where water will be diverted (taken from its source), conveyed (transported), and/or used or developed. Applicants for municipal use, or irrigation uses within irrigation districts may substitute existing and proposed service-area boundaries for the tax-lot information requested below.

Township	Range	Section	¼ ¼	Tax Lot #	Plan Designation (e.g., Rural Residential/RR-5)	Water to be:			Proposed Land Use:
2S	44E	16	SESW	1200		<input type="checkbox"/> Diverted	<input type="checkbox"/> Conveyed	<input checked="" type="checkbox"/> Used	MULTI PURPOSE
						<input type="checkbox"/> Diverted	<input type="checkbox"/> Conveyed	<input type="checkbox"/> Used	
						<input type="checkbox"/> Diverted	<input type="checkbox"/> Conveyed	<input type="checkbox"/> Used	
						<input type="checkbox"/> Diverted	<input type="checkbox"/> Conveyed	<input type="checkbox"/> Used	

List all counties and cities where water is proposed to be diverted, conveyed, and/or used or developed:

WALLOWA

B. Description of Proposed Use

Type of application to be filed with the Water Resources Department:

- Permit to Use or Store Water
 Water Right Transfer
 Permit Amendment or Ground Water Registration Modification
 Limited Water Use License
 Allocation of Conserved Water
 Exchange of Water

Source of water: Reservoir/Pond Ground Water Surface Water (name) ALDIER CRK.

Estimated quantity of water needed: 1.8 cubic feet per second gallons per minute acre-feet

Intended use of water: Irrigation Commercial Industrial Domestic for household(s)
 Municipal Quasi-Municipal Instream Other MULTI PURPOSE

Briefly describe:

USING EXISTING WATER RIGHT CERT. #1003 DATED 1916 FOR NEW POND REPLACING HISTORICAL POND.

Note to applicant: If the Land Use Information Form cannot be completed while you wait, please have a local government representative sign the receipt at the bottom of the next page and include it with the application filed with the Water Resources Department.

See bottom of Page 3. →

For Local Government Use Only

The following section must be completed by a planning official from each county and city listed unless the project will be located entirely within the city limits. In that case, only the city planning agency must complete this form. This deals only with the local land-use plan. Do not include approval for activities such as building or grading permits.

Please check the appropriate box below and provide the requested information

- Land uses to be served by the proposed water uses (including proposed construction) are allowed outright or are not regulated by your comprehensive plan. Cite applicable ordinance section(s): _____
- Land uses to be served by the proposed water uses (including proposed construction) involve discretionary land-use approvals as listed in the table below. (Please attach documentation of applicable land-use approvals which have already been obtained. Record of Action/land-use decision and accompanying findings are sufficient.) **If approvals have been obtained but all appeal periods have not ended, check "Being pursued."**

Type of Land-Use Approval Needed (e.g., plan amendments, rezones, conditional-use permits, etc.)	Cite Most Significant, Applicable Plan Policies & Ordinance Section References	Land-Use Approval:	
		<input type="checkbox"/> Obtained <input type="checkbox"/> Denied	<input type="checkbox"/> Being Pursued <input type="checkbox"/> Not Being Pursued
		<input type="checkbox"/> Obtained <input type="checkbox"/> Denied	<input type="checkbox"/> Being Pursued <input type="checkbox"/> Not Being Pursued
		<input type="checkbox"/> Obtained <input type="checkbox"/> Denied	<input type="checkbox"/> Being Pursued <input type="checkbox"/> Not Being Pursued
		<input type="checkbox"/> Obtained <input type="checkbox"/> Denied	<input type="checkbox"/> Being Pursued <input type="checkbox"/> Not Being Pursued
		<input type="checkbox"/> Obtained <input type="checkbox"/> Denied	<input type="checkbox"/> Being Pursued <input type="checkbox"/> Not Being Pursued

Local governments are invited to express special land-use concerns or make recommendations to the Water Resources Department regarding this proposed use of water below, or on a separate sheet.

RECEIVED

FEB 13 2020

OWRD

Name: Franz Goebel Title: Planning Director
 Signature: [Signature] Phone: (541) 426-4543 Date: 1-9-2020
 Government Entity: Wallowa County

Note to local government representative: Please complete this form or sign the receipt below and return it to the applicant. If you sign the receipt, you will have 30 days from the Water Resources Department's notice date to return the completed Land Use Information Form or WRD may presume the land use associated with the proposed use of water is compatible with local comprehensive plans.

VICINITY MAP

Section 16, T.2S., R.44E., W.M., Wallowa County, OR
Scale: 1 inch = +/- 0.50 miles

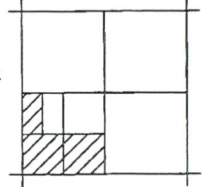

Record of Survey - Lot Line Adjustment
SW1/4 of Section 16, Township 2 South, Range 44 East
Willamette Meridian, Wallowa County, Oregon

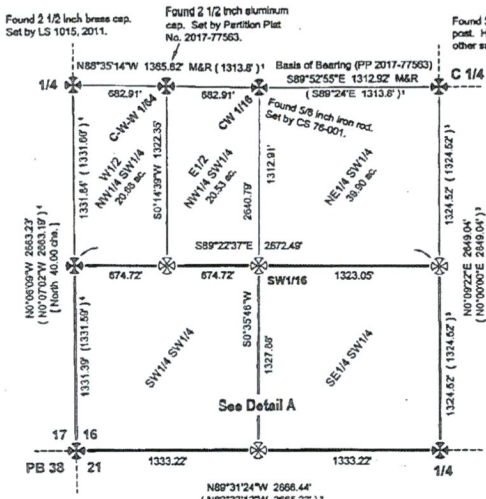

NARRATIVE

Purpose:
This survey was performed at the request of Richard Shaw, for the purpose of perfecting a Lot Line Adjustment of the Tracts shown hereon.

History:
The Subdivision of Township 2 South, Range 44 East was performed by Rufus S. Moore, approved March 21, 1882, under GLO Contract No. 382. Portions of the NE1/4 and NW1/4 of Section 16 were surveyed by Verne H. Russell, LS 427, as described by CS 76-001 and CS 80-068. Portions of Section 16 have been resurveyed by local surveyors over the intervening years.

Procedure:
County Survey Nos. 76-001, 80-068, 2014-025 and Partition Plat Nos. 2010-64686 and 2017-77563; describe a 3 inch iron fence post as the C1/4 of Section 16, which has been used as a corner of local control for almost 40 years. The above mentioned surveys have used this iron post to subdivide the Section on multiple occasions. I find the iron post to fall 15.3 feet South and 8.9 feet East of the mathematical point of intersection for the C1/4. I accept said iron post for the C1/4 of the Section.

The C-W 1/16 of Section 16 was established by Verne Russell, LS 427, as described by County Survey No. 76-001; using the above mentioned iron post for the C1/4. Mr. Russell also established the W1/16 of Sections 9 and 16 during CS 76-001. These 1/16th corners were then used to further subdivide the Section. The long observed lines of occupation are agreeable with Russell's corners. I accept the said 1/16th corners, which perpetuate the previous Section subdivisions in the area.

I find and accept the S1/16 of Sections 16 and 17, and the S1/4, W1/4, and SW Section Corner of Section 16, as shown and described hereon.

REFERENCE MATERIAL

- Deed References:**
2015-72458 2015-72457
- County Surveys:**
CS 70-001 CS 88-001
CS 76-001 CS 2008-021
CS 80-068 CS 2013-020
CS 80-069 CS 2014-025
- Partitions:**
Partition Plat 2010-64686
Partition Plat 2017-77563
- Other Material:**
- GLO Field Notes and Plat of Contract No. 382, by Rufus S. Moore, approved March 21, 1882.
 - Monument Records filed with the Wallowa County Surveyor.

LEGEND

- Public Land Survey Corner of record recovered and accepted this survey, found as noted hereon. Monument Record filed separately with the Wallowa County Surveyor.
- Set a 5/8 x 30 inch iron rod with a 2 1/2 inch aluminum cap, positioned in compliance with the BLM Manual of Survey Instructions, 2009, at midpoint and point of intersection positions, unless otherwise noted. Monument Record filed separately with the Wallowa County Surveyor.
- Set a 5/8 x 30 inch iron rod with a light blue plastic cap mid.; WALLOWA ASSOC.
- Calculated position, monument neither found nor set.
- Record information from GLO Contract 382.
- Record information from CS 76-001.
- Record information from CS 80-068.
- Record information from Partition Plat No. 2010-64686.
- Record information from CS 2013-020.

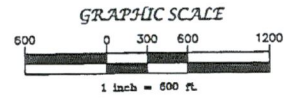

The new adjusted line is being held as 616.00 feet from the South boundary of the SE 1/4 SW1/4 of Section 16 as instructed by the landowner.

This survey was performed by a combination of Global Navigation Satellite System (GNSS) and conventional ground survey methods. Dual frequency carrier-phase GNSS receivers were used to establish control and monument positioning. A Nikon total station (3 sec. angular, 2mm+2ppm EDM) was used for conventional ground surveys. All monumented positions are within closed GPS networks, or with benefit of redundant measurements. Trimble Business Center software was used for least squares adjustment of the survey data.

The geographic position of control point 2729-50 was derived by static GPS methods and is controlled by observation data uploaded to the U.S. National Geodetic Survey (NGS) Online Positioning User Service (OPUS), which utilized continuously operating reference stations (CORS 11, EPOCH 2010); LEWISTON (LWST), GRANGEVILLE APT (DNPI), AND PAULINA (PLNA).

Basis of Bearing:
The Basis of Bearing was derived from GPS observations made during Partition Plat 2017-77563. Plane coordinates were calculated on a false meridian, and zero convergence angle, at control point 2729-50, and then converted to ground distances with a scale factor of 1.000 202 055 8.

Be advised this mapping, and digital copy of same, are protected by contract stipulations of product ownership and copyright laws.

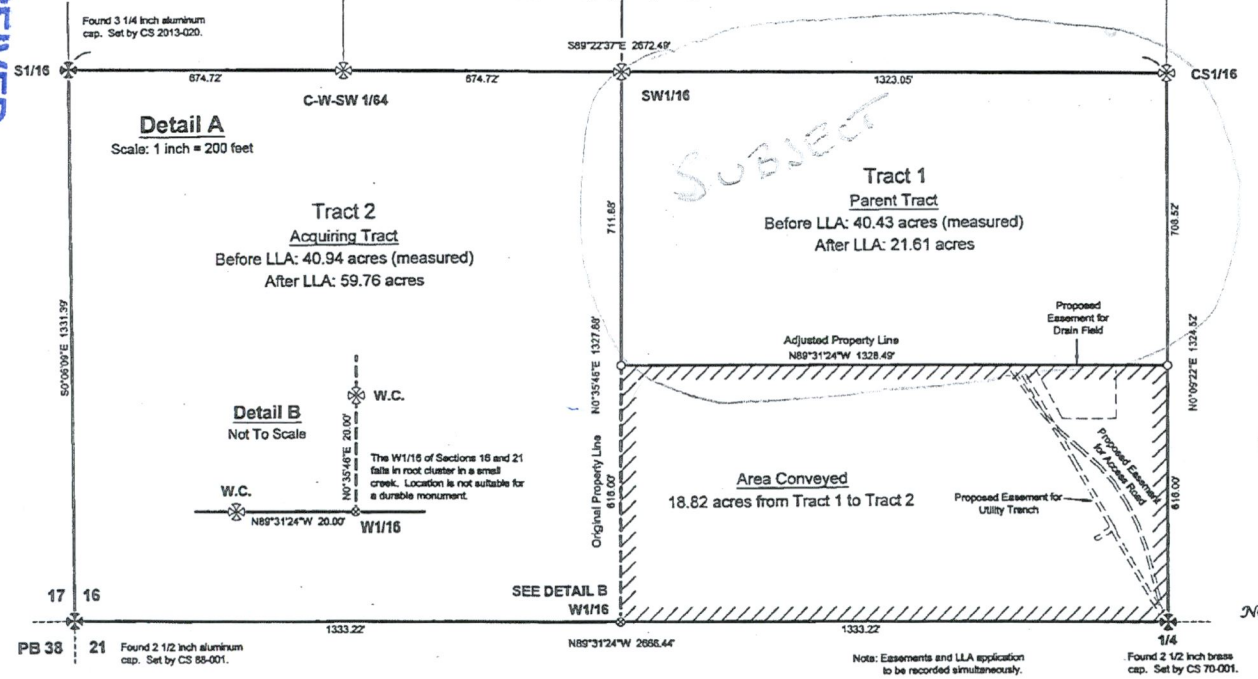
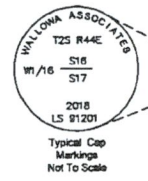

REGISTERED PROFESSIONAL LAND SURVEYOR
Kristina Powell
OREGON MAY 9, 2017
KRISTINA POWELL 91201
EXPIRES 12-31-18

WALLOWA COUNTY SURVEYOR
RECEIVED 2/19/2018
FILED 2/19/2018
INDEX CS 2018-004

Record of Survey - Lot Line Adjustment
Richard & Charlie Shaw

LOCATED WITHIN
SW1/4 of Section 16
Township 2 South, Range 44 East
Willamette Meridian, Wallowa County, Oregon

Wallowa Associates
303 S.E. Alamo Street
Enterprise, Oregon 97828
(541) 428-9049

SCALE VARIES	SHEET No. 1 of 1	DATE OF SURVEY Beginning 1/30/2018 Ending 2/9/2018
DRAWN BY MLP DATE 2/2/2018	CHECKED R.L.	PROJECT No. WA A182-01 / 2813

County Survey No. 2018-004

RECEIVED
 FEB 19 2020
 OWRD

R-88809