

RECEIVED
 NOV 16 1983
 WATER RESOURCES DEPT.
 SALEM, OREGON

TOWNSHIP 40 S. RANGE 8 W.
 SECTION 23

POINT	DESCRIPTION
A	THE POINT AT WHICH WATER WOULD BE DIVERTED FROM THE UNNAMED STREAM FOR IRRIGATION, LIVESTOCK.
B	THE POINT AT WHICH WATER WOULD BE DIVERTED FROM THE UNNAMED SPRING FOR DOMESTIC USE.
H	HOMESITE AT WHICH WATER FROM SPRING AT POINT B WOULD BE USED.
L	LIVESTOCK WATERING SITE.

THIS MAP AMMENDS THE ONE RECEIVED AT THE WATER RESOURCES DEPT. IN SALEM, OR. ON AUGUST 24, 1983 AND GIVEN APPLICATION NO. 65595

Application No. 65595
 Permit No. 48069

map scale:
 1 inch equals 400 feet

This map prepared by:
 Thomas W. Nerling
 and Tracy O. Davis

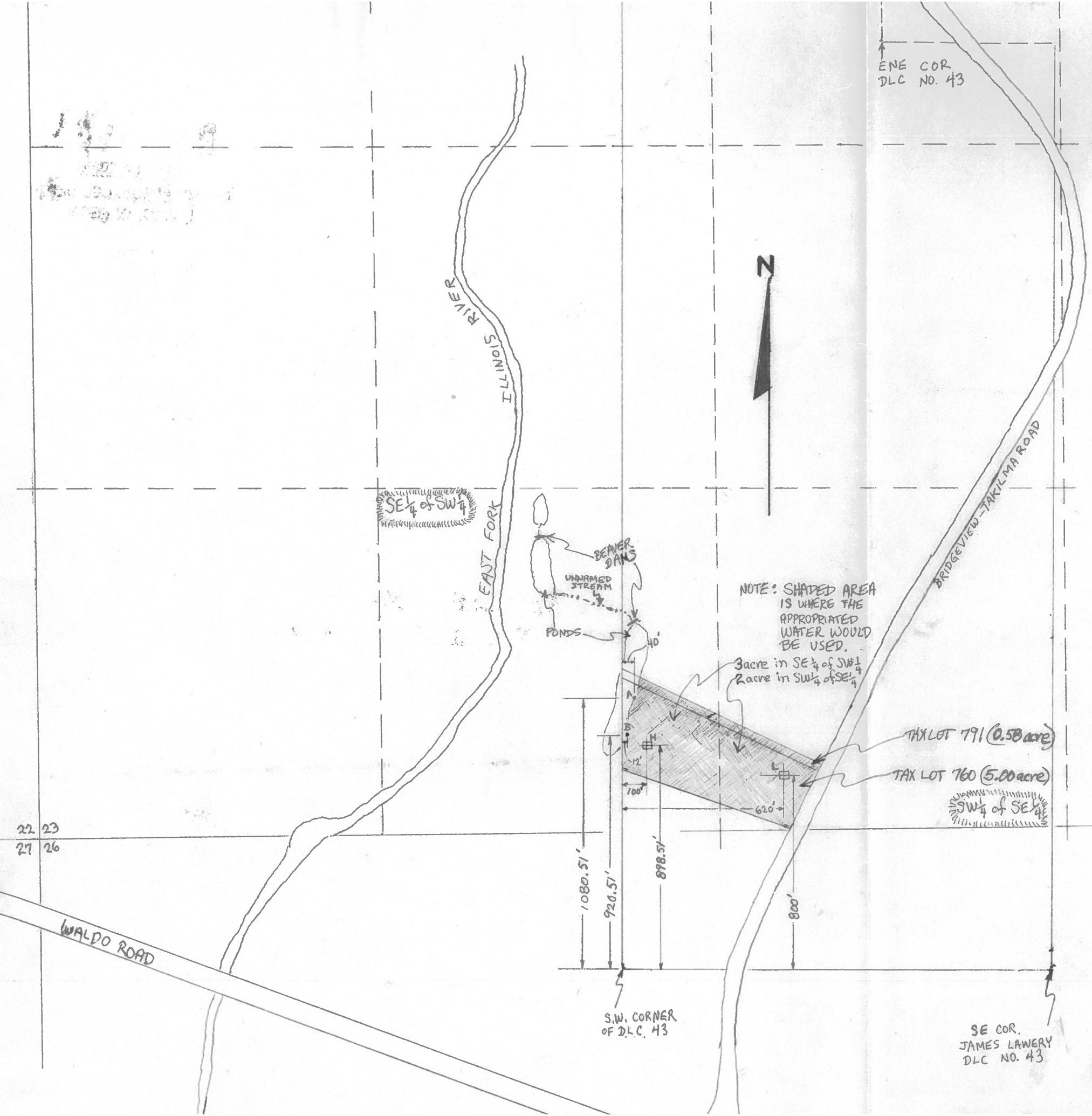

23	24
26	25

ENE COR
 DLC NO. 43

N

NOTE: SHADED AREA IS WHERE THE APPROPRIATED WATER WOULD BE USED.

3 acre in SE 1/4 of SW 1/4
 2 acre in SW 1/4 of SE 1/4

TAX LOT 791 (0.58 acre)

TAX LOT 760 (5.00 acre)

SW 1/4 of SE 1/4

S.W. CORNER
 OF DLC. 43

SE COR.
 JAMES LAWERY
 DLC NO. 43

22 23
 27 26