

2018

THIS MAP WAS PREPARED FOR  
ASSESSMENT PURPOSE ONLY

SECTION 8 T39S R4W. W.M.  
JACKSON COUNTY

39 4W 8

1" = 400'

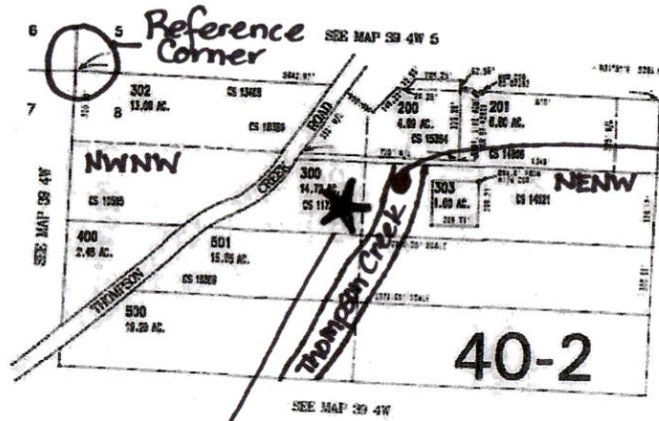

POD  
1485 ft East  
- AND -  
467 ft South

★ = Reservoir  
Location

Reservoir  
Location



RECEIVED  
FEB 24 2020  
OWRD

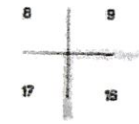

R-80011

REPRODUCED BY THE MISSOURI DEPARTMENT OF REVENUE

**SITE PLAN**

Revisions Required  
Approved  
Denied

By: *[Signature]* Date: 1/31/18  
Jackson County Development Services



*get this for*

RECEIVED

FEB 24 2020

OWRD

To the best of my knowledge this plot plan contains accurate information as to all existing structures and distances from structures to property lines.  
*Kristen Newer*  
Signature of Property Owner/Agent  
Date: 1/31/18

