

T.7 S., R.2W., W.M.

RECEIVED
FEB 13 2007
WATER RESOURCES DEPT
SALEM, OREGON

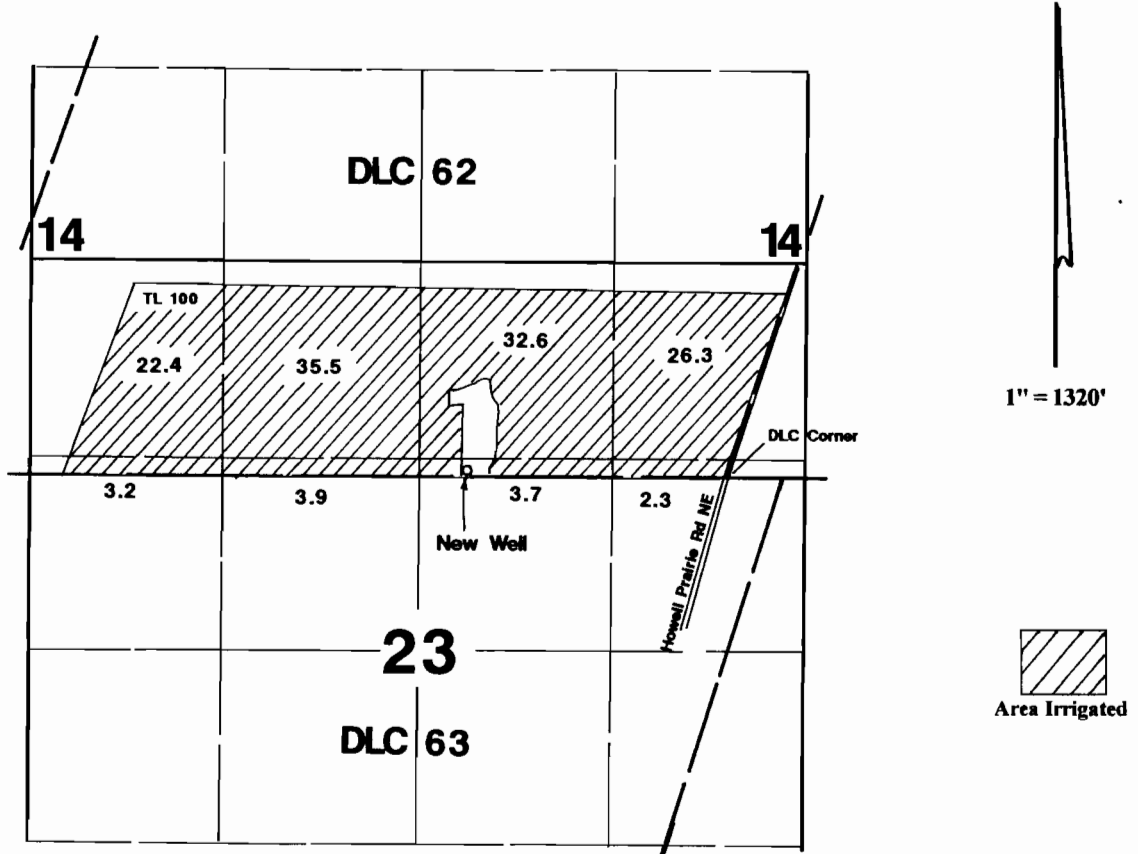

New Well is located 50'N & 1780'W from the SE corner of DLC 62.

Application Map

Mike Thompson

Application #:

Permit #:

This Map was Prepared for the Purpose of Identifying the Location of a Water Right Only and is Not Intended to Provide Legal Dimensions or Location of Property Ownership Lines

