

RYAN CHEEKE
SURFACE WATER RIGHT APPLICATION
EXHIBIT MAP 2 OF 2
OCTOBER 1, 2019

TAX MAP 17S03W4

located in

SECTION 4, TOWNSHIP 17 SOUTH,
RANGE 3 WEST, WILLAMETTE MERIDIAN
LANE COUNTY, OREGON

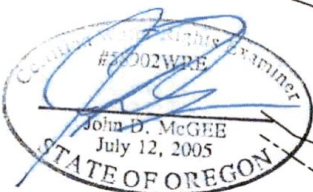

RENEWAL DATE: 12/31/2020

LEGEND

- MUDDY CREEK
- - - SECTION/QTR-SECTION LINE
- - - TAX LOT LINE
- - - DLC LINE
- EXISTING POINT OF DIVERSION
- ⊙ D.L.C. CORNER, AS NOTED



SCALE: 1" = 400'

JDMcGen, Inc.
Engineering & Surveying 1225 Main Street
PO Box 1472
Lane County, OR 97530
Wastewater Design
"Solving Problems for You" (541) 929-4226
(541) 929-4227 Fax

DRAWN BY: JDM
JDM PROJECT #: 19-50
CHECKED BY: JDM
DATE: 10-01-19

D.L.C. 38
J. SPORES

901

1602

1701

1601

1600

MUDDY CREEK

1801

MCKENZIE RIVER

1802

1800

2000

SOUTH 1/4
SECTION 4

D.L.C. 44 E. RHEA

NW CORNER D.L.C. 43
G. ARMITAGE

P.O.D. 1
EXISTING POINT OF DIVERSION
LOCATED 727' N AND 2500' E
OF NW CORNER D.L.C. 43 G. ARMITAGE
LOCATED 4440' S AND 5250' E
OF SE CORNER D.L.C. 79 J. MANSFIELD

THIS MAP IS NOT INTENDED TO PROVIDE LEGAL DIMENSIONS
OR LOCATION OF PROPERTY OWNERSHIP LINES

DLC 43 G. ARMITAGE

RECEIVED

FEB 21 2020

OWRD

RYAN CHEEKE
SURFACE WATER RIGHT APPLICATION
EXHIBIT MAP 1 OF 2
OCTOBER 1, 2019

TAX MAP 15S03W19

located in

SECTION 19, TOWNSHIP 15 SOUTH,
RANGE 3 WEST, WILLAMETTE MERIDIAN
LINN COUNTY, OREGON

PROPOSED PLACE OF USE

AREA A
38 SUPPLEMENTAL
ACRES TO
BE IRRIGATED
SW 1/4, NE 1/4,
SECTION 19, T 15S,
R 03W, W.M.

AREA B
38 SUPPLEMENTAL
ACRES TO
BE IRRIGATED
SE 1/4, NE 1/4,
SECTION 19, T 15S,
R 03W, W.M.

AREA C
0.18 PRIMARY
ACRES TO
BE IRRIGATED
SW 1/4, NE 1/4,
SECTION 19, T 15S,
R 03W, W.M.

AREA D
0.18 PRIMARY
ACRES TO
BE IRRIGATED
SE 1/4, NE 1/4,
SECTION 19, T 15S,
R 03W, W.M.



Certified Water Rights Examiner
#58902WRE
John D. McGEE
July 12, 2005
STATE OF OREGON

RENEWAL DATE: 12/31/2020



SCALE: 1" = 1,320'

LEGEND
 MUDDY CREEK
 SECTION/QTR-SECTION L
 TAX LOT LINE
 IRRIGATION MAINLINE
 POINT OF DIVERSION

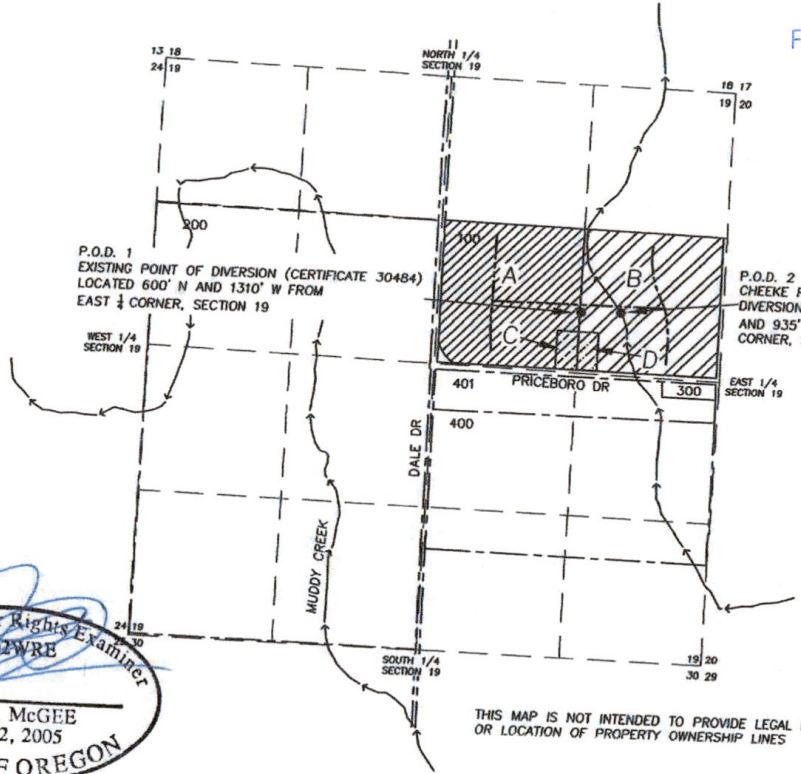

P.O.D. 1
EXISTING POINT OF DIVERSION (CERTIFICATE 30484)
LOCATED 600' N AND 1310' W FROM
EAST 1/4 CORNER, SECTION 19

P.O.D. 2
CHEEKE POINT OF
DIVERSION LOCATED 605' N
AND 935' W FROM EAST 1/4
CORNER, SECTION 19

THIS MAP IS NOT INTENDED TO PROVIDE LEGAL DIMENSIONS
OR LOCATION OF PROPERTY OWNERSHIP LINES

THIS APPLICATION COVERS AREAS THAT ARE COVERED BY
EXISTING WATER RIGHTS CERTIFICATE 30484 AND AREAS
THAT ARE ADJACENT TO LAND COVERED BY WATER RIGHTS
CERTIFICATE 86578.

RECEIVED

FEB 21 2020

OWRD

JDMcGee, Inc.
Engineering & Surveying 1215 Main Street
Land Use Planning PO Box 1472
Wastewater Design Philomath, OR 97370
"Solving Problems for You" C340 969-4206
C340 969-4227 Fax
DRAWN BY: HP
JDM PROJECT #: 19-50
CHECKED BY: JDM
DATE: 10-01-19

S-00012