

# T6S R4W, WM

POLK COUNTY

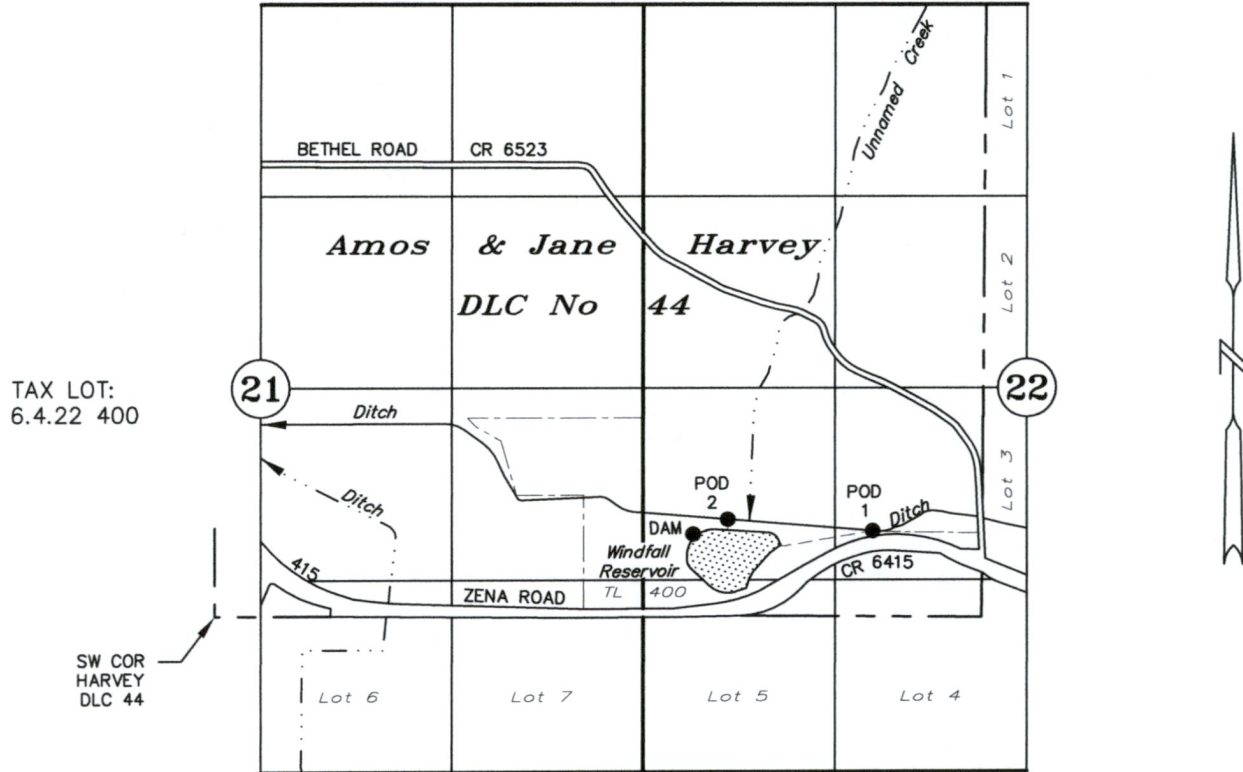

DITCH POD 1: 580' N & 4085' E of SW Cor Harvey DLC No. 44  
DITCH POD 2: 660' N & 4535' E of SW Cor Harvey DLC No. 44  
DAM: 570' N & 3300' E of SW Cor Harvey DLC No. 44

## APPLICATION FOR A PERMIT TO STORE WATER IN A RESERVOIR

ALTERNATE REVIEW  
NON-ENGINEERED DAM

Application No. R- 88815 Permit No. R- \_\_\_\_\_

RECEIVED

MAR 06 2020

OWRD

**AtTheJoy, LLC**

March 6, 2020  
SCALE: 1" = 1320'

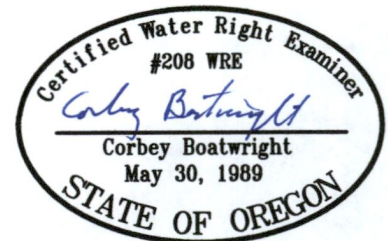

NOTE: This map is for the purpose of identifying the location of water rights and has no intent to dimension or locate property ownership lines.

Renewal Date: December 31, 2021