

RECEIVED

DEC 19 1984

WATER RESOURCES DEPT
SALEM, OREGON

RECEIVED

DEC 4 1984

WATER RESOURCES DEPT
SALEM, OREGON

Application No. 68239

DESCRIPTION OF SPRING

1. Is spring on property of applicant? NO
2. If not, give name and address of legal owner. LAND + Timber Div - MENASHA CORP.
Box 588 North Bend OR. 9742059
3. Have you secured consent of owner to appropriate water from this spring and for construction of pipeline or other works? Yes
4. If you do not have such consent, do you expect to secure right of way through condemnation? _____
5. What is the maximum flow from spring? 200
(Gallons per minute or _____
cubic feet per second)
- What is the minimum flow? 3-4 gals. per minute
- Is flow measured or estimated? ESTIMATED
6. Does the stream flowing from spring form a well defined natural channel? Yes
7. Does the water flow off the lands on which it first arises? Yes
8. Give the name of the stream or other body of water into which water from the spring flows. South Coos River
9. If the water from the spring sinks or evaporates before reaching other water, give distance water flows from spring before vanishing.

10. Remarks _____

T. Kenneth Smith
Signature of Applicant
Kalugh Wirth

Abstract of Permit

This is to certify that I have examined APPLICATION 68239 and do hereby grant the same SUBJECT TO EXISTING RIGHTS INCLUDING THE APPROPRIATE MINIMUM FLOW POLICIES ESTABLISHED BY THE WATER POLICY REVIEW BOARD and the following limitations and conditions:

This permit is issued to T. Kenneth Smith ^{And} Raleigh P. Wirth of HC 52 Box 318, Coos Bay, Oregon 97420, phone 267-6155, for the use of the waters of an unnamed creek, a tributary of Coos River, South Fork for the PURPOSE of domestic use for three families 267-7475

that the PRIORITY OF THE RIGHT dates from December 19, 1985

and is limited to the amount of water which can be applied to beneficial use and shall not exceed 0.01 cubic feet per second

The POINT OF DIVERSION is to be LOCATED: 50' 200'
180' feet South and 175' feet East from the Southeast 5/4 Corner of the SW 1/4 of Section 31, being within the NW 1/4 NE 1/4 of Section 6, Township 26 South, Range 11 West, WM, in the County of Coos.

A description of the PLACE OF USE under the permit, and to which such right is appurtenant, is as follows:

Township 25 South, Range 11 West, WM Section 31 (SE 1/4 SW 1/4) Domestic use for three families

Lot 2 (NE 1/4 SW 1/4)
Lot 2 (SE 1/4 SW 1/4)

Actual construction work shall begin on or before March 12, 1986 and shall thereafter be prosecuted with reasonable diligence and be completed on or before October 1, 1986

Complete application of the water to the proposed use shall be made on or before October 1, 1987

Witness my hand this 12th day of March, 1985

WATER RESOURCES DIRECTOR

This permit, when issued, is for the beneficial use of water. By law, the land use associated with this water use must be in compliance with statewide land-use goals and any local acknowledged land-use plan. It is possible that the land use you propose may not be allowed if it is not in keeping with the goals and the acknowledged plan. Your city or county planning agency can advise you about the land-use plan in your area.

APPLICATION 68239

PERMIT

49227

TTJ (ATTACHED)
9/21/88
BWB

NOT AVAILABLE
9/17/88
BWB

NCR
12-22-88
JCL

⑧-3

INFO: KEN SMITH SHOWED US DIV. PT. & HOUSES SERVED.

SOURCE: AN UNNAMED STREAM.

DIV. PT: CONCRETE DAM 8' HIGH ACROSS CHANNEL. INTAKE PIPE THROUGH DAM.

EQUIPMENT: SYSTEM TOTALLY GRAVITY
2" PLASTIC PIPE TO HOUSES

USE: DOMESTIC USE THREE FAMILYS

LIFT: 45 PSI @ MOST NORTHERY HOUSE

TIE: PTS (ATTACHED) TIED TO B.C. @ S/4 COR. SEC. 31. T. 255, R. 11W.
& FLAGGED POINT ON SEC. LINE.

9/21/88
Benjamin W. Bishop
F.I.

N

RECEIVED
FEB 13 1985
WATER RESOURCES DEPT
SALEM, OREGON

RECEIVED
DEC 19 1984
WATER RESOURCES DEPT
SALEM, OREGON

RECEIVED
JAN 11 1985
WATER RESOURCES DEPT
SALEM, OREGON

Application No. 68239
Permit No. 49227

Coos River

Creek
UNNAMED

Sec. 31
TP 25 R 11

Gov. Lot 2

TP Line

Sec. 6
TP 26-R 11

to
Co

Reservoir & Diversion Point

178' EAST

180' south of SE 1/4 Co
Sec. 31

RECEIVED
DEC 4 1984
WATER RESOURCES DEPT
SALEM, OREGON

SPRING

SPRING

- Dwellings
- Supply Lines
- == STREAM - UNNAMED

SCALE - 1" = 330'

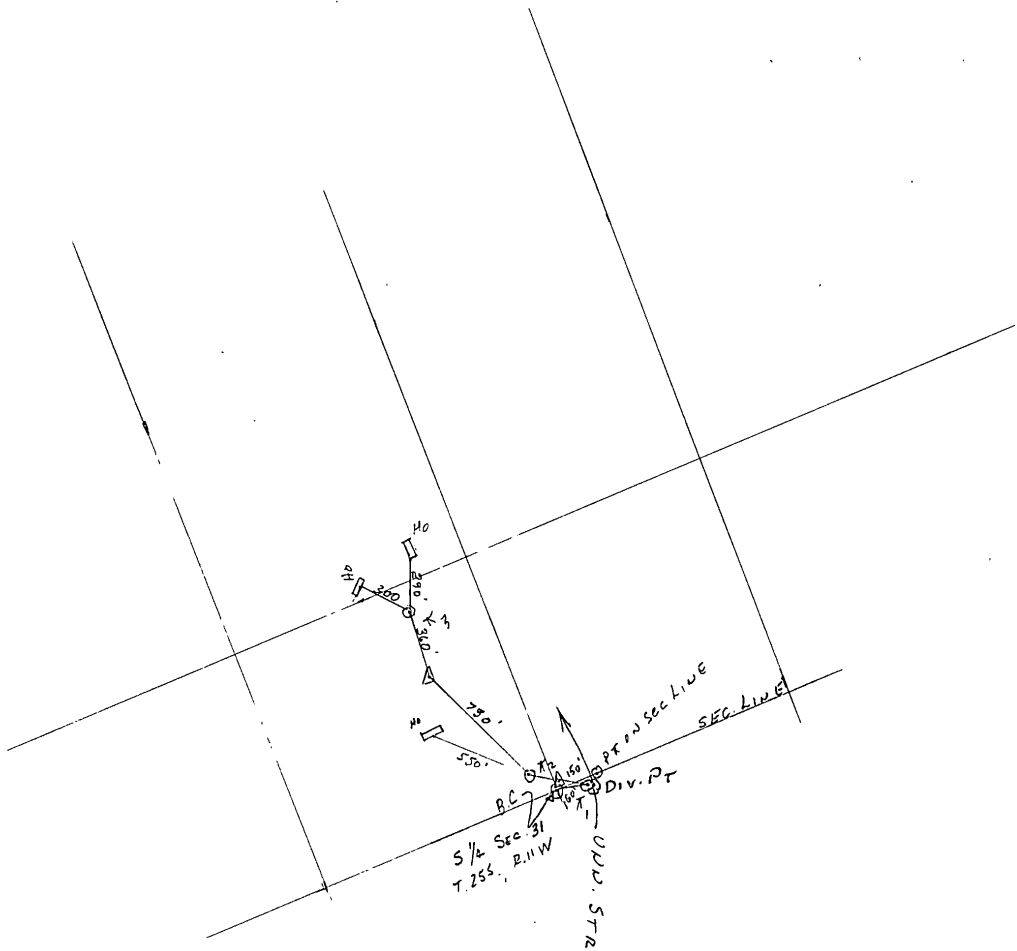

SMITH, T. KENNETH & WIRTH, RALEIGH P.
 68239 . 49227
 7/2/88 1" = 1320'