

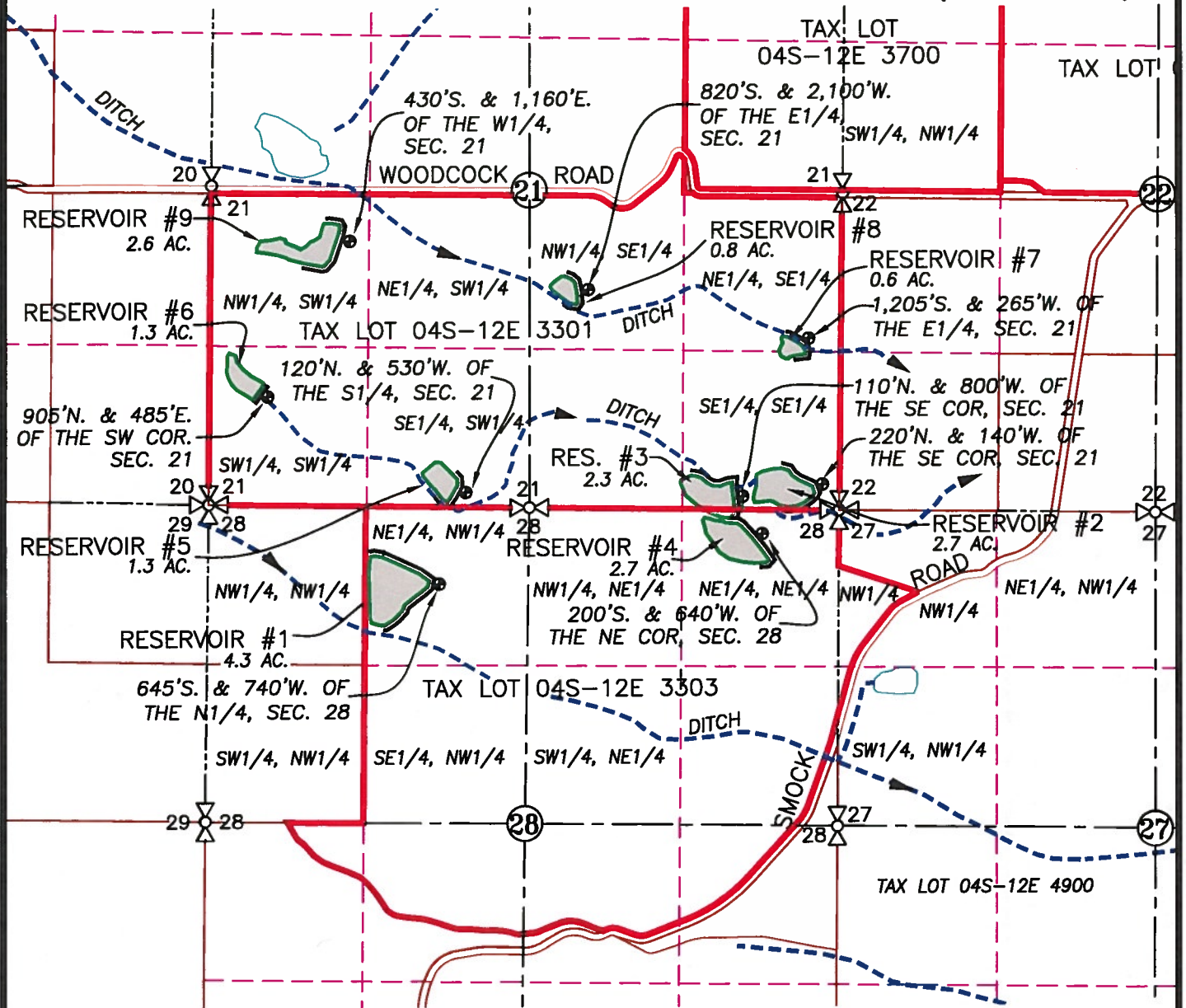



SECTIONS 21 & 28 TWP.4 S. RANGE 12 E. W.M.
 WASCO COUNTY, OREGON

(SEE PAGE 2)



LEGEND :

-  RESERVOIR WITH DAM AND SURFACE AREA
-  DIVERSION POINT WITH COORDINATES
-  DITCH WITH DIRECTIONAL FLOW

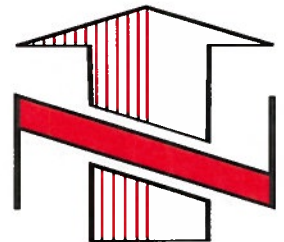

WATER RIGHT APPLICATION MAP

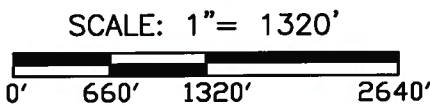

APPLICATION No. R-88813

PERMIT No. _____

IN THE NAME OF:
JOHNSON LIVESTOCK, LLC

DATE: JANUARY 16, 2020
AMENDED JULY 1, 2020

BY: **TENNESON ENGINEERING CORP.**
 3775 CRATES WAY
 THE DALLES, OREGON. 97058
 PH. 541-296-9177
 FAX 541-296-6657



RECEIVED

JUL 06 2020

OWRD

NOTE:

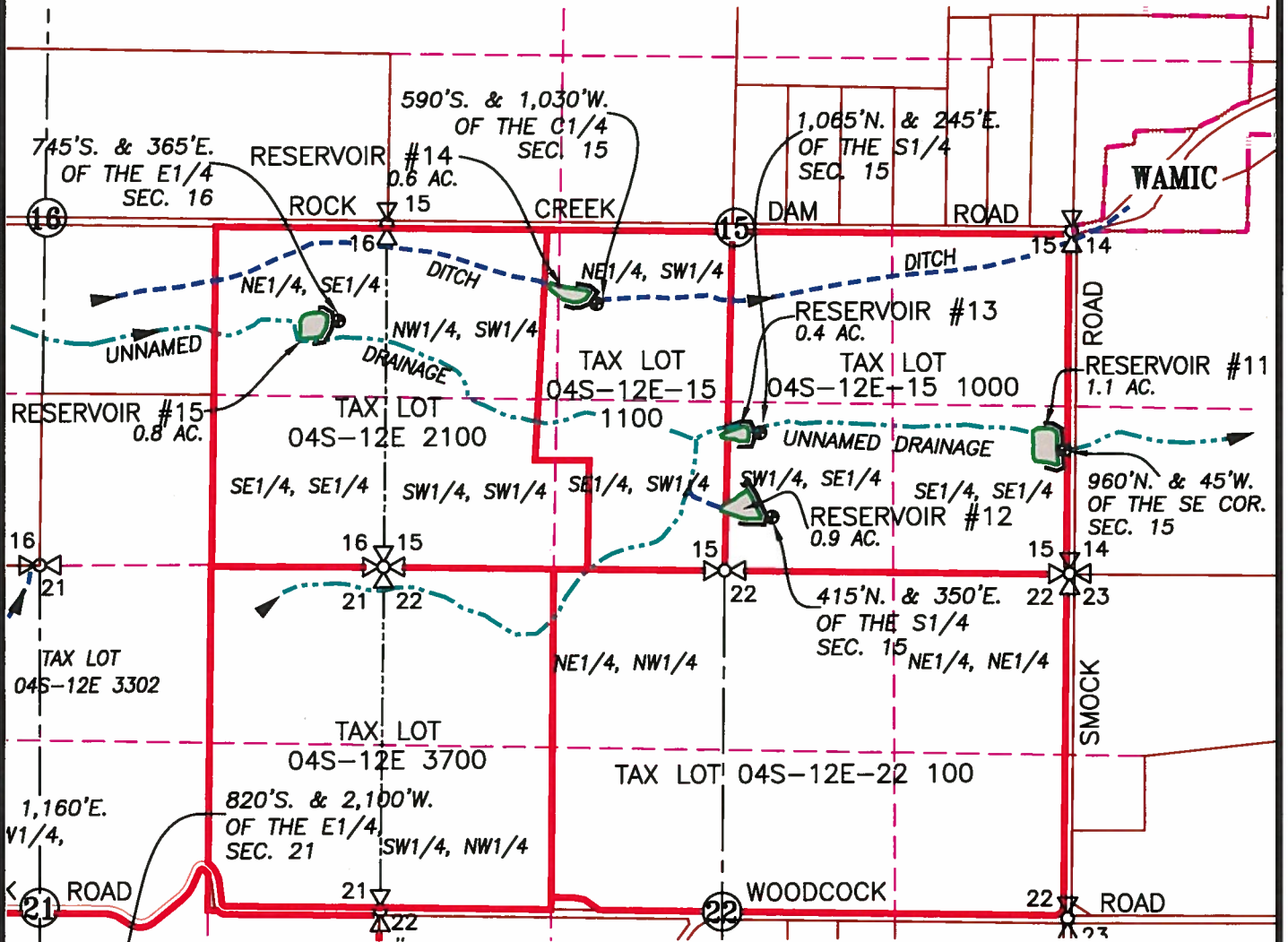

"THIS MAP IS NOT INTENDED TO PROVIDE LEGAL DIMENSIONS OR LOCATIONS OF PROPERTY OWNERSHIP LINES."

SECTIONS 15 & 16 TWP.4 S. RANGE 12 E. W.M.
 WASCO COUNTY, OREGON



(SEE PAGE 1)

LEGEND :

-  RESERVOIR WITH DAM AND SURFACE AREA
-  DITCH WITH DIRECTIONAL FLOW
-  DRAINAGE WITH DIRECTIONAL FLOW

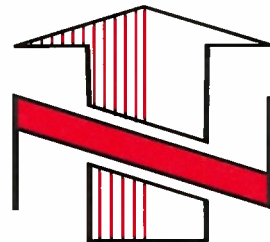

WATER RIGHT APPLICATION MAP

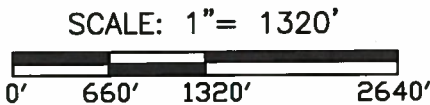

APPLICATION No. R-88813

PERMIT No. _____

IN THE NAME OF:
JOHNSON LIVESTOCK, LLC

DATE: JANUARY 16, 2020
AMENDED JULY 1, 2020

BY: **TENNESON ENGINEERING CORP.**
 3775 CRATES WAY
 THE DALLES, OREGON. 97058
 PH. 541-296-9177
 FAX 541-296-6657



RECEIVED

JUL 06 2020

OWRD

NOTE:

"THIS MAP IS NOT INTENDED TO PROVIDE LEGAL DIMENSIONS OR LOCATIONS OF PROPERTY OWNERSHIP LINES."

WASCO COUNTY, OREGON

TWP.4 S. R.11E. WM

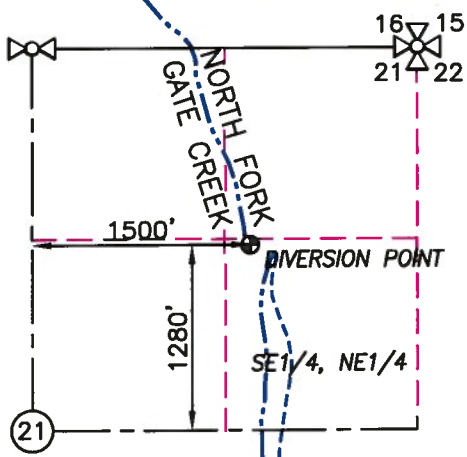

TWP.4 S. R.11E. WM

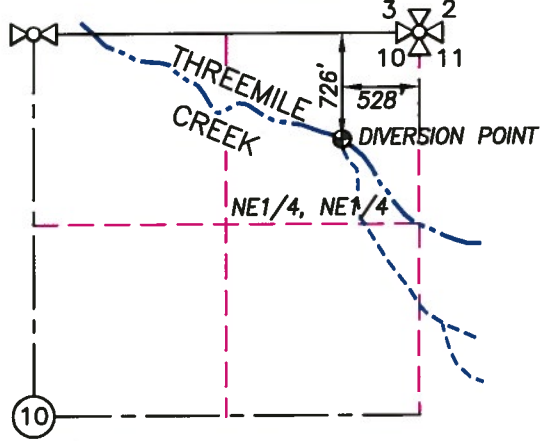

TWP.4 S. R.11E. WM

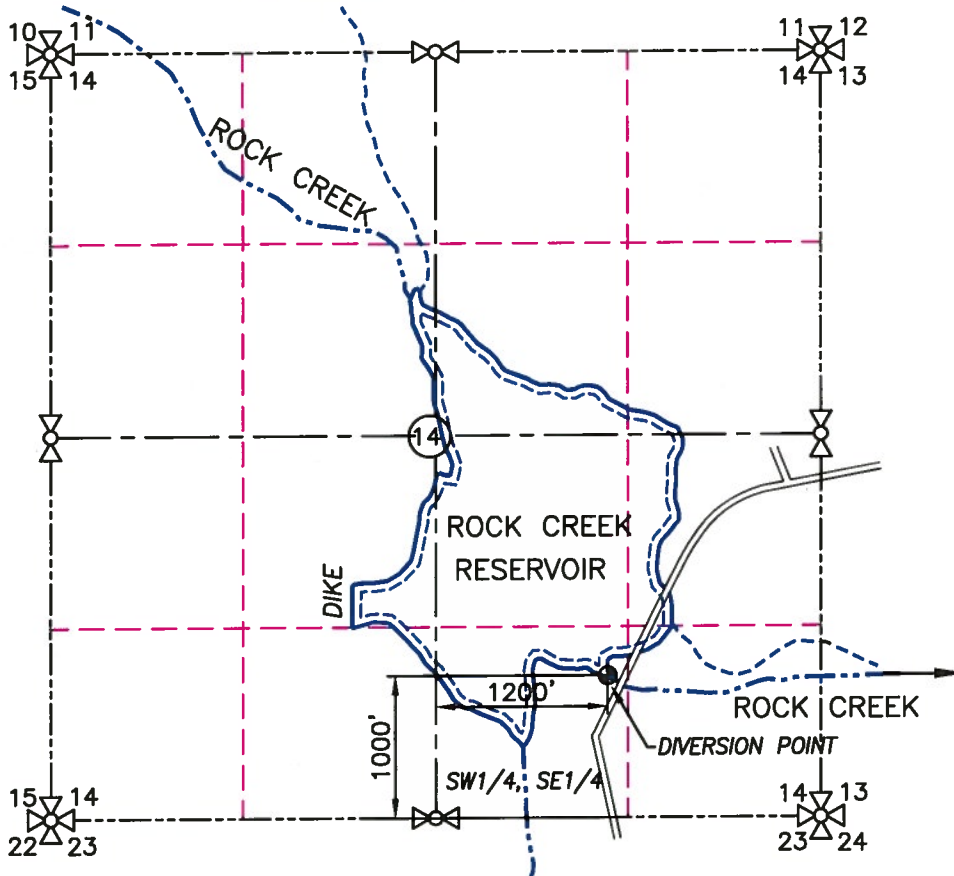

ROCK CREEK DISTRICT IMPROVEMENT COMPANY DIVERSION POINTS

SCALE: 1" = 1320'



APPLICATION No. R-88813

PERMIT No. _____

IN THE NAME OF:
JOHNSON LIVESTOCK, LLC

DATE: JANUARY 16, 2020
AMENDED JULY 1, 2020

BY: **TENNESON ENGINEERING CORP.**
3775 CRATES WAY
THE DALLES, OREGON. 97058
PH. 541-296-9177
FAX 541-296-6657



NOTE:

"THIS MAP IS NOT INTENDED TO PROVIDE LEGAL DIMENSIONS OR LOCATIONS OF PROPERTY OWNERSHIP LINES."

RECEIVED

JUL 06 2020

OWRD