

MAP # 1 of 8

T.40S. R.12E. WM.  
KLAMATH COUNTY

40.12  
& INDEX

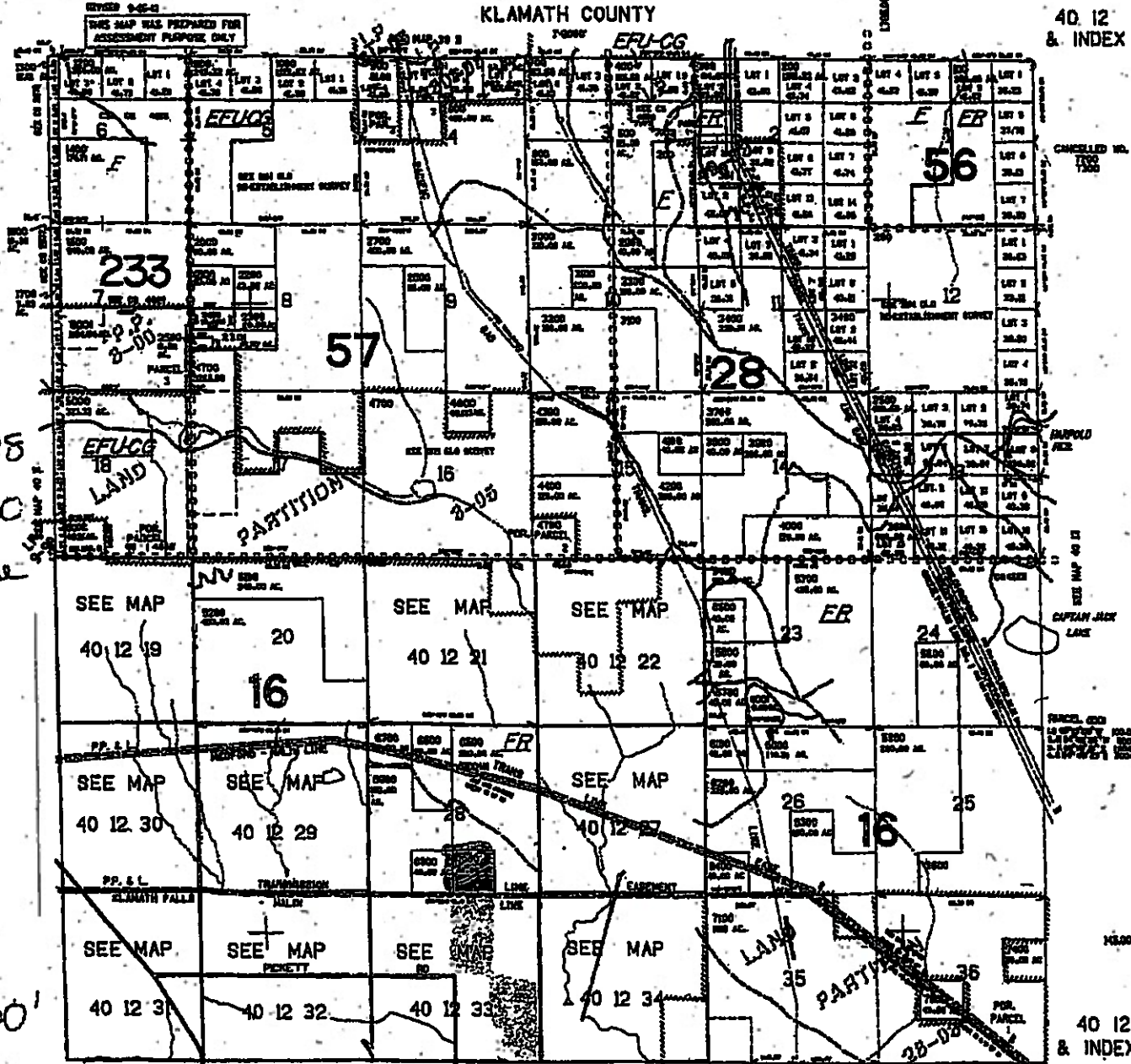

NORTH

T-40S  
R12E  
SEC 28  
TL 7000  
40 ACRES

Scale  
1" = 2000'

RECEIVED  
APR 02 2020  
OWRD

40.12  
& INDEX

MAP #2 of 8

REVISED 9-09-02  
THIS MAP WAS PREPARED FOR  
ASSESSMENT PURPOSE ONLY

SECTION 33 T.40S. R.12E. W.M.  
KLAMATH COUNTY

40 12 33

1  
NORTH

T.40S R.12E  
SEC 33

TL 300  
1100  
1400

Scale  
1" = 400'

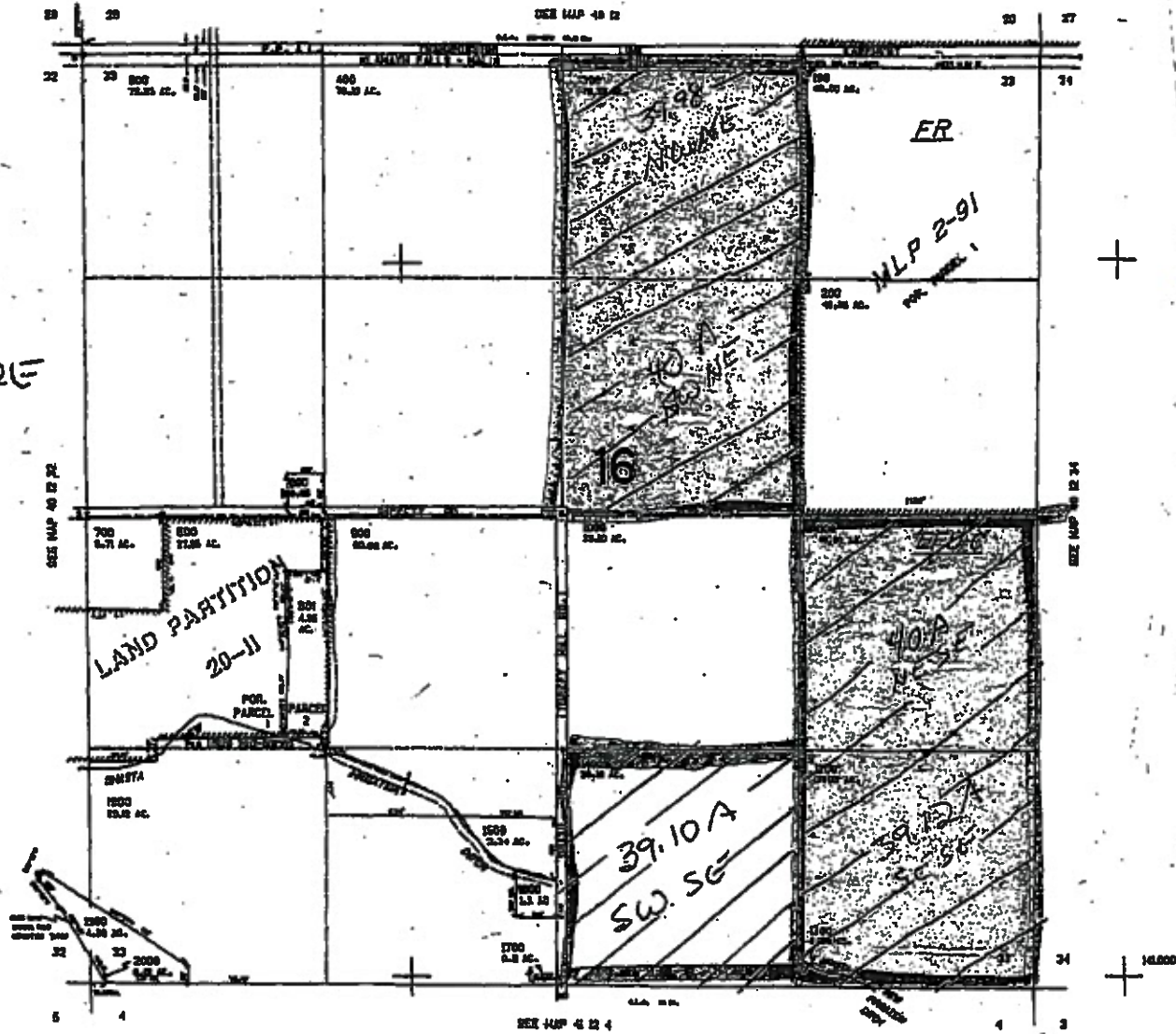

RECEIVED  
APR 02 2020  
OWRD

OWNED

40 12 33

MAP #3 of 8

RECEIVED  
APR 02 2020  
OWRD

REVISED 05-17-2016  
THIS MAP WAS PREPARED FOR  
ASSESSMENT PURPOSE ONLY

SECTION 01 T.41S. R.11E. W.M.  
KLAMATH COUNTY  
1-400

41 11 01

NORTH  
T41S R11E  
Sec 1  
TL 600

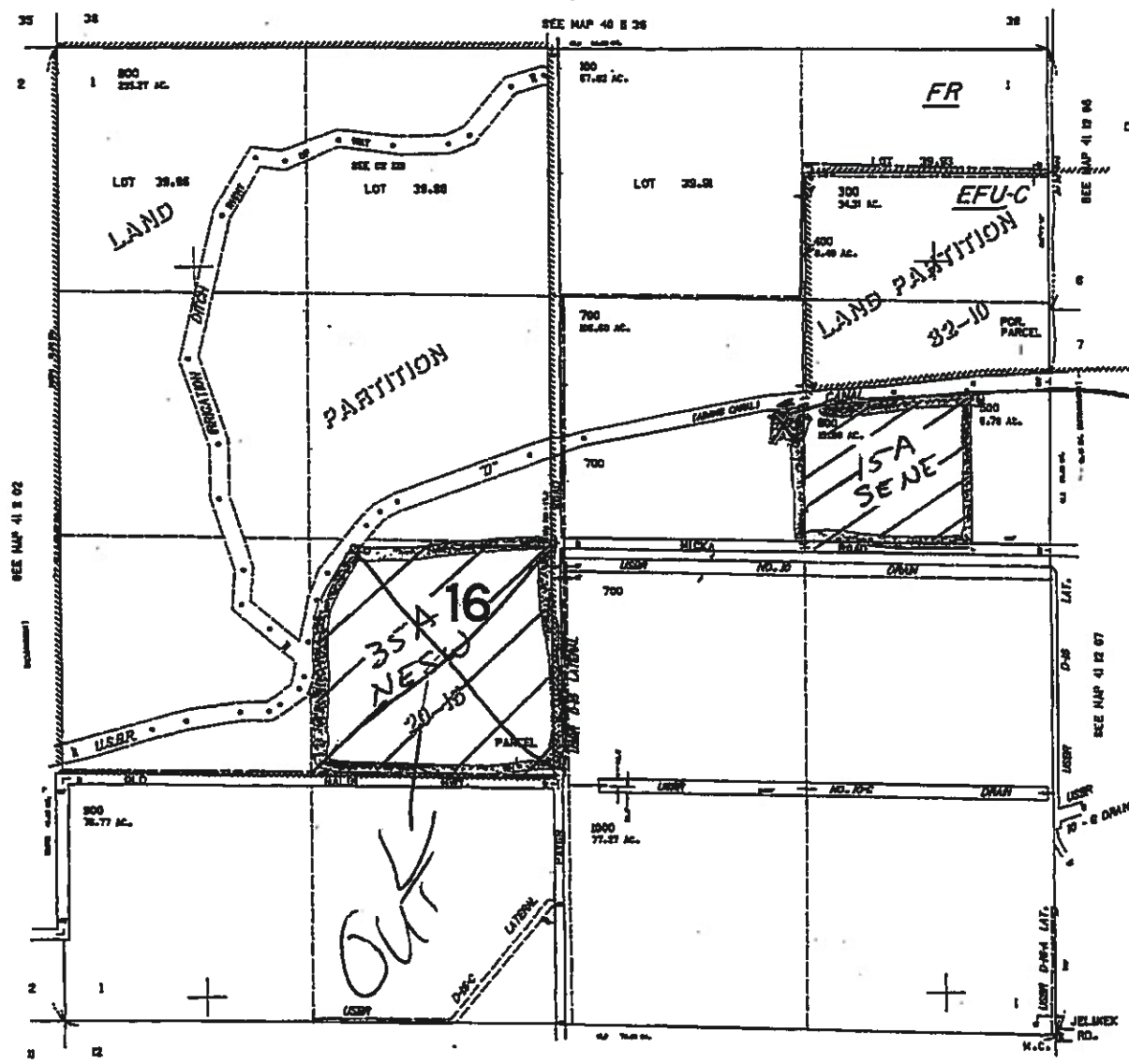

CANCELLED NO.  
200

Well #2  
600' N  
of 1250' E  
FROM C 1/4  
CORNER Sec #1

Scale  
1" = 400'

122000

41 11 01

374000

SEE MAP 41 S 12

MAP #4 of 8

RECEIVED

APR 02 2020

OWRD

T41S. R11E.  
SEC 03  
TL 700  
800

↑  
NORTH

THIS MAP WAS PREPARED AND  
REGISTERED PURSUANT TO  
CHAPTER 206, ORS

SECTION 03 T.41S. R.11E. W.N.  
KLAMATH COUNTY

41 11 03

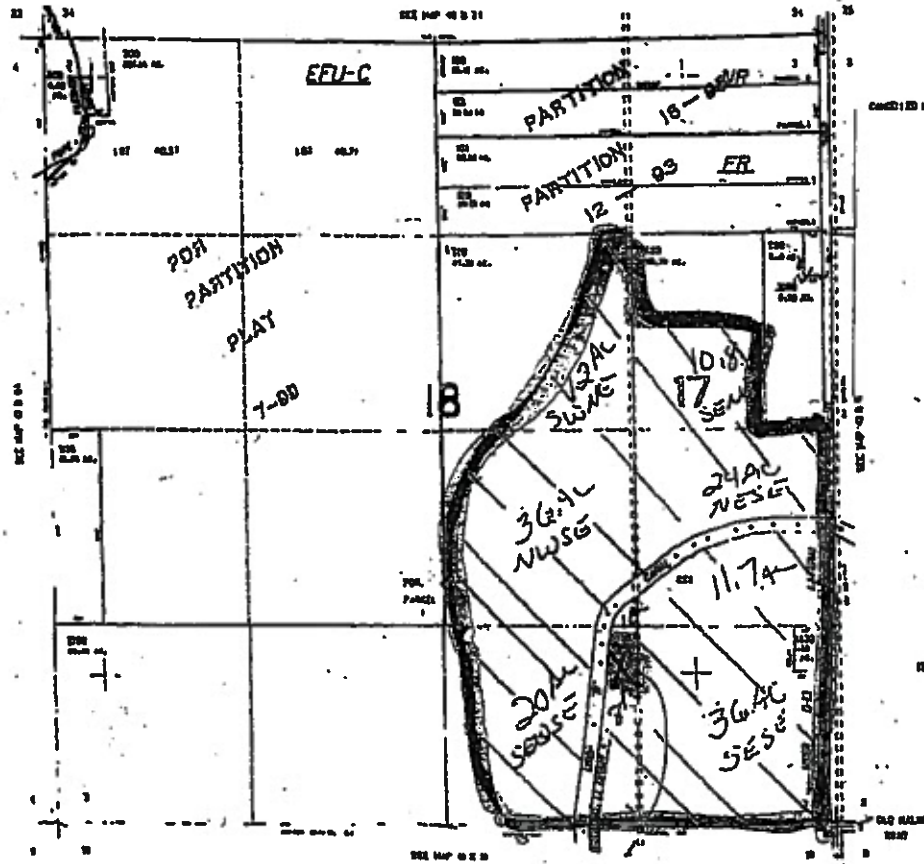

1100' North  
1380' West  
SE corner  
Sec 3

1" = 400'  
SCALE

Well #1

G...on

MAP # 5 of 8

THIS MAP WAS PREPARED FOR ASSESSMENT PURPOSE ONLY

SECTION 05 T.41S. R.12E. W.M. KLAMATH COUNTY 1"=400'

RECEIVED

APR 02 2020

41 12 05

OWRD

NORTH

T41S R12E Sec 5

TL 1000

Scale

1" = 400'

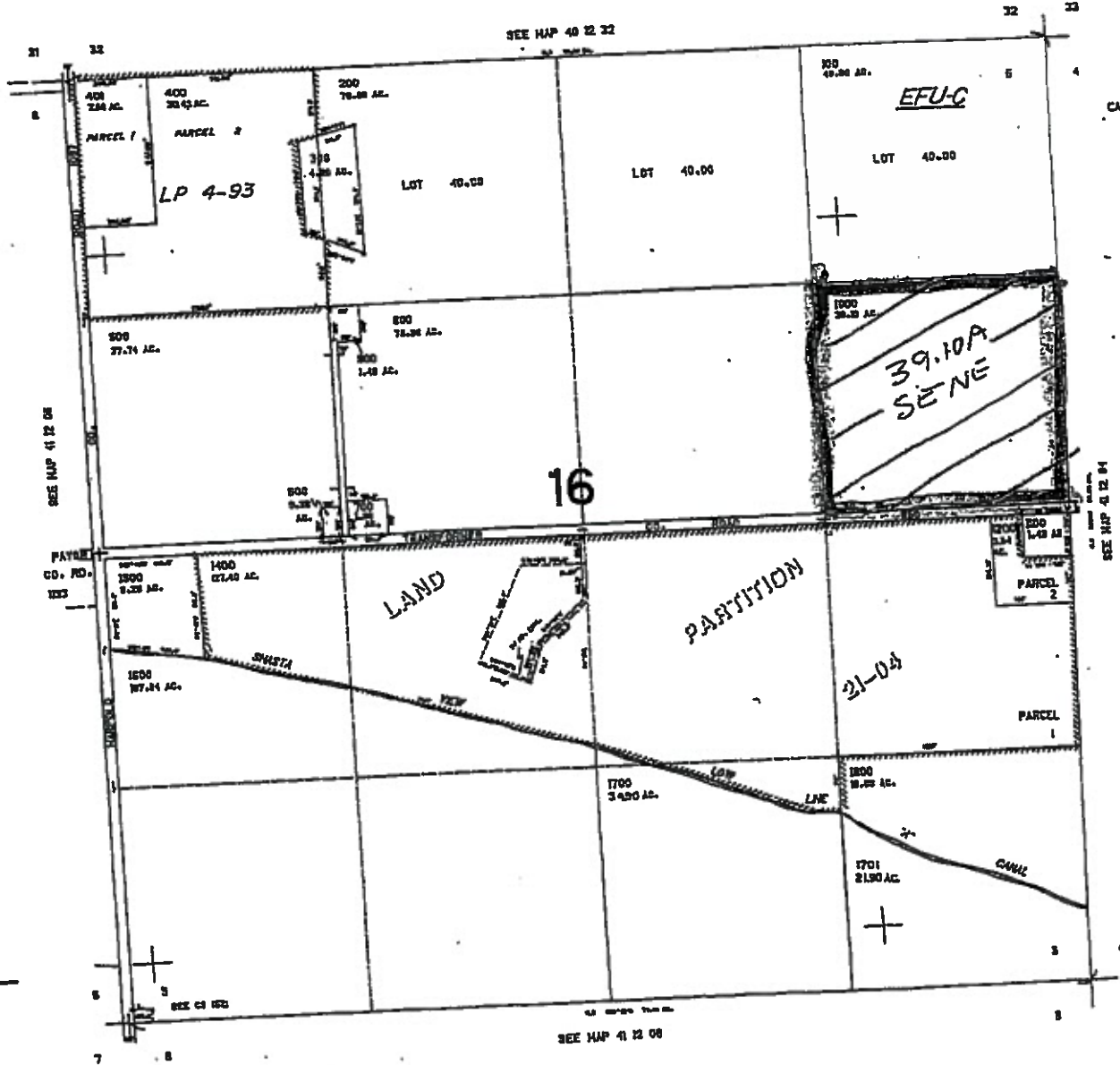

CANCELLED 1300

A UNIT

41 12 05

MAP #6 of 8

SECTION 04 T.41S. R.12E. W.M.  
KLAMATH COUNTY  
1-400'

RECEIVED  
APR 02 2020  
OWRD

41 12 04

THIS MAP WAS PREPARED FOR  
ASSESSMENT PURPOSE ONLY.

NORTH

THIS R12E  
SEC 4  
TL 800

Scale  
1" = 400'

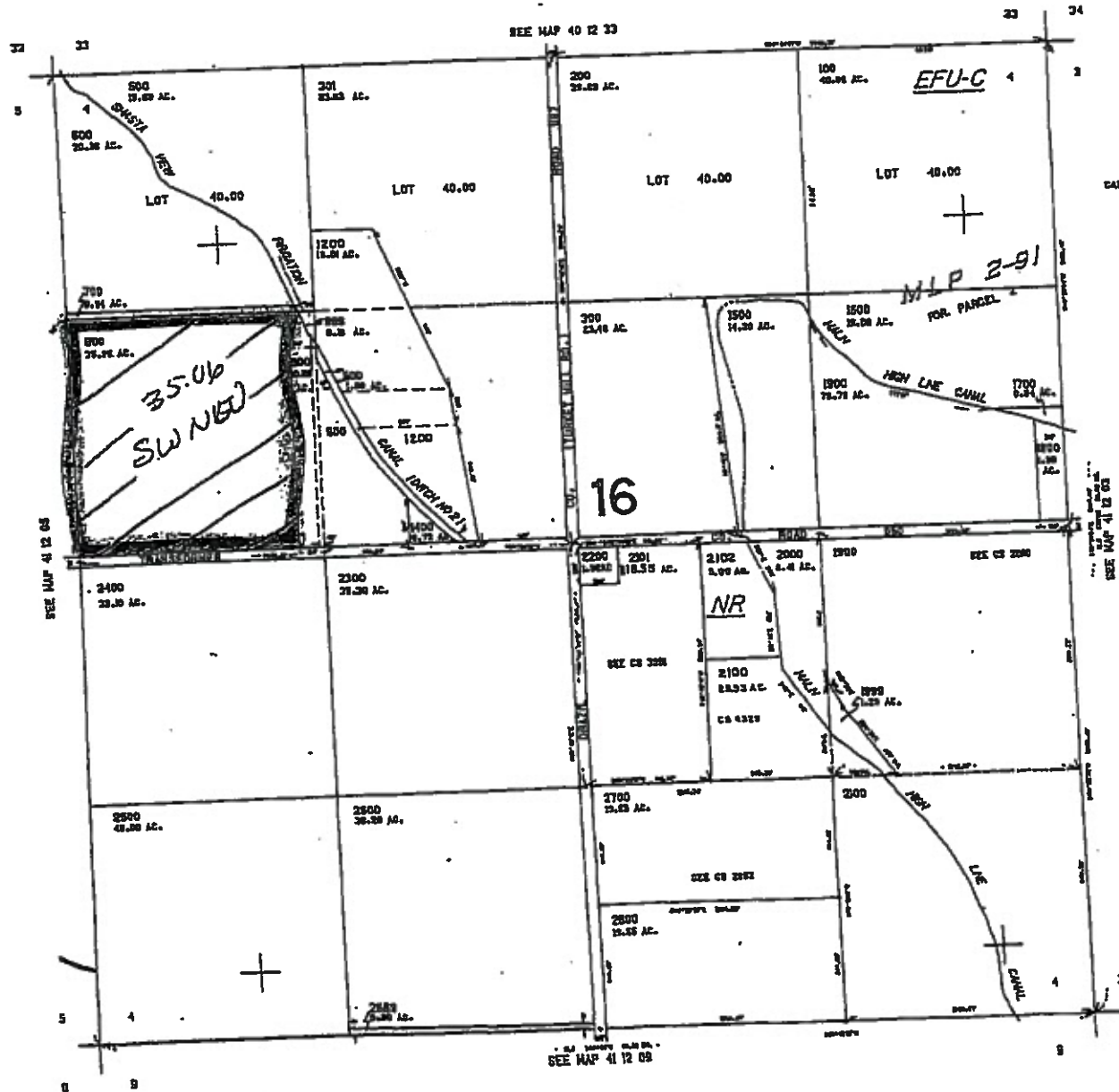

41 12 04

MAP # 7 of 8

RECEIVED  
APR 02 2020  
OWRD

41 12 06

REVISED 4-7-01  
THIS MAP WAS PREPARED FOR  
ASSESSMENT PURPOSE ONLY

SECTION 06 T.41S. R.12E. W.M.  
KLAMATH COUNTY  
1-400'

NORTH  
T 41 S, R 12 E Sec 6  
Well # 3  
128' S +  
1228' West  
of C 1/4 Sec 6  
Scale  
1" = 400'

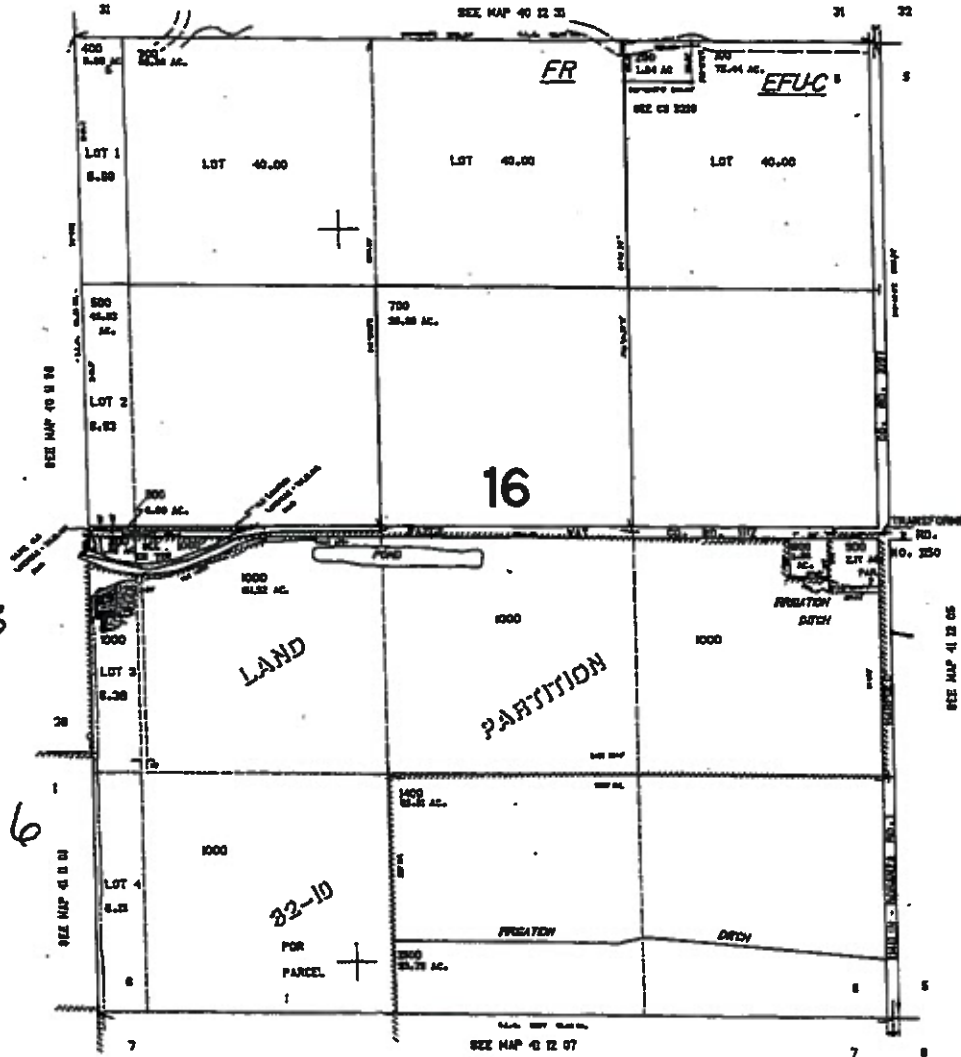

CANCELLED NO.  
2000  
1300

41 12 06

MAP 18 of 8

RECEIVED

APR 02 2020

OWRD

41 12 08

REVISED 07-19-13

THIS MAP WAS PREPARED FOR  
ASSESSMENT PURPOSE ONLY

SECTION 08 T.41S. R.12E. W.M.  
KLAMATH COUNTY

T-100

NORTH ↑

41S R12E  
SE 8  
TL 1300

Scale  
1" = 400'

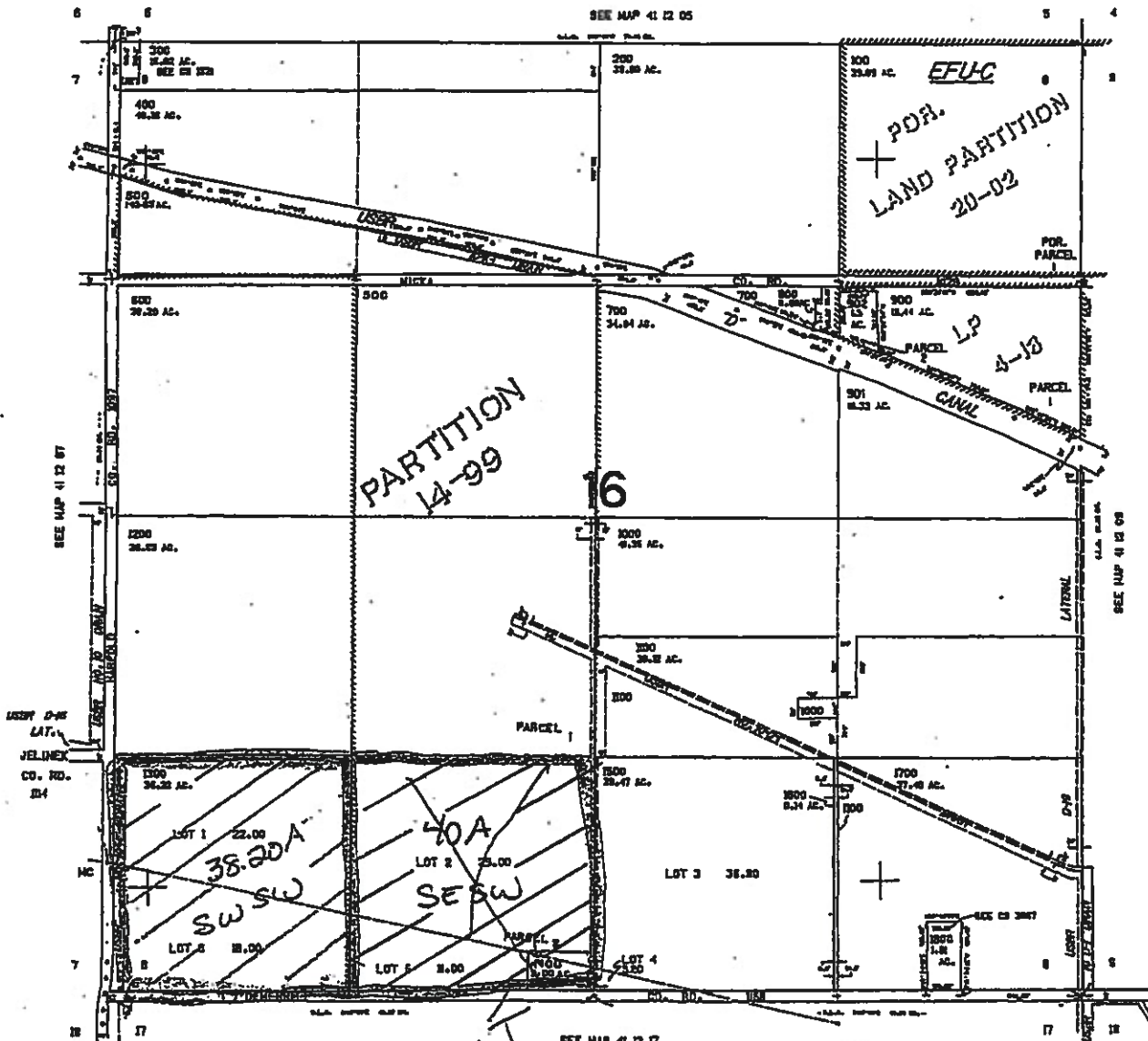

41 12 08