

56517

TALKED TO MR.
EMMOTT BY PHONE.
HIS PRIMARY SOURCE
IS A WELL ON
PROPERTY.

LARRY TOLL
12-6-77

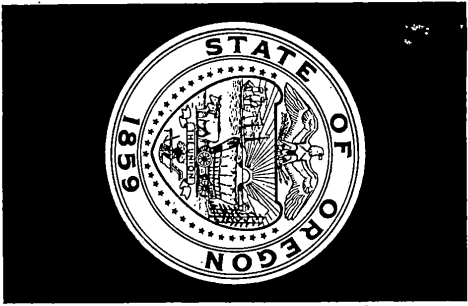

**STATE
ENGINEER**

WATER RESOURCES DEPARTMENT

1178 CHEMEKETA STREET N.E. • SALEM, OREGON • 97310 • Phone 378-3739

ROBERT W. STRAUB
GOVERNOR

CHRIS L. WHEELER
State Engineer

File No.

Larry,

Lets discuss.

Use was by bucket
for supp down.

Do we issue for 25th day!

29 Jan -
Larry said yes

↓ Bruce

Findings 20

Luckiamite River

see Cert 40242

DESCRIPTION	GROSS AMOUNT	DISCOUNT	NET AMOUNT
RENEW PERMIT JOE NEY			200.00

1219

5312	200.00
------	--------

56517

Jan 15 1985

Water Resources Dept
Mill Creek Office Park
555 13th St NE
Salem, Oregon 97310

RECEIVED

JAN 16 1985

WATER RESOURCES DEPT
SALEM, OREGON

Dear Mr. Applegate

In answer to your letter of Dec 14 1984 I wish to advise you to keep my water rights to a supplemental water supply obtainable and the right of your Department to grant to me a permit for the use of it. I occasionally run low and will need to have the use of the spring for my domestic need. I do not want to loose my permit right for the water. Yours
Mary Emmert

January 17, 1978

Ronald B. Emmott
Route 2, Box 115
Myrtle Creek, OR 97457

56517

42450

56517

15 September 1977

Ronald B. Emmett
Route 2, Box 115
Myrtle Creek, Oregon 97157

Dear Mr. Emmett:

We have received your application for domestic and supplemental irrigation along with the supporting data and fees. Our receipt number 63554 is enclosed. Your application has been filed and assigned number 86517.

Because of the many applications which have been filed in recent months, we are temporarily behind in our processing. Your application will be examined in detail as soon as possible. We will contact you if we need any additional information.

The permit approving your application will be issued without further correspondence if no additional information is required. Thank you for your patience.

Sincerely,

Larry W. Jebousek
Administrator
Water Rights Division

LJW:
Enclosure: ^{clh} Receipt No. 63554

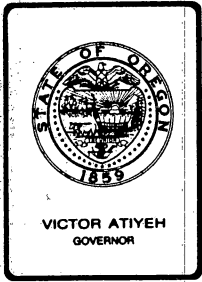

Water Resources Department
MILL CREEK OFFICE PARK

555 13th STREET N.E., SALEM, OREGON 97310

PHONE 378-8508

December 14, 1984

Estate of Ronald Emmott
c/o Mary Emmott
Route 2, Box 115
Myrtle Creek, OR 97457

Dear Mrs. Emmott:

REFERENCE: File 56517

On July 5, 1984, a representative of this office made an inspection of land in connection with your Permit 42450. This permit was issued for "supplemental domestic" use from a spring.

According to the report by our examiner, the spring is an emergency backup to your domestic well. You explained that the water from the spring was hand-carried in a bowl to the house. Our examiner reports no development at the spring, and no evidence of a pump or piping to the house. If this information is correct, the permit is not valid and should be cancelled. The Director cannot issue a Certificate of Water Right for a use which has no measurable diversion of water.

Enclosed is a form for your use in authorizing the cancellation of this permit. The cancellation would clear it from our records and avoid the necessity for further notices or correspondence.

Sincerely,

Steven P. Applegate
Senior Water Rights Examiner

SPA:jvm

Enclosure

Send proof for 25 gallons per day supp dom?

RECEIVED

Application No. 56517

Permit No. 311443

AUG 20 1977

VOL 316 PAGE 506

FORM No. 798—WARRANTY DEED (Grantees as Tenants by Entirety).

SALEM, OREGON



KNOW ALL MEN BY THESE PRESENTS, That KENNETH R. BARE and GLENNA M. BARE, husband and wife

in consideration of Ten and no/100 - - - - - Dollars, and other consideration to them paid by RONALD B. EMMOTT and MARY A. EMMOTT,

do hereby grant, bargain, sell and convey unto said RONALD B. EMMOTT and MARY A. EMMOTT, husband and wife

as tenants by the entirety, their heirs and assigns, all the following real property, with the tenements, hereditaments and appurtenances, situated in the County of Douglas and State of Oregon, bounded and described as follows, to-wit:

BEGINNING at a point on the North right of way line of U. S. Highway No. 99 and the intersection of the West line of Donation Land Claim No. 42 in Section 11, Township 29 South, Range 6 West, Willamette Meridian; said point bears 4227.8 feet North 01° 02' East of the Southwest corner of Donation Land Claim No. 42 in Section 14, Township 29 South, Range 6 West, Willamette Meridian; thence North 01° 02' East 235.0 feet to the center of the South Umpqua River; thence upstream along center line of said river South 82° 30' East 393.2 feet to a point; thence leaving said river South 07° 15' West 498.0 feet to a point on the Northerly right of way line of present Pacific Highway No. 99; thence North 38° 11' West along Northerly right of way line of said Pacific Highway No. 99, 85.0 feet to a point; thence along Northerly right of way line of said Highway North 45° 37' West 193.0 feet to a point; thence along said North right of way line North 53° 03' West 179.0 feet to the place of beginning, and being a portion of Donation Land Claim No. 42 in Section 11, Township 29 South, Range 6 West, W.M., Douglas County, Oregon.

Subject to RIGHT OF WAY granted to The Pacific Telephone and Telegraph Company. Subject to RIGHT OF WAY granted to The California Oregon Power Company. Subject to MORTGAGE, including the terms and provisions therein contained, executed by Kenneth R. Bare et ux to The Umpqua Savings & Loan Association dated 3/27/59 recorded 4/6/59 in Vol. 176 page 970 Mtg Records of Douglas County, Oregon, given to secure payment of principal sum of \$7,000.00, the unpaid balance of which, in sum of \$5,922.22, plus interest, the above grantees assume and agree to pay.

To Have and to Hold the above described and granted premises unto the said RONALD B. EMMOTT and MARY A. EMMOTT, husband and wife, as tenants by the entirety their heirs and assigns forever.

And KENNETH R. BARE and GLENNA M. BARE, husband and wife the grantor. S. above named do covenant to and with the above named grantees, their heirs and assigns that they are lawfully seized in fee simple of the above granted premises, that the above granted premises are free from all encumbrances, except as noted above.

1320



A # 50517

Prepared for
~ ALVIN HELGESEN ~
Portion of D.L.C. #42 T295, R6W, S8C11
Scale 1"=100' Jan. 1952.

FILED
RECEIVED

JAN 24 1952

COUNTY SURVEYOR
DOUGLAS COUNTY, ORE.



South Umpqua River

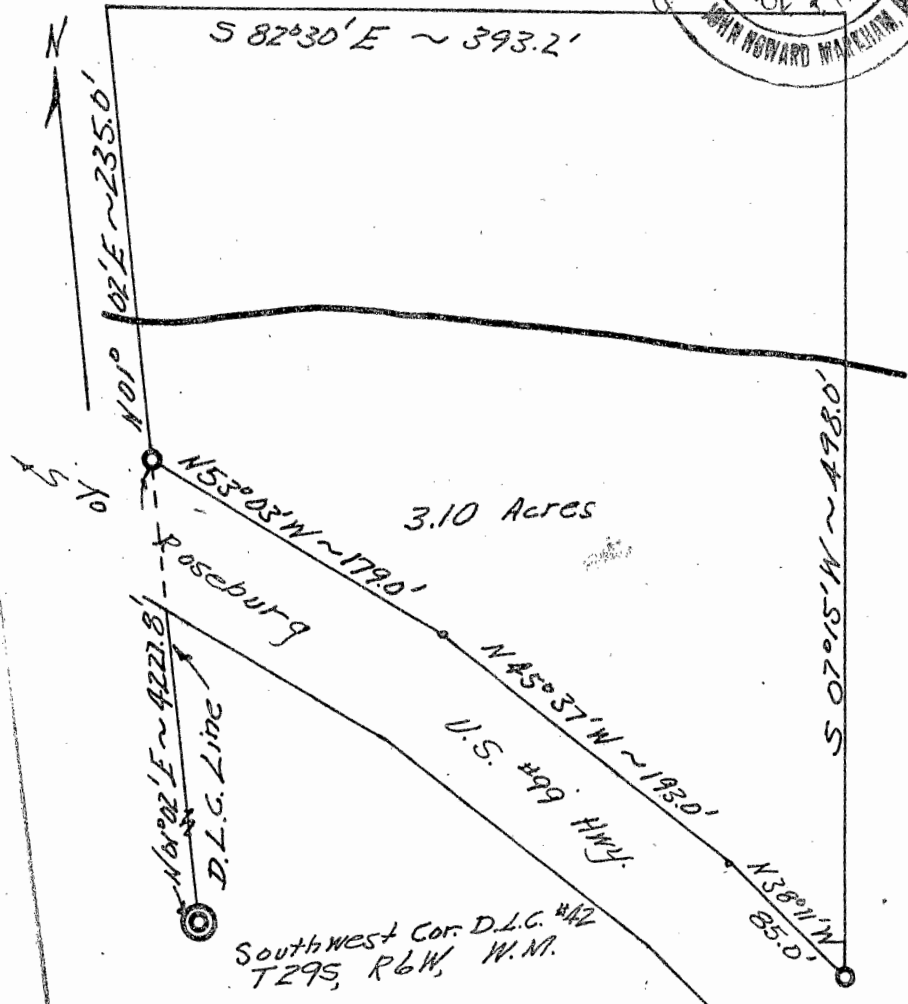

C. S. File No. 51/177

RECEIVED

AUG 29 1977

Application No. 56517

WATER RESOURCES DEPT
SALEM, OREGON DESCRIPTION OF SPRING

1. Is spring on property of applicant? Yes
2. If not, give name and address of legal owner. _____

3. Have you secured consent of owner to appropriate water from this spring and for construction of pipeline or other works? _____
4. If you do not have such consent, do you expect to secure right of way through condemnation? _____
5. What is the maximum flow from spring? 10 GPM
(Gallons per minute or
cubic feet per second)
What is the minimum flow? 5 GPM
Is flow measured or estimated? Est
6. Does the stream flowing from spring form a well defined natural channel? Yes
7. Does the water flow off the lands on which it first arises? Yes
8. Give the name of the stream or other body of water into which water from the spring flows. So Umpqua River
9. If the water from the spring sinks or evaporates before reaching other water, give distance water flows from spring before vanishing.

10. Remarks _____

Ronald B. Bennett
Signature of Applicant