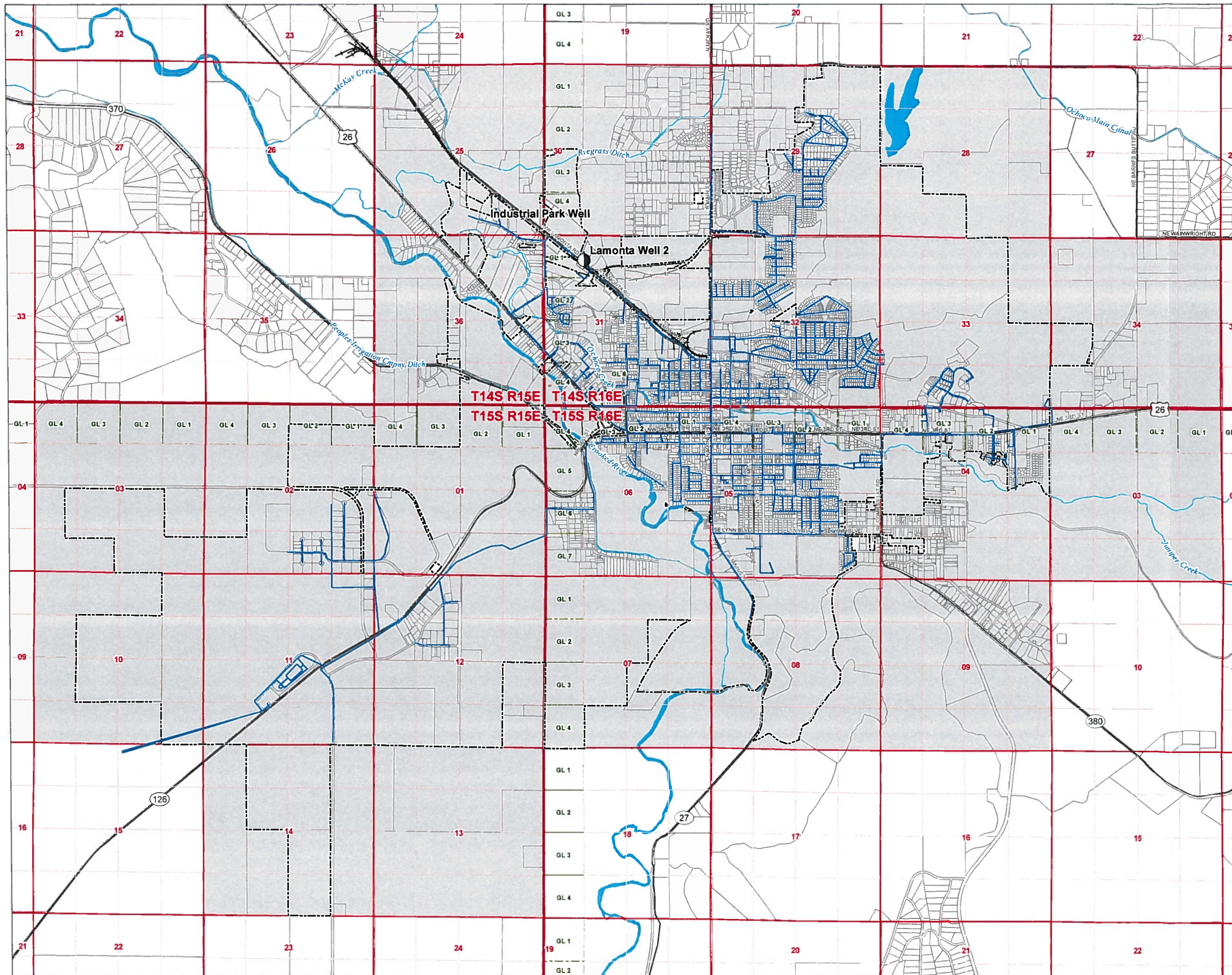

**Figure 2: Limited License  
in the Name of City of Prineville**  
Proposed Place of Use  
Crook County, Oregon  
Township 14, 15 South,  
Range 15, 16 East (W.M.)



**LEGEND**

- Proposed Point of Appropriation (POA)
  - Existing Water Mainlines
  - Proposed Place of Use (POU)
  - Government Lot (GL)
- All Other Features**
- City Boundary
  - Tax Lot
  - Major Road
  - Railroad
  - Watercourse
  - Waterbody

RECEIVED  
APR 20 2020  
OWRD

**DISCLAIMER**

This map was prepared for the purpose of identifying the location of a water right only and it is not intended to provide legal dimensions or location of property ownership lines.

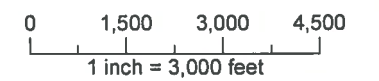
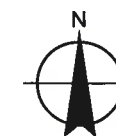

Date: April 1, 2020  
Data Sources: OWRD, Crook Co. GIS, OGIC, ESRI Water Solutions, Inc.

# Figure 1: Map for Limited License in the Name of City of Prineville

Proposed Point of Appropriation  
Crook County, Oregon

Township 14, 15 South, Range 15, 16 East (W.M.)

RECEIVED

APR 20 2020

OWRD

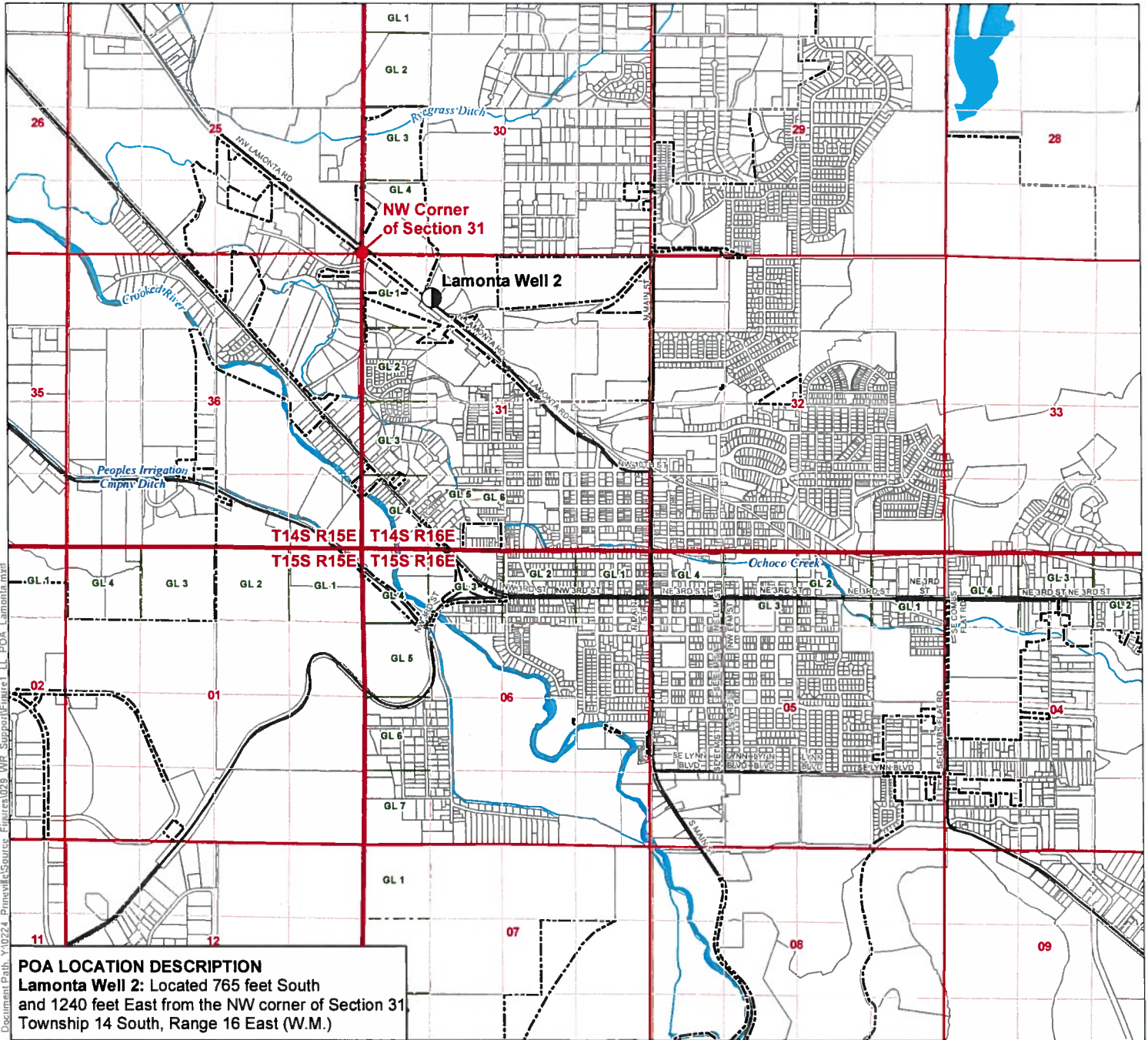

**POA LOCATION DESCRIPTION**  
**Lamonta Well 2:** Located 765 feet South  
 and 1240 feet East from the NW corner of Section 31,  
 Township 14 South, Range 16 East (W.M.)

**LEGEND**

- Proposed Point of Appropriation (POA)
- City Boundary
- Tax Lot
- Major Road
- Watercourse
- Waterbody
- Government Lot (GL)

**DISCLAIMER**

This map was prepared for the purpose of identifying the location of a water right only and it is not intended to provide legal dimensions or location of property ownership lines.

**MAP NOTES**

Date: April 2, 2020  
 Data Sources: BLM, ESRI, Crook Co., USGS, OGI

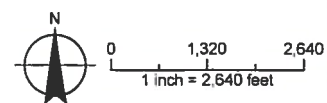

Document Path: Y:\0224\_Prineville\Source\_Efiles\res\0229\_WR\_Support\Figure1\_LL\_POA\_Lamonta.mxd

WATER SUPPLY WELL REPORT - Map with location identified must be attached and shall include an approximate scale and north arrow

CROO 54871

4/9/2020

Map of Hole

STATE OF OREGON  
WELL LOCATION MAP

This map is supplemental to the WATER SUPPLY WELL REPORT

Oregon Water Resources Department

725 Summer St NE, Salem OR 97301  
(503)988-0900



LOCATION OF WELL

Latitude: 44.31746262 Datum: WGS84

Longitude: -120.86207477

Township/Range/Section/Quarter-Quarter Section:

WM14.00S16.00E31NENW

Address of Well:

NW LAMONTA

Well Label: 136752

Printed: March 28, 2020

DISCLAIMER: This map is intended to represent the approximate location the well. It is not intended to be construed as survey accurate in any manner.

Provided by well constructor

RECEIVED

APR 20 2020

OWRD



**Figure 1: Map for Limited License  
in the Name of City of Prineville**  
Proposed Point of Appropriation  
Crook County, Oregon  
Township 14, 15 South, Range 15, 16 East (W.M.)

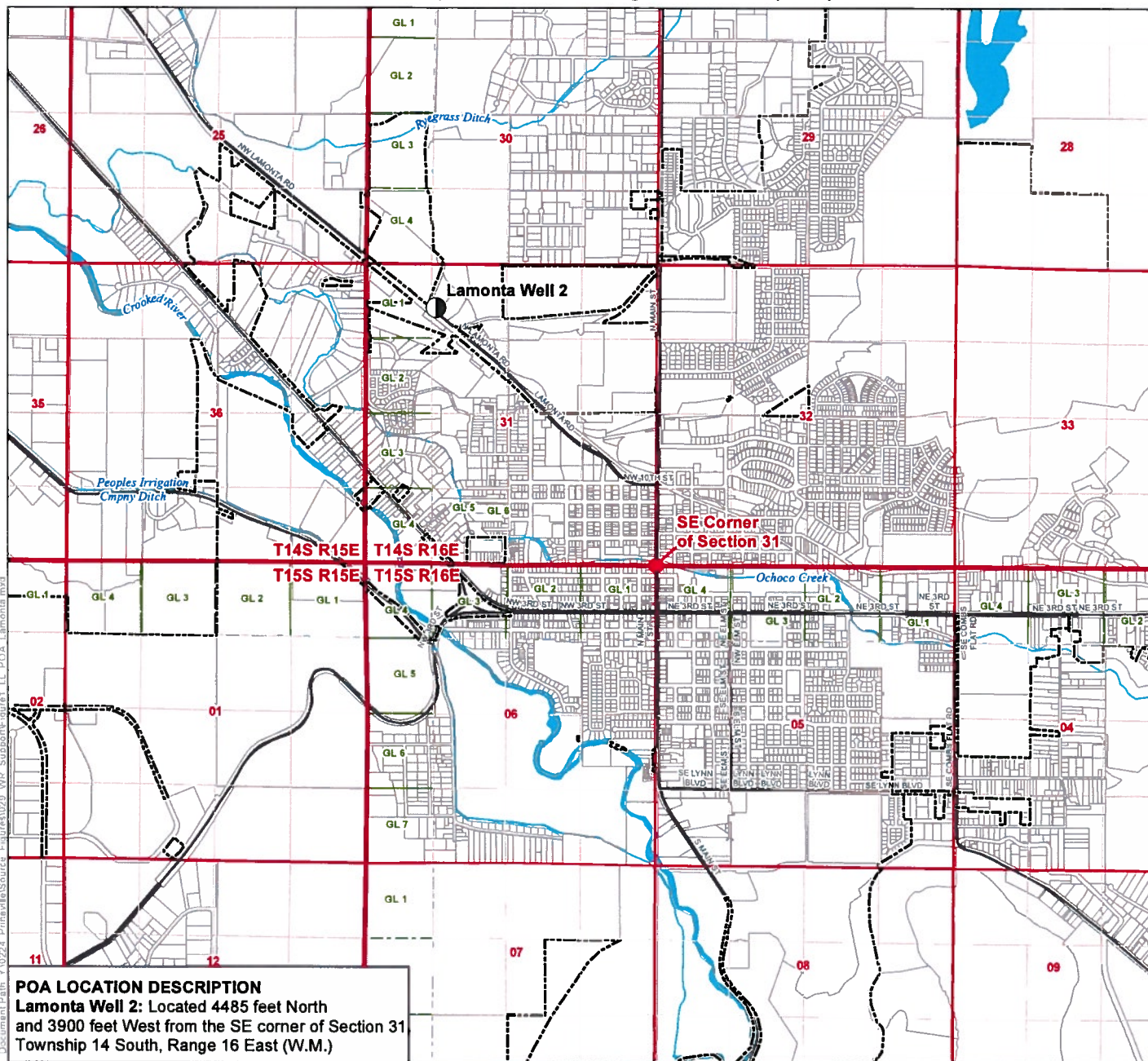

Document Path: \\0224-Prineville\Source\_Exchange\0224\_WP\_Support\Figure 1.L\_POA\_Lamonta.mxd

**POA LOCATION DESCRIPTION**  
Lamonta Well 2: Located 4485 feet North  
and 3900 feet West from the SE corner of Section 31  
Township 14 South, Range 16 East (W.M.)

**LEGEND**

- Proposed Point of Appropriation (POA)
- Government Lot (GL)
- City Boundary
- Tax Lot
- Major Road
- Watercourse
- Waterbody
- All Other Features

**DISCLAIMER**

This map was prepared for the purpose of identifying the location of a water right only and it is not intended to provide legal dimensions or location of property ownership lines.

**MAP NOTES**

Date: April 1, 2020  
Data Sources: BLM, ESRI, Crook Co., USGS, OGIC

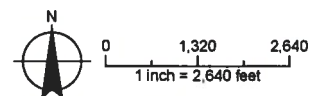

**Figure 1: Map for Limited License  
in the Name of City of Prineville**  
Proposed Point of Appropriation  
Crook County, Oregon  
Township 14, 15 South, Range 15, 16 East (W.M.)

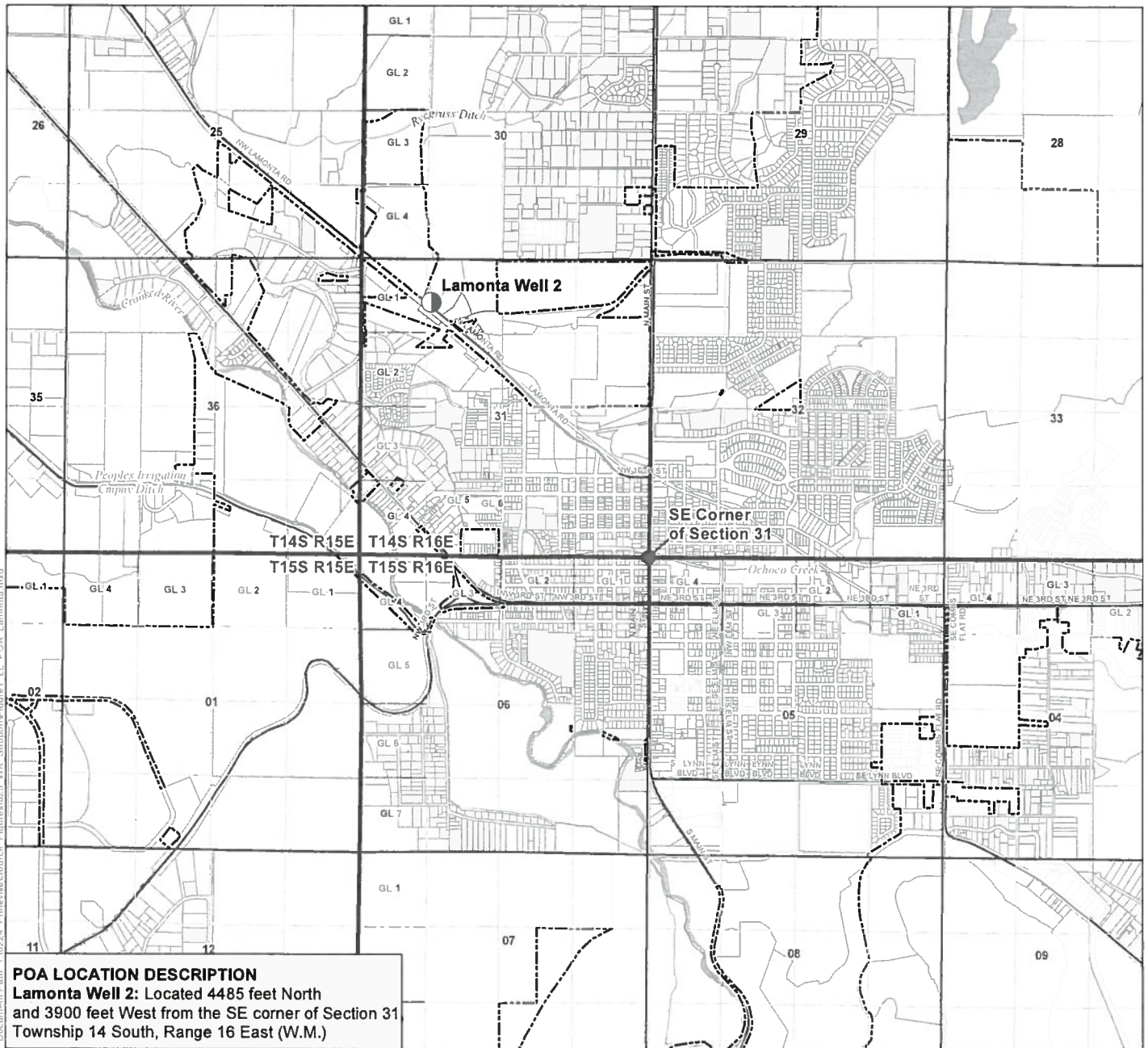

Document Path: Y:\0224 Prineville\Source Figures\028\_VR\_Support\Figure1\_LL\_POA\_Lamonta.mxd

**POA LOCATION DESCRIPTION**  
Lamonta Well 2: Located 4485 feet North  
and 3900 feet West from the SE corner of Section 31  
Township 14 South, Range 16 East (W.M.)

**LEGEND**

- Proposed Point of Appropriation (POA)
- City Boundary
- Government Lot (GL)
- Tax Lot
- Major Road
- Watercourse
- Waterbody
- All Other Features**

**DISCLAIMER**  
This map was prepared for the purpose of identifying the location of a water right only and it is not intended to provide legal dimensions or location of property ownership lines.

**MAP NOTES**  
Date: April 1, 2020  
Data Sources: BLM, ESRI, Crook Co., USGS, OGIC

0      1,320      2,640  
1 inch = 2,640 feet

RECEIVED  
 APR 20 2020  
 OWRD

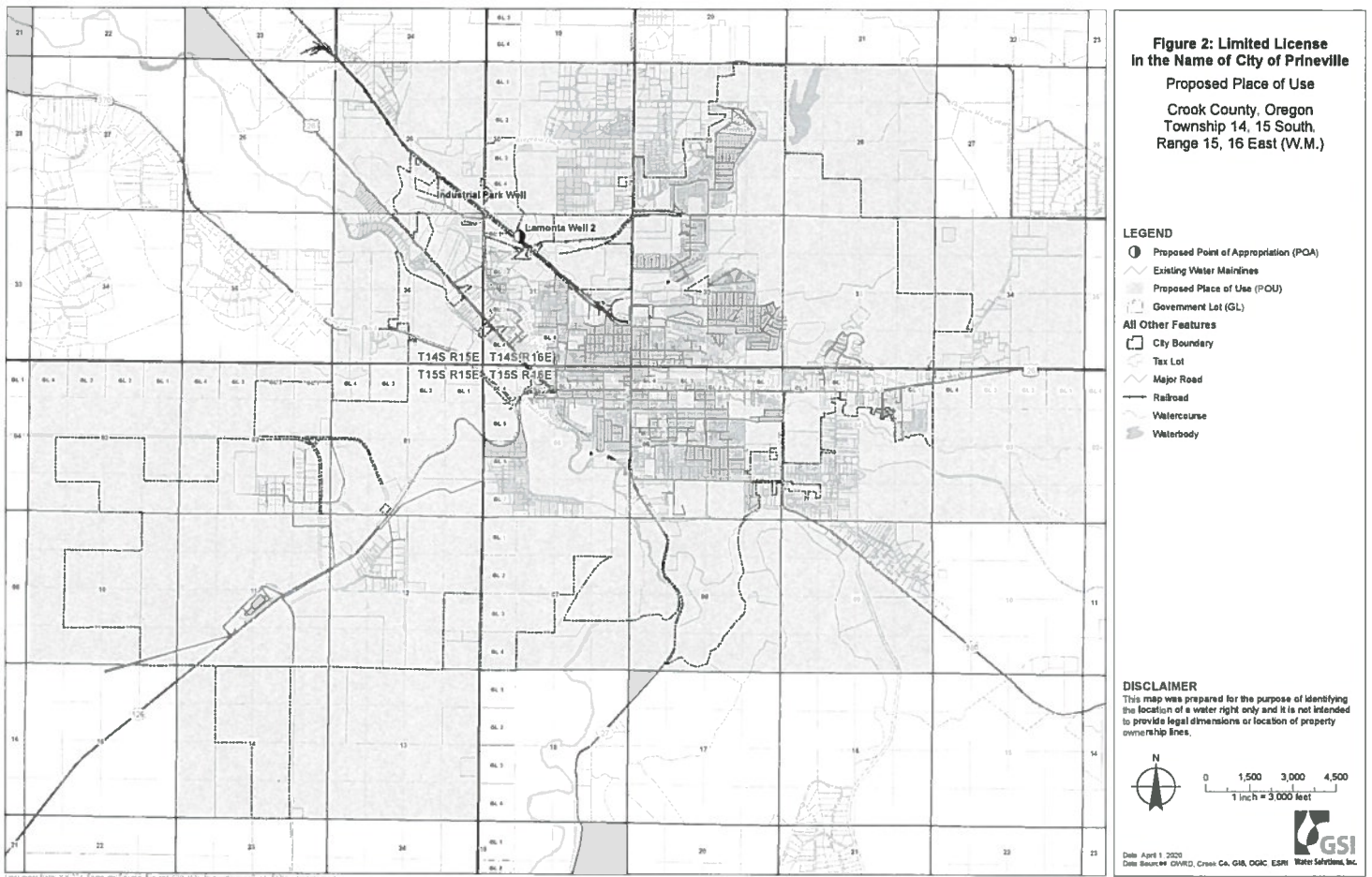

Location File: \\K214\_C:\Users\m\Documents\Projects\2020\15\_South\15\_South\15\_South\15\_South.mxd