

83903  
*Doann*  
**DOANN M. HAMILTON**  
 May 10, 2012

# T.5S. R.1E. Sec. 12 & 13 T.5S. R.2E. Sec. 7 & 18, W.M.

RECEIVED  
 MAY 01 2020

JUN 30 2021

OWRD

Proposed Well 1 (CLAC 53757) is located 420 feet south and 690 feet west from the E 1/4 corner, Section 12.  
 Proposed Well 2 (CLAC 74503) is located 1,025 feet south and 2,520 feet west from the E 1/4 corner, Section 12.  
 Area (130.1 Acres) to be irrigated.

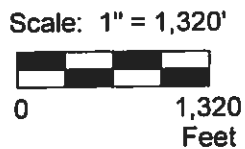
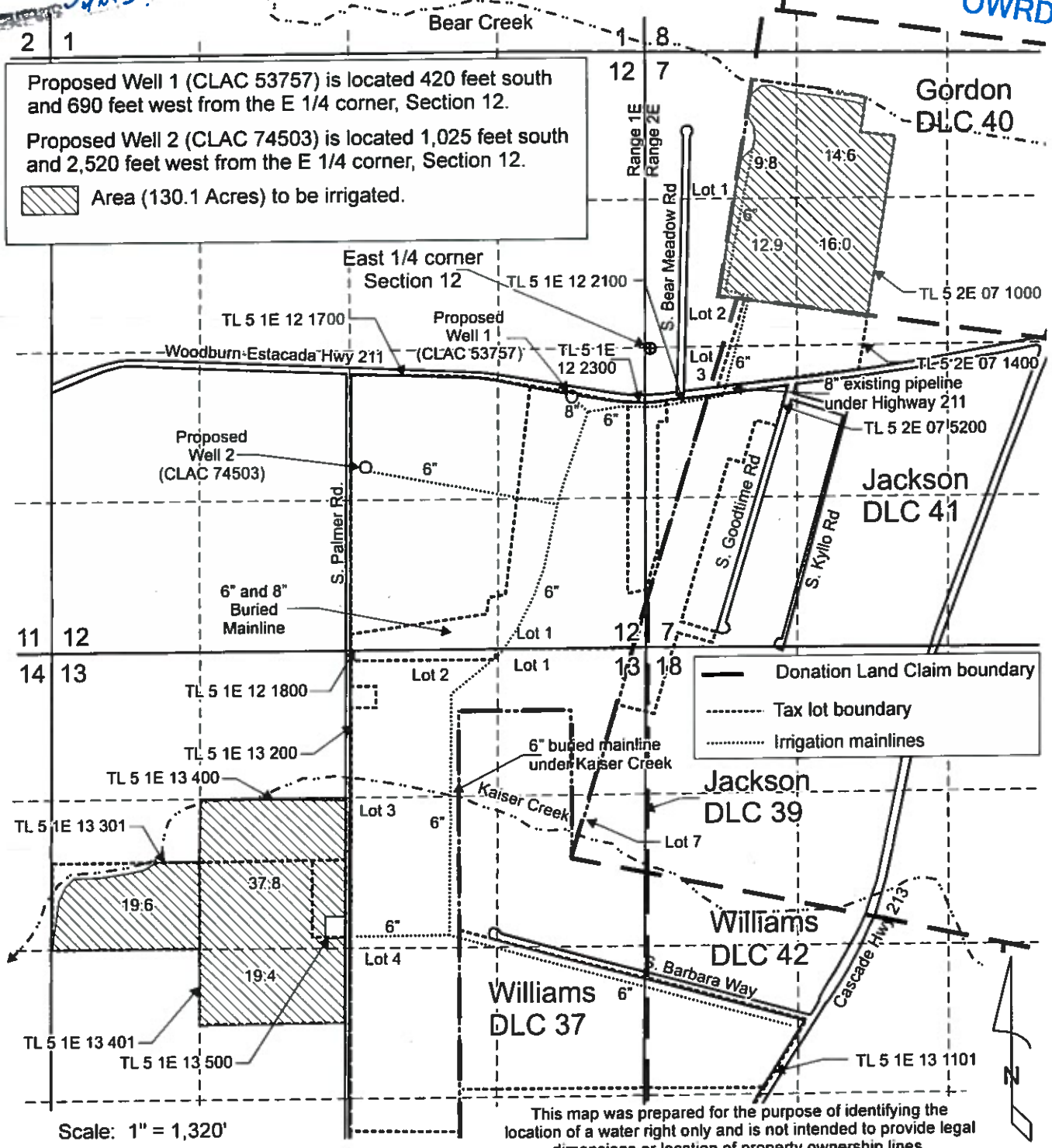

This map was prepared for the purpose of identifying the location of a water right only and is not intended to provide legal dimensions or location of property ownership lines.

## Groundwater Application Map

Heyerly Brothers  
 T.5S. R.1E. Sec. 12 & 13,  
 T.5S. R.2E. Sec. 7 & 18, W.M.

Pacific Hydro-Geology Inc.

04/2020

HeyerlyGWAppMap.cdr