

**Legend**

- Project Boundary
- Proposed Power Poles
- Proposed Transmission Line
- Proposed Penstock
- Proposed Access Roads
- Existing Roads
- Proposed Reservoir
- Proposed Reservoir Berm Outer Slope
- Proposed Powerhouse
- Proposed Substation
- Proposed Powerhouse Pad
- Proposed Laydown Area
- Public Lands
  - Bureau of Land Management
  - USDA Wetlands Reserve Program
- Township/Range
- Section
- Figure A.5 Sheets

**Figure A.5-1**  
**Project Site Detail**  
**Reservoirs**  
**Swan Lake North Pumped**  
**Storage Hydroelectric Project**  
**Final License Application**  
**EDF Renewable Energy**  
**Klamath Falls, Oregon**





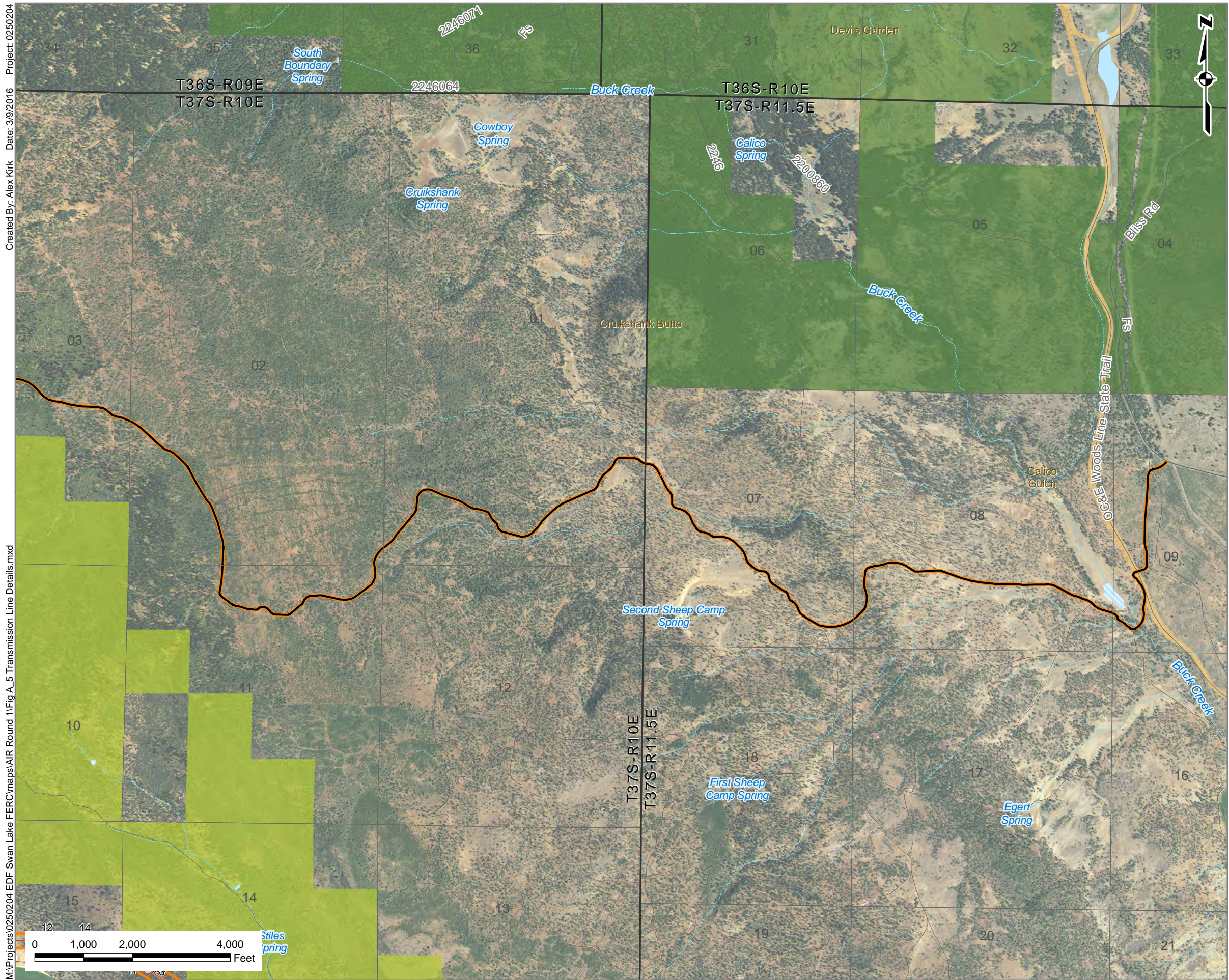

Source: USDA National Agricultural Imagery Program, flown 7/25/2014 at 1m per pixel



### Legend

- Project Boundary
- Proposed Power Poles
- Proposed Transmission Line
- Proposed Access Roads
- Existing Roads
- Public Lands**
  - Bureau of Land Management
  - US Forest Service
  - State Lands
- Township/Range
- Section
- Figure A.5 Sheets

**Figure A.5-2**  
*Project Site Detail*  
*Upper Access Road*  
*Swan Lake North Pumped*  
*Storage Hydroelectric Project*  
*Final License Application*  
*EDF Renewable Energy*  
*Klamath Falls, Oregon*





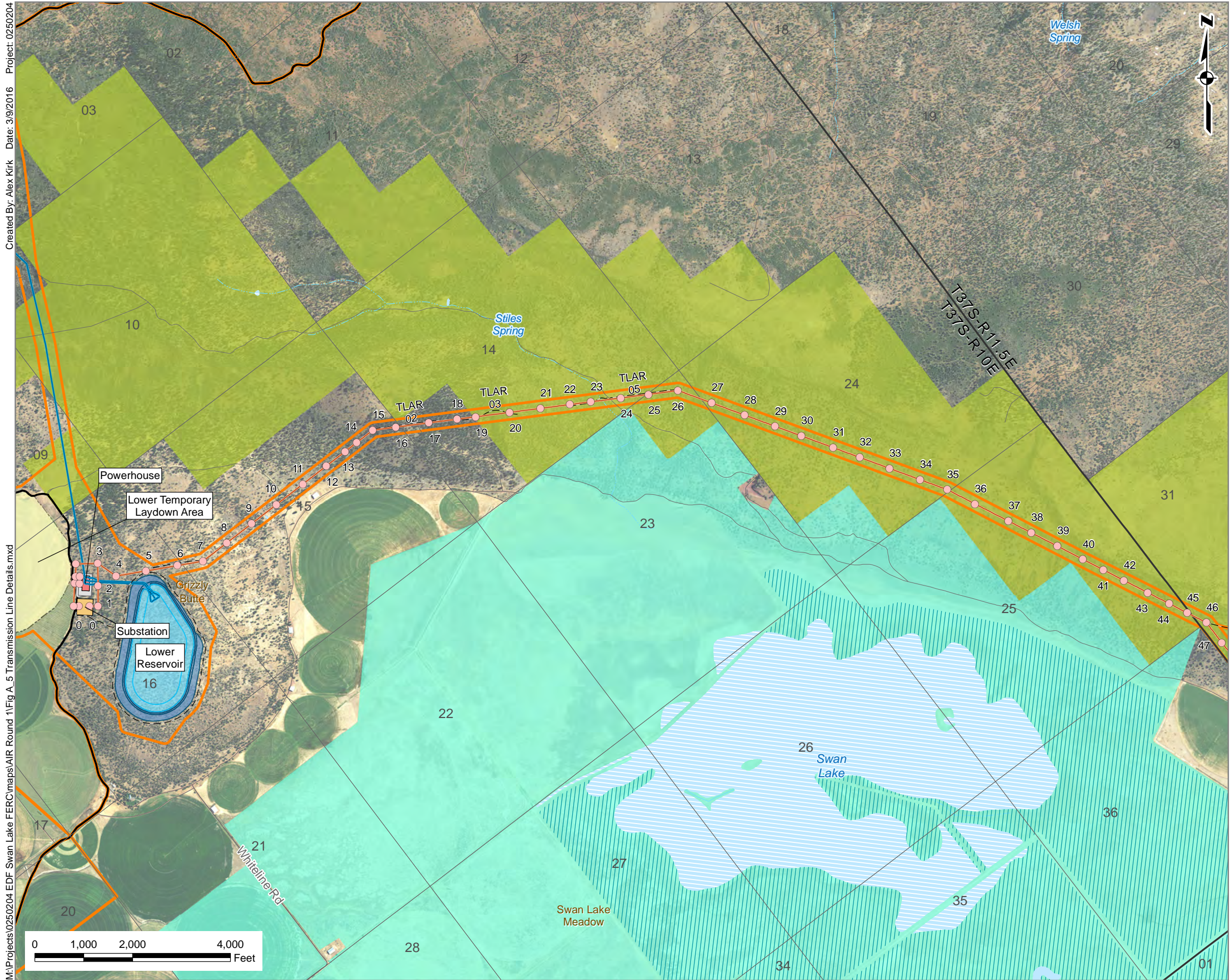

**Legend**

- Project Boundary
- Proposed Power Poles
- Proposed Transmission Line
- Proposed Penstock
- Proposed Access Roads
- Existing Roads
- Proposed Reservoir
- Proposed Reservoir Berm Outer Slope
- Proposed Powerhouse
- Proposed Substation
- Proposed Powerhouse Pad
- Proposed Laydown Area
- Public Lands
  - Bureau of Land Management
  - USDA Wetlands Reserve Program
- Township/Range
- Section
- Figure A.5 Sheets

**Figure A.5-3**  
Project Site Detail  
Transmission Line 1  
Swan Lake North Pumped  
Storage Hydroelectric Project  
Final License Application  
EDF Renewable Energy  
Klamath Falls, Oregon





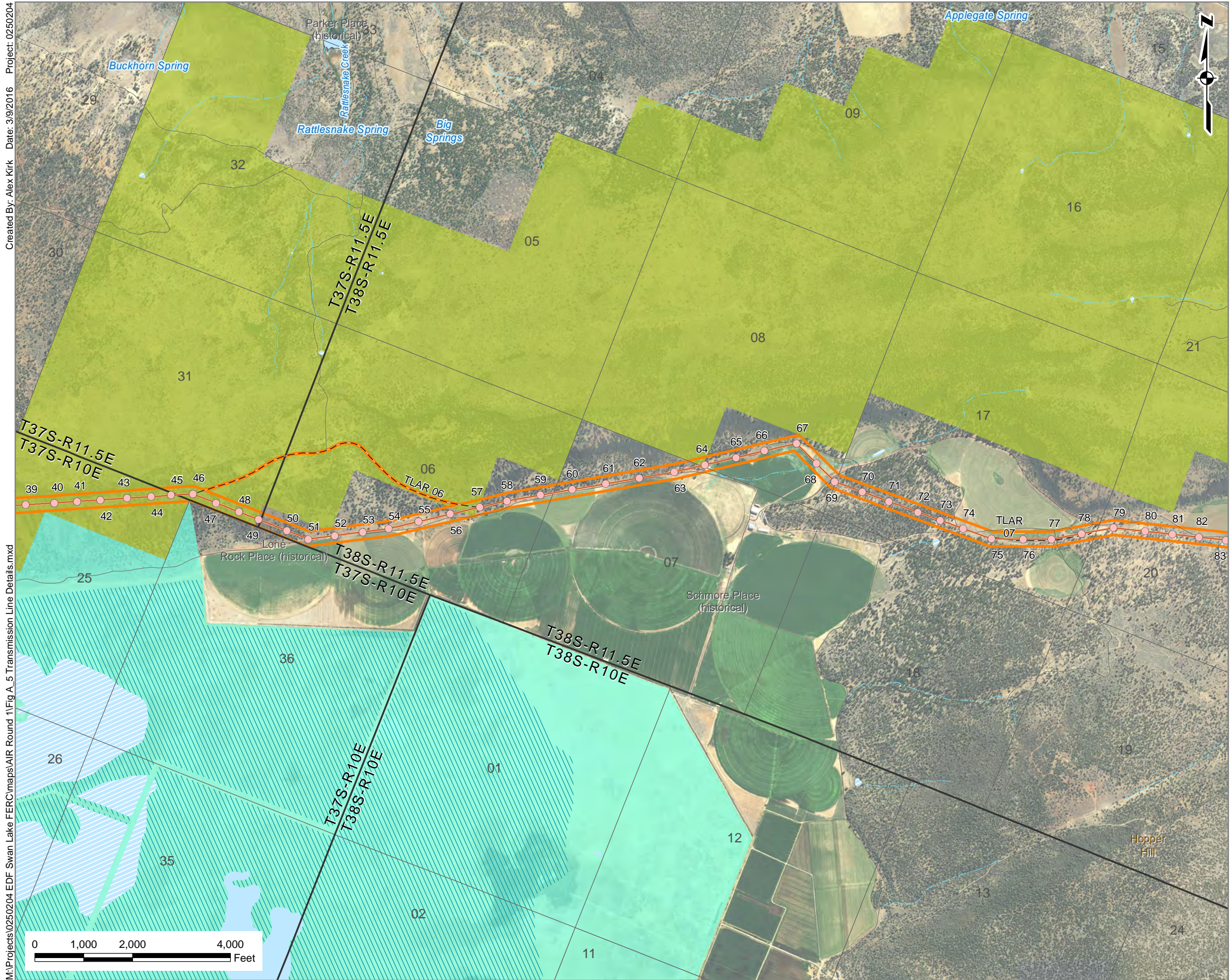

**Legend**

- Project Boundary
- Proposed Power Poles
- Proposed Transmission Line
- Proposed Access Roads
- Public Lands**
  - Bureau of Land Management
  - USDA Wetlands Reserve Program
- Township/Range
- Section
- Figure A.5 Sheets

**Figure A.5-4**  
Project Site Detail  
Transmission Line 2  
Swan Lake North Pumped  
Storage Hydroelectric Project  
Final License Application  
EDF Renewable Energy  
Klamath Falls, Oregon







**Legend**

- Project Boundary
- Proposed Power Poles
- Proposed Transmission Line
- Proposed Access Roads
- Public Lands**
  - Bureau of Land Management
  - State Lands
- Township/Range
- Section
- Figure A.5 Sheets

**Figure A.5-5**  
Project Site Detail  
Transmission Line 3  
Swan Lake North Pumped  
Storage Hydroelectric Project  
Final License Application  
EDF Renewable Energy  
Klamath Falls, Oregon





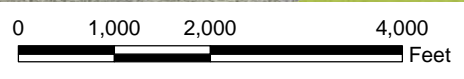
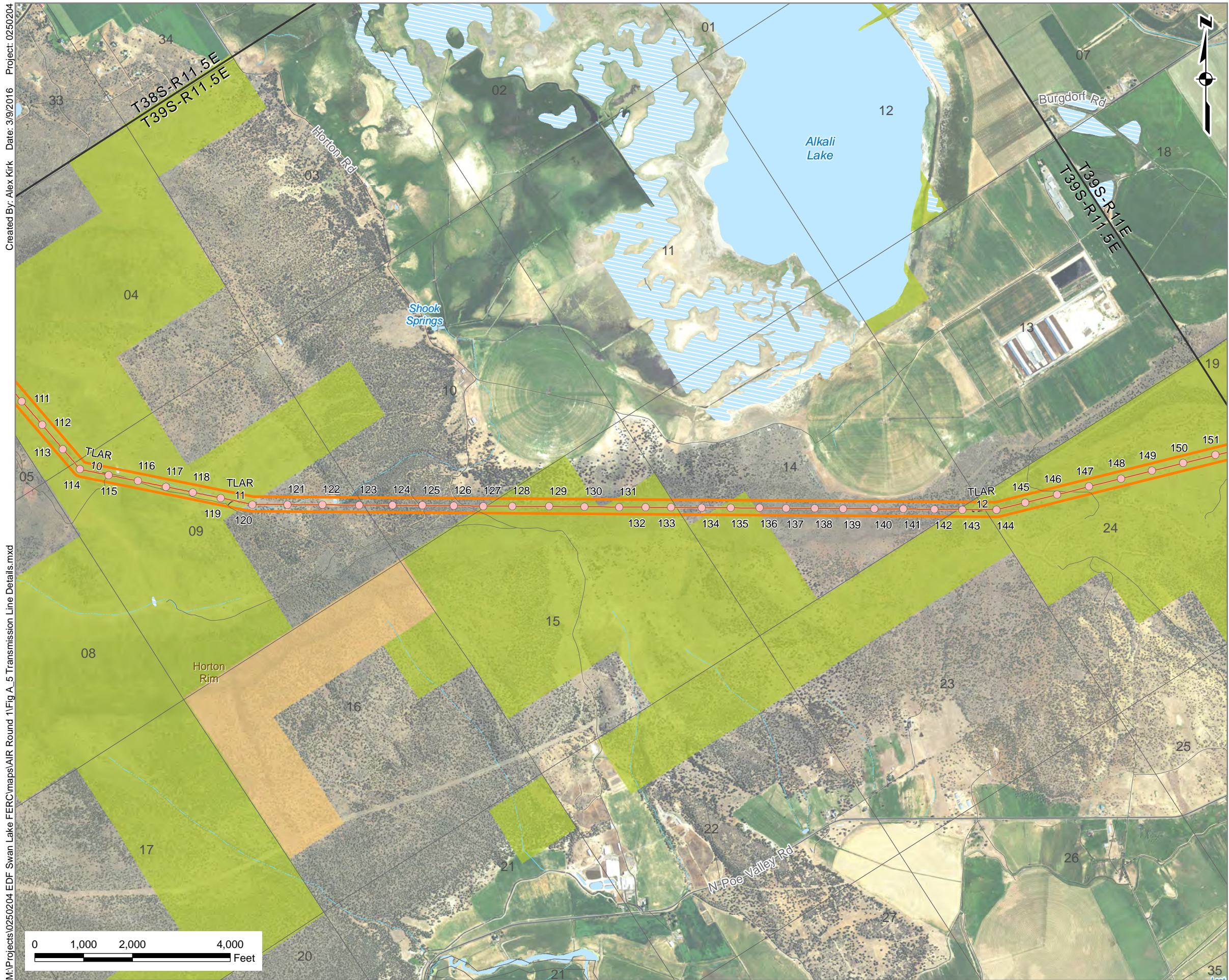

Source: USDA National Agricultural Imagery Program, flown 7/25/2014 at 1m per pixel



**Legend**

- Project Boundary
- Proposed Power Poles
- Proposed Transmission Line
- Proposed Access Roads
- Public Lands**
- Bureau of Land Management
- State Lands
- Township/Range
- Section
- Figure A.5 Sheets

**Figure A.5-6**  
*Project Site Detail  
Transmission Line 4  
Swan Lake North Pumped  
Storage Hydroelectric Project  
Final License Application  
EDF Renewable Energy  
Klamath Falls, Oregon*







Source: USDA National Agricultural Imagery Program, flown 7/25/2014 at 1m per pixel



**Legend**

- Project Boundary
- Proposed Power Poles
- Proposed Transmission Line
- Proposed Access Roads
- Public Lands**
  - Bureau of Land Management
  - Bureau of Reclamation
  - State Lands
- Township/Range
- Section
- Figure A.5 Sheets

**Figure A.5-7**  
Project Site Detail  
Transmission Line 5  
Swan Lake North Pumped  
Storage Hydroelectric Project  
Final License Application  
EDF Renewable Energy  
Klamath Falls, Oregon

Environmental Resources Management  
1001 SW 5th St, Suite 1010  
Portland, Oregon 97204





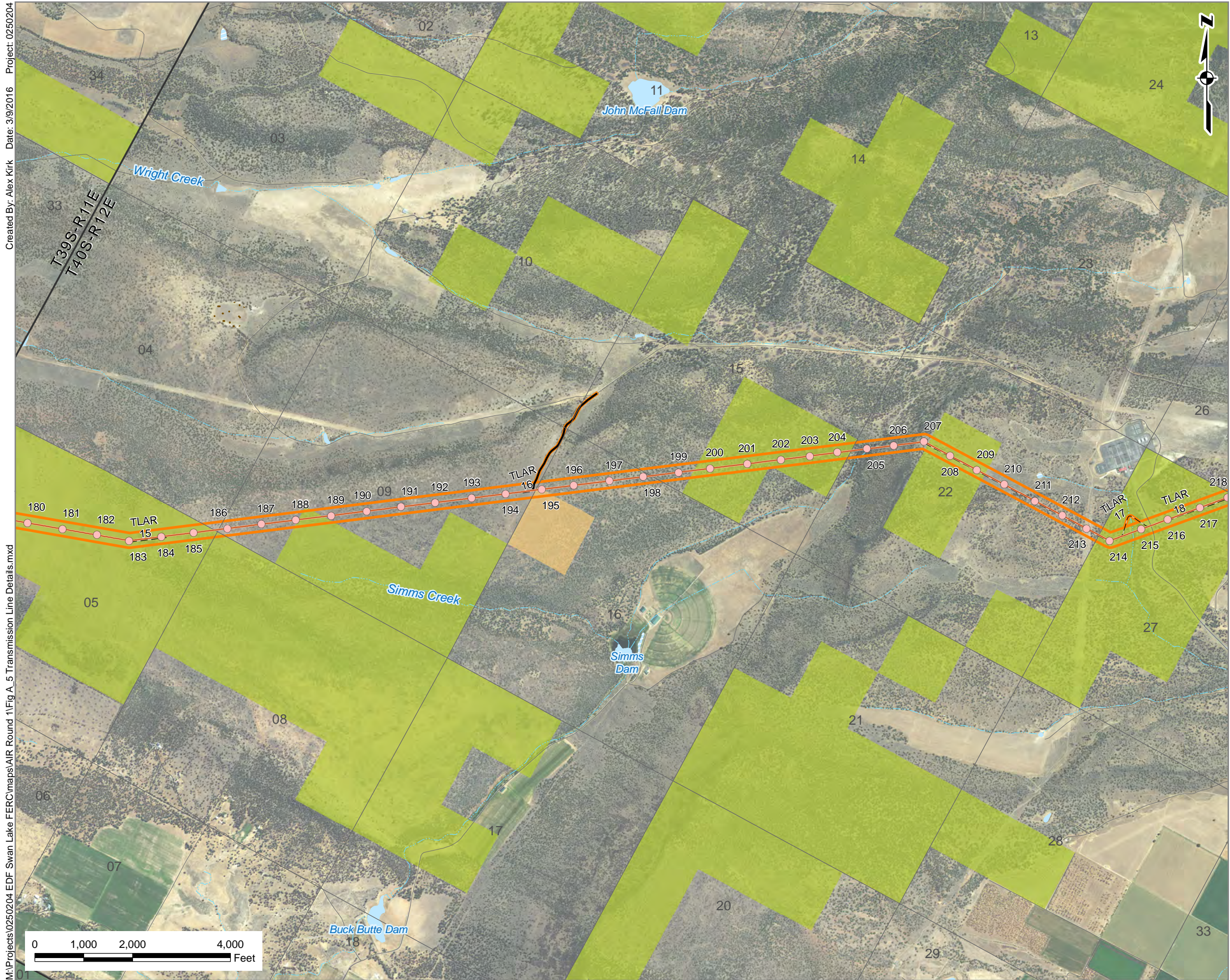

**Legend**

- Project Boundary
- Proposed Power Poles
- Proposed Transmission Line
- Proposed Access Roads
- Existing Roads
- Public Lands**
  - Bureau of Land Management
  - State Lands
- Township/Range
- Section
- Figure A.5 Sheets

**Figure A.5-8**  
Project Site Detail  
Transmission Line 6  
Swan Lake North Pumped  
Storage Hydroelectric Project  
Final License Application  
EDF Renewable Energy  
Klamath Falls, Oregon







**Legend**

- Project Boundary
- Proposed Power Poles
- Proposed Transmission Line
- Proposed Access Roads
- Public Lands**
  - Bureau of Land Management
  - State Lands
- Township/Range
- Section
- Figure A.5 Sheets

**Figure A.5-9**  
Project Site Detail  
Transmission Line 7  
Swan Lake North Pumped  
Storage Hydroelectric Project  
Final License Application  
EDF Renewable Energy  
Klamath Falls, Oregon





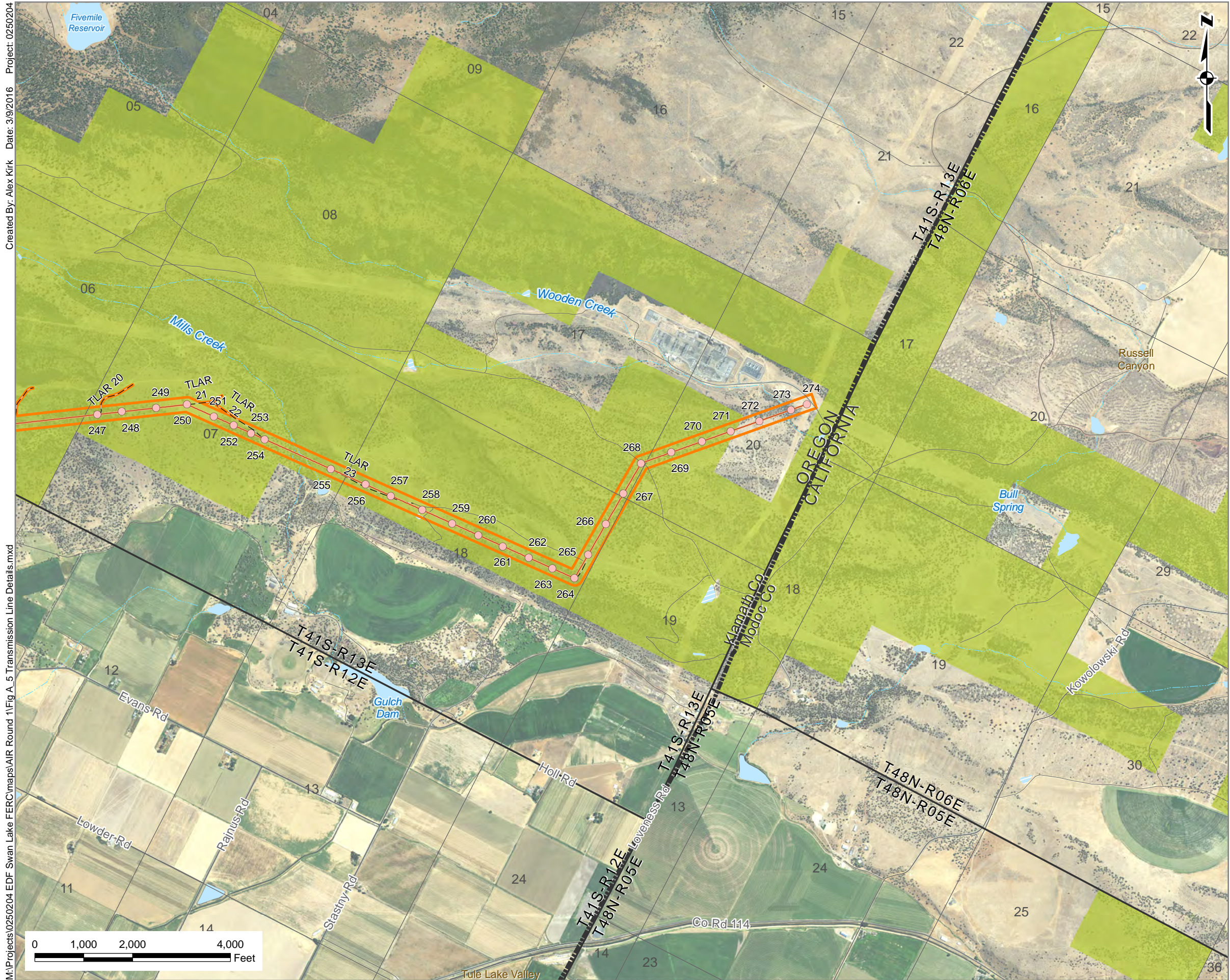

**Legend**

- Project Boundary
- Proposed Power Poles
- Proposed Transmission Line
- Proposed Access Roads
- Public Lands**
  - Bureau of Land Management
  - Township/Range
  - Section
  - Figure A.5 Sheets

**Figure A.5-10**  
Project Site Detail  
Transmission Line 8  
Swan Lake North Pumped  
Storage Hydroelectric Project  
Final License Application  
EDF Renewable Energy  
Klamath Falls, Oregon





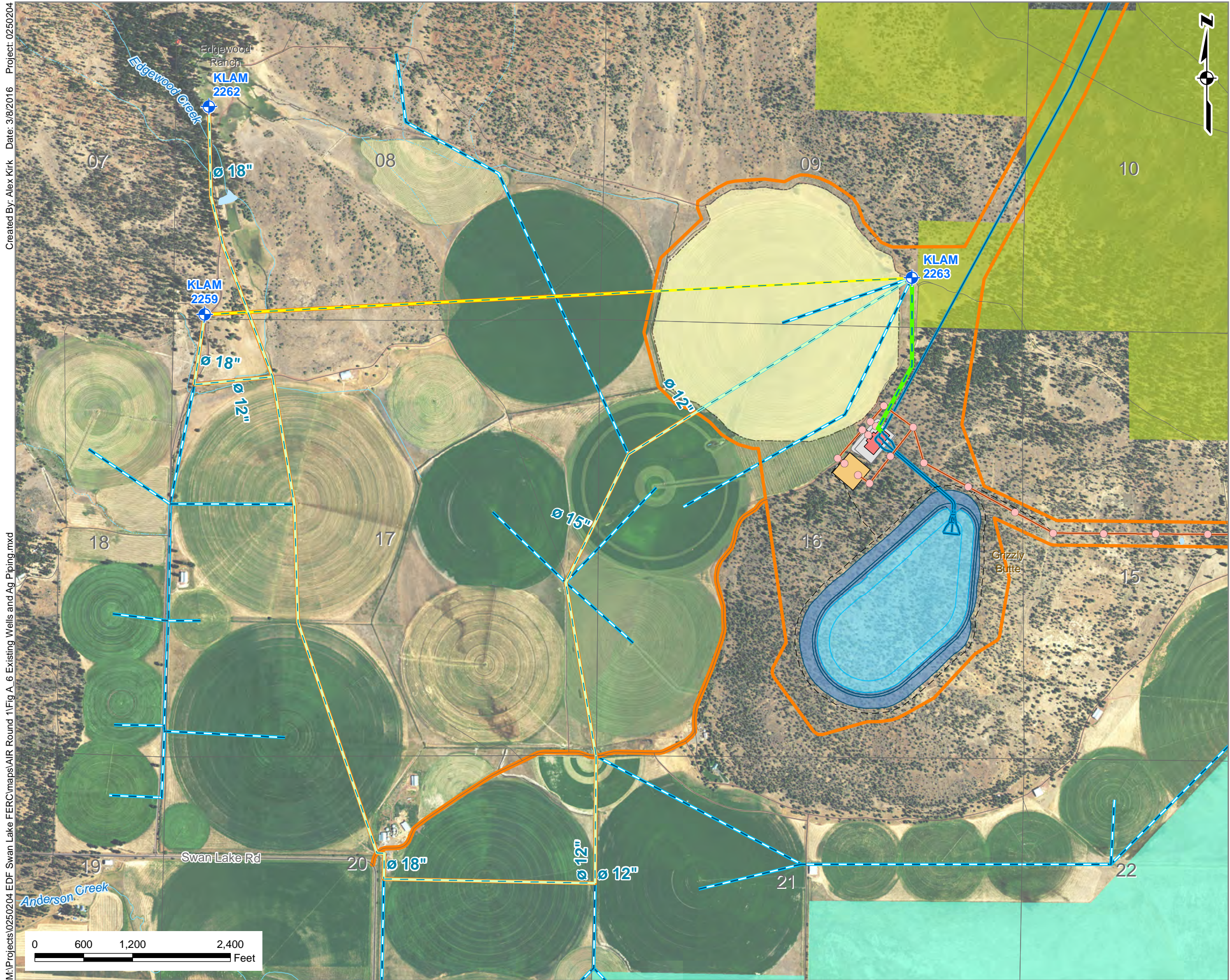

Legend

- Wells
- Buried Irrigation System
- Proposed Fill Line
- Proposed Well Linkage
- Proposed Well Linkage (Alt)
- Project Boundary
- Proposed Power Poles
- Proposed Transmission Line
- Proposed Access Roads
- Proposed Penstock
- Proposed Reservoir
- Proposed Reservoir Berm Outer Slope
- Proposed Powerhouse
- Proposed Substation
- Proposed Powerhouse Pad
- Proposed Laydown Area
- Public Lands
  - Bureau of Land Management
  - USDA Wetlands Reserve Program
- Sections

**Figure A.6**  
*Existing Wells and Agricultural Piping  
Swan Lake North Pumped  
Storage Hydroelectric Project  
Final License Application  
EDF Renewable Energy  
Klamath Falls, Oregon*

Environmental Resources Management  
1001 SW 5th St, Suite 1010  
Portland, Oregon 97204