Exhibit C

Construction Schedule

Swan Lake North

ID	Task Mode	Task Name	Duration	Start	Finish
1		**Swan Lake North**	**2672 days**	**Wed 2/1/17**	**Thu 8/14/25**
2		**Project Development**	**753 days**	**Wed 2/1/17**	**Fri 6/28/19**
3		EDF Project Close	0 days	Wed 2/1/17	Wed 2/1/17
4		License Issuance	0 days	Fri 6/28/19	Fri 6/28/19
5		**Offtake Status**	**1773 days**	**Wed 2/1/17**	**Fri 9/30/22**
6		Power Purchase Agreement (PPA) Term Sheet	180 days	Wed 2/1/17	Tue 8/29/17
7		Binding Power Purchase Agreement (PPA)	180 days	Sat 3/5/22	Fri 9/30/22
8		**Design & Permitting**	**1893 days**	**Wed 2/1/17**	**Fri 2/17/23**
9		Design Notice to Proceed	0 days	Fri 6/28/19	Fri 6/28/19
10		Topographic Modeling	120 days	Sat 6/29/19	Fri 11/15/19
11		Geotechnical Investigations	120 days	Sat 6/29/19	Fri 11/15/19
12		Design Criteria Memorandum	90 days	Sat 11/16/19	Fri 2/28/20
13		**Interconnection / Transmission**	**963 days**	**Wed 2/1/17**	**Fri 2/28/20**
14		Electrical Design Parameters	60 days	Sat 12/21/19	Fri 2/28/20
15		**Enter Pacific Corps, Bonville Power, CALISO Queue**	**675 days**	**Wed 2/1/17**	**Fri 3/29/19**
16		System Impact Study	574 days	Wed 2/1/17	Sat 12/1/18
17		Facilities Summary	76 days	Tue 1/1/19	Fri 3/29/19
18		Continue to Construction	0 days	Fri 3/29/19	Fri 3/29/19
19		30% Design Development	180 days	Sat 2/29/20	Fri 9/25/20
20		60% Design Development	180 days	Sat 9/26/20	Fri 4/23/21
21		Rights of Way Acquisition	120 days	Sat 9/26/20	Fri 2/12/21
22		FERC 60% Review	120 days	Sat 4/24/21	Fri 9/10/21
23		90% Design Development	120 days	Sat 8/7/21	Fri 12/24/21
24		FERC 90% Review	120 days	Sat 12/25/21	Fri 5/13/22
25		100% Design Development	90 days	Sat 4/9/22	Fri 7/22/22
26		FERC 100% Final Review	120 days	Sat 7/23/22	Fri 12/9/22
27		Approved Final / Stamped Construction Drawings	60 days	Sat 12/10/22	Fri 2/17/23
28		**Pre-Construction**	**548 days**	**Sat 9/26/20**	**Mon 6/27/22**
29		T/G Vendor Shop Drawings	90 days	Sat 9/26/20	Fri 1/8/21
30		T/G Fabrication & Delivery	458 days	Sat 1/9/21	Mon 6/27/22
31		**Regulatory**	**1050 days**	**Fri 10/11/19**	**Fri 2/17/23**
32		Exhibit F Drawings	0 days	Fri 9/25/20	Fri 9/25/20
33		Exhibit G Drawings	0 days	Fri 9/25/20	Fri 9/25/20
34		Facility Design and Construction	0 days	Fri 2/17/23	Fri 2/17/23
35		Programmatic Agreement and Final HPMP	0 days	Fri 9/25/20	Fri 9/25/20
36		Contract Plans and Specifications	0 days	Fri 2/17/23	Fri 2/17/23
37		Project Financing Plan	0 days	Fri 10/11/19	Fri 10/11/19
38		Public Safety Plan	0 days	Fri 9/25/20	Fri 9/25/20
39		Regulating (or Operating) Plan	0 days	Fri 9/25/20	Fri 9/25/20
40		Operation Compliance Monitoring Plan	0 days	Fri 9/25/20	Fri 9/25/20
41		Erosion and Sediment Control Plan	0 days	Fri 9/25/20	Fri 9/25/20
42		Sediment Testing and Disposal Plan	0 days	Fri 9/25/20	Fri 9/25/20
43		Vegetation Management Plan	0 days	Fri 9/25/20	Fri 9/25/20
44		**Construction**	**869 days**	**Sat 10/1/22**	**Thu 7/10/25**
45		Construction Notice to Proceed	0 days	Fri 2/17/23	Fri 2/17/23
46		Financial Close - Pre Construction Notice to Proceed	120 days	Sat 10/1/22	Fri 2/17/23
47		General Conditions & Mobilization	90 days	Sat 2/18/23	Fri 6/2/23
48		**Clearing/Grubbing, Access Roads**	**45 days**	**Sat 6/3/23**	**Tue 7/25/23**
49		Clearing	9 days	Sat 6/3/23	Tue 6/13/23
50		Stripping Topsoil	6 days	Sat 6/3/23	Fri 6/9/23
51		Access Road-Upgrade of Existing for Permanent	10 days	Wed 6/14/23	Sat 6/24/23
52		Access Road- New Road for Permanent Use	3 days	Wed 6/14/23	Fri 6/16/23
53		Erosion & Sediment Control	2 days	Sat 6/3/23	Mon 6/5/23
54		Onsite Power Distribution	26 days	Mon 6/26/23	Tue 7/25/23
55		**Upper Reservoir**	**293 days**	**Wed 7/26/23**	**Mon 7/1/24**
56		Excavation & Embankment	150 days	Wed 7/26/23	Tue 1/16/24
57		Waterproofing System Base	98 days	Wed 1/17/24	Thu 5/9/24
58		Waterproofing System Slope	45 days	Fri 5/10/24	Mon 7/1/24
59		**Lower Reservoir**	**262 days**	**Wed 7/26/23**	**Sat 5/25/24**
60		Excavation & Embankment	108 days	Wed 7/26/23	Tue 11/28/23
61		Waterproofing System Base	88 days	Wed 11/29/23	Sat 3/9/24
62		Waterproofing System Slope	66 days	Mon 3/11/24	Sat 5/25/24
63		**Waterway**	**193 days**	**Wed 7/26/23**	**Wed 3/6/24**
64		High Pressure Circuit	132 days	Wed 7/26/23	Tue 12/26/23
65		Low Pressure Circuit	61 days	Wed 12/27/23	Wed 3/6/24
66		**Powerhouse**	**270 days**	**Wed 7/26/23**	**Tue 6/4/24**
67		Excavation, Excavation Support, Dewatering	60 days	Wed 7/26/23	Tue 10/3/23
68		Foundation Preparation	10 days	Wed 10/4/23	Sat 10/14/23
69		Substructure Construction	80 days	Mon 10/16/23	Tue 1/16/24
70		Substructure Backfill	60 days	Wed 11/8/23	Tue 1/16/24
71		Pump-Turbine/Generator Embedded Parts Installation	60 days	Fri 12/1/23	Thu 2/8/24
72		Superstructure Construction	120 days	Wed 1/17/24	Tue 6/4/24
73		Substation Platform	30 days	Wed 6/5/24	Tue 7/9/24
74		Temporary Tracks	30 days	Wed 7/10/24	Tue 8/13/24
75		**Electrical/Mechanical**	**399 days**	**Fri 2/9/24**	**Mon 5/19/25**
76		H-1 Pump Turbines inc Inlet Valve	93 days	Fri 2/9/24	Mon 5/27/24
77		H-2 Generators	80 days	Tue 5/28/24	Wed 8/28/24
78		H-3 146 MVA/13.8 kV Frequency Converter	131 days	Thu 8/29/24	Tue 1/28/25
79		H-4 Lighting Security Fire Comm Cable Systems	10 days	Wed 1/29/25	Sat 2/8/25
80		H-5 Main Step-up Transformer	21 days	Mon 2/10/25	Wed 3/5/25
81		H-6 Essential Electrical	50 days	Thu 3/6/25	Fri 5/2/25
82		H-7 Essential Mechanical	14 days	Sat 5/3/25	Mon 5/19/25
83		H-8 Station Mechanical Services	7 days	Mon 5/12/25	Mon 5/19/25
84		H-8 Electrical Spare Parts	8 days	Thu 4/24/25	Fri 5/2/25
85		H-9 Mechanical Spare Parts	1 day	Mon 5/19/25	Mon 5/19/25
86		**Transmission and Interconnection**	**316 days**	**Mon 7/8/24**	**Thu 7/10/25**
87		Plant Switchyard	31 days	Wed 8/14/24	Wed 9/18/24
88		I-2 230kV Transmission Line 33 Miles	196 days	Thu 9/19/24	Mon 5/5/25
89		I-3 500 kV Transmission Line Crossings 4 Miles	34 days	Tue 5/6/25	Fri 6/13/25
90		I-4 Transmission Line Access Tracks (temporary) 8 Miles	9 days	Sat 6/14/25	Tue 6/24/25
91		I-5 500-kV Metering and Transmission Line Termination	5 days	Wed 6/25/25	Mon 6/30/25
92		I-6 Malin substation – Expansion of 230- and 500-kV bus and Transformer	63 days	Mon 7/8/24	Wed 9/18/24
93		I-7 Fiber and Microwave Communications	8 days	Tue 7/1/25	Wed 7/9/25
94		I-8 Control and Communication Equipment - BPA	1 day	Thu 7/10/25	Thu 7/10/25
95		**Commissioning & Closeout**	**75 days**	**Tue 5/20/25**	**Thu 8/14/25**
96		Commissioning of Plant	45 days	Tue 5/20/25	Thu 7/10/25
97		Start of Commercial Power	0 days	Thu 7/10/25	Thu 7/10/25
98		Project Closeout	30 days	Fri 7/11/25	Thu 8/14/25

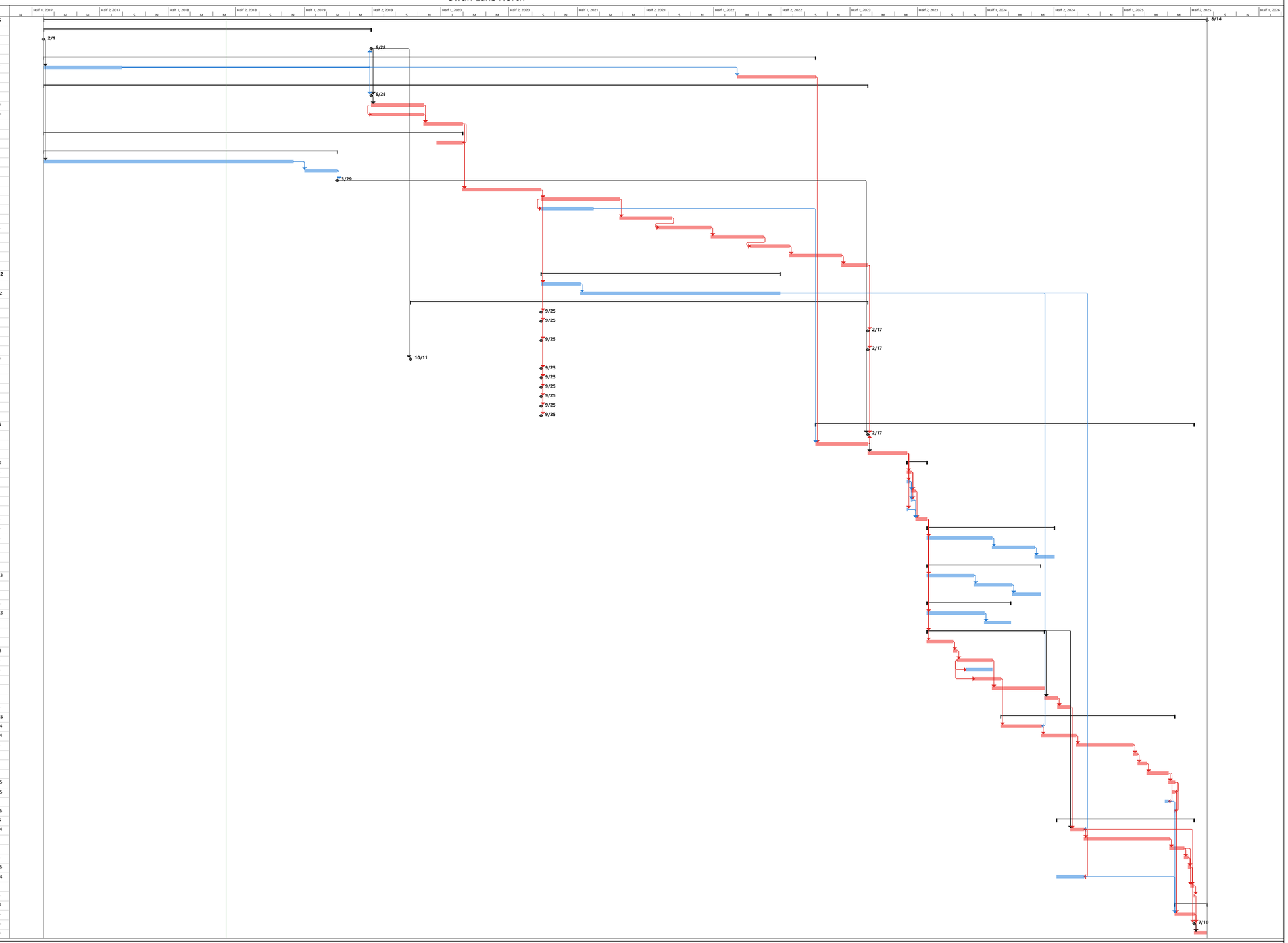

Project: Swan Lake - 4 Jun 2018
Date: Tue 6/5/18

Task | Split | Milestone | Summary | Project Summary | Inactive Task | Inactive Milestone | Inactive Summary | Manual Task | Duration-only | Manual Summary Rollup | Manual Summary | Start-only | Finish-only | External Tasks | External Milestone | Deadline | Critical | Critical Split | Progress | Manual Progress

Rye Development