

T.5S. R.1E. Section 22, W.M.

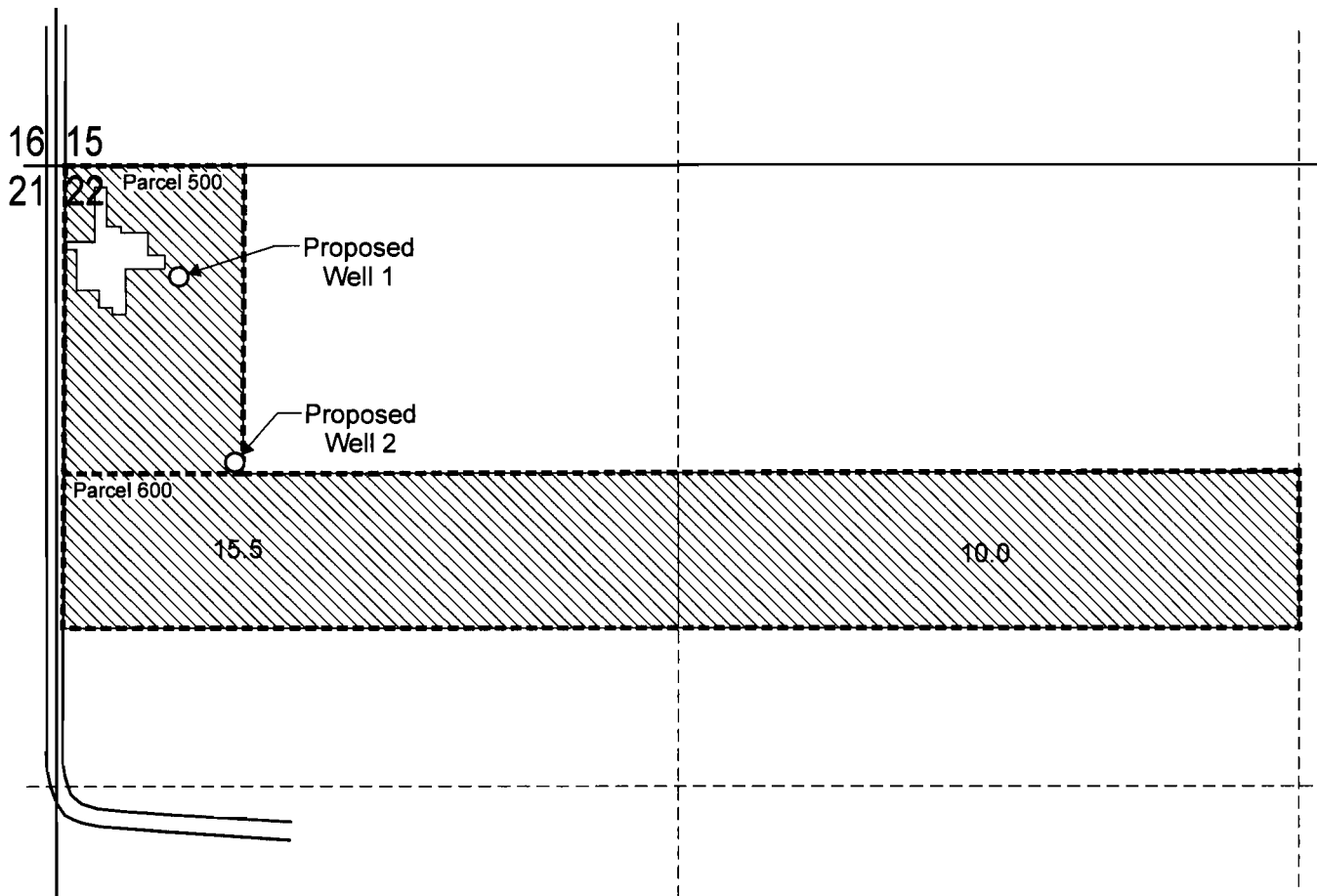

Proposed Well 1 is located 240 feet south and 260 feet east from the NW corner of Section 22.
 Proposed Well 2 is located 630 feet south and 380 feet east from the NW corner of Section 22.

 Area (25.5 Acres) to be irrigated.

 Tax lot boundary

RECEIVED

MAR 22 2007

WATER RESOURCES DEPT
 SALEM, OREGON

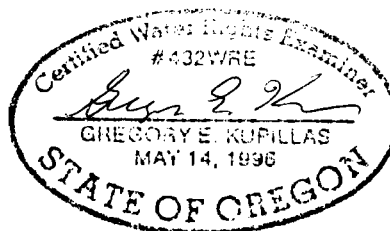

EXPIRATION DATE: **6/30/07**

Scale: 1" = 400'

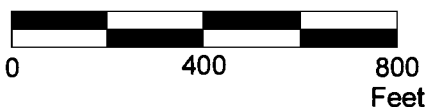

This map was prepared for the purpose of identifying the location of a water right only and is not intended to provide legal dimensions or location of property ownership lines.



Water Right Application Map

Carlos and Rachel Maldonado
 Tax Lots 5 1E 22 500 and 5 1E 22 600

Pacific Hydro-Geology Inc.

2/2007