

Name Hiram D. Hauck
By
Address Azalea, Oregon

Application No. 24901
Permit No. 19583
Certificate No. 20608

Stream Index, Page No. 16-8

FEE PAID

Date	Amount	Receipt No.
<u>6/22/50</u>	<u>29.95</u>	<u>9879</u>

Date	B. P. Fee	\$1 Cert. Fee
<u>8/24/54</u>		<u>2101</u>

FEE REFUNDED

Date	Amount	Check No.
------	--------	-----------

Date filed June 20, 1950
Priority June 20, 1950
Action suspended until

ASSIGNMENTS

Date	To Whom	Address	Volume	Page
------	---------	---------	--------	------

Returned to applicant
Date of approval Sept. 29, 1950

CONSTRUCTION

Date for beginning Sept. 29, 1951
Date for completion Oct. 1, 1952
Extended to

REMARKS

1.0 cfs from Cow Creek (South Umpqua River) for the irrigation of 83 acres.

Date for application of water Oct. 1, 1953
Extended to

OCT 1 1951 CARD FOR A
OCT 15 1953 CARD FOR C

PROSECUTION OF WORK

Form "A" filed October 5, 1951
Form "B" filed October 5, 1951
Form "C" filed November 4, 1953

FINAL PROOF

Blank mailed January 6, 1954
Proof received

SEP 30 1954

Form A *OK*

Application No. 24901

NOTICE OF BEGINNING OF CONSTRUCTION

I, Hiram P. Hauck, the holder of Permit No. 19583
appropriate the public waters of the state of Oregon, began the actual construction of the works described
herein on the 1st day of June, 1951

Remarks: Sprinkling System - Waterted about
The appropriator should state the manner of beginning construction work, number of men employed, the amount of work completed
to the date of this statement, and any additional information which may tend to show the beginning of work in good faith.
thirty acres. See form - We now have 1230ft
of 3" pipe, 22" Wescorain V4 Cylinder

IN WITNESS WHEREOF, I have hereunto set my hand this 9th day of October, 1951
Hiram P. Hauck Agala Oregon
(Signature of Applicant) (Address)

RECEIVED
OCT 5 - 1951
STATE ENGINEER
SALEM, OREGON

Fill out, detach, and mail to the State Engineer, Salem, Oregon, when construction work is begun.

THE PRINTING DEPT.

Form B

Application No. 24900

NOTICE OF COMPLETION OF CONSTRUCTION

I, Hiram P. Hauck, the holder of Permit No. 19582
to appropriate the public waters of the state of Oregon, completed the construction of the works described
therein on the _____ day of _____, 1950

Remarks: for Domestic use gas developed
If the works have less capacity than described in the permit, or you have definitely abandoned the proposed development, you
should so state in order that our records may not be unnecessarily encumbered.

IN WITNESS WHEREOF, I have hereunto set my hand this 3d day of _____, 1951
Hiram P. Hauck Agala Oregon
(Signature of Applicant) (Address)

OCT 5 - 1951
STATE ENGINEER
SALEM, OREGON

Fill out, detach, and mail to the State Engineer, Salem, Oregon, when construction work is completed.

T. 32 S. R. 4 W. W. M.

Scale 4" = 1 Mile

June 1950

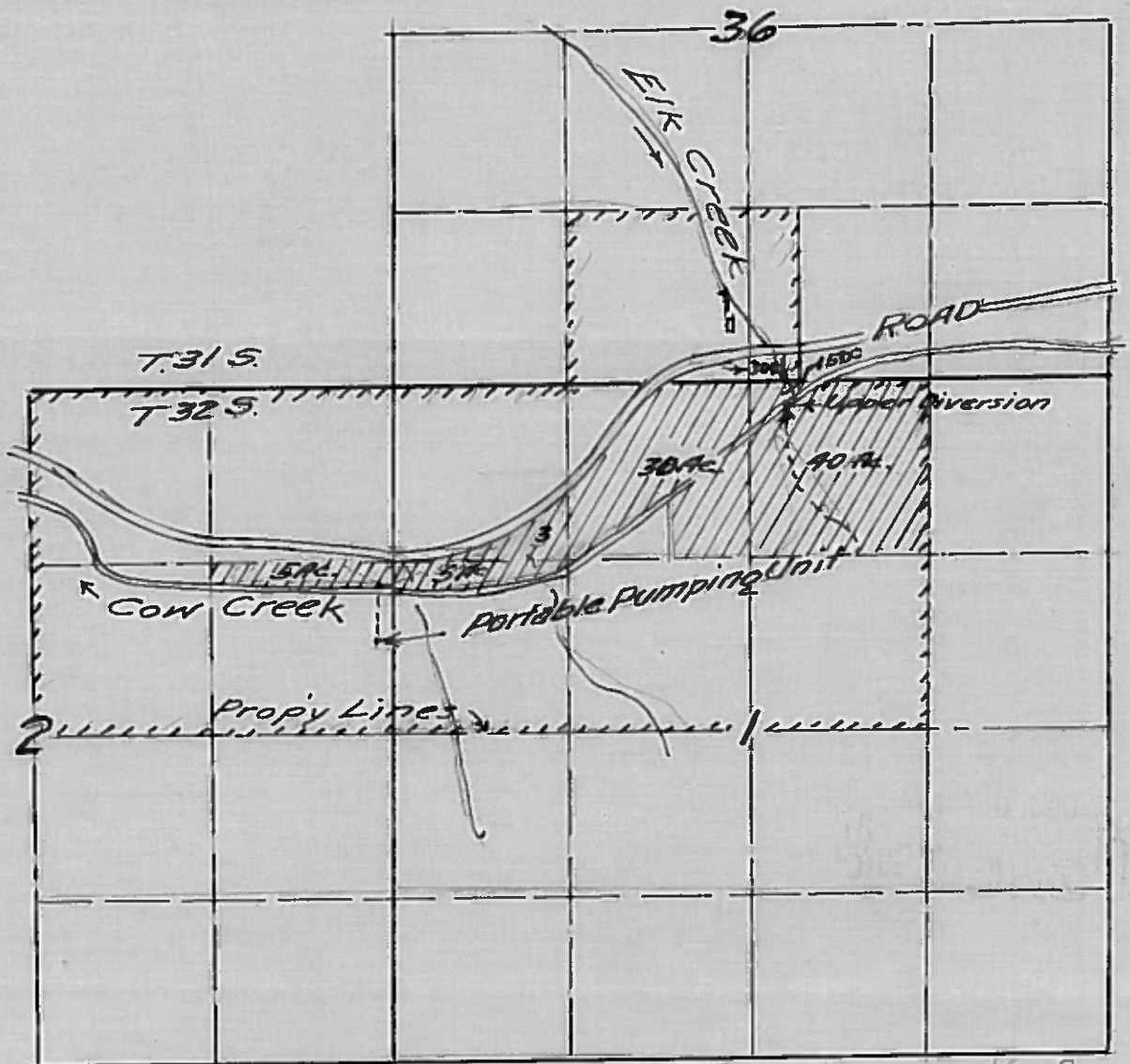

Hiram D. Hauck.

24901

16-8

Application No. 24901

Permit No. 19583

RECEIVED
JUN 20 1950
STATE ENGINEER
SALEM, OREGON

OREGON WATER RESOURCES DEPARTMENT



State of Oregon
Water Resources Department
158 12th ST NE, Salem, OR 97301
(503) 378-8455
www.wrd.state.or.us

FAX TRANSMITTAL

TO: DON HENRY FAX NUMBER: DIRECT
DATE: MON 11-04-02 PAGES: _____, INCLUDING COVER SHEET
FROM: HEIDI PHONE: (503) 378-8455 EXT. 228
COMMENTS: COPY 20608

COPY OF VELLUM MAP
There is no FINAL COMPLETED
REVISED REDRAFTED PROOF MAP
Heidi

FOR 2002 DATE MON 11-4 TIME 10:10 AM

FROM DON HENRY FIRM DIRECT

PHONE AREA CODE _____ NUMBER Roseburg EXTENSION _____

FAX MOBILE AREA CODE _____ NUMBER _____ TIME TO CALL _____

TELEPHONED	<input checked="" type="checkbox"/>	RELEASE CALL	<input checked="" type="checkbox"/>
RETURNED YOUR CALL	<input type="checkbox"/>	WILL CALL AGAIN	<input type="checkbox"/>
CAME TO SEE YOU	<input type="checkbox"/>	RUSH	<input type="checkbox"/>
WANTS TO SEE YOU	<input type="checkbox"/>	SPECIAL ATTENTION	<input type="checkbox"/>
WAITING TO SEE YOU	<input type="checkbox"/>	HOLDING LINE	<input type="checkbox"/>

MESSAGE Heidi

- FINAL MEET AM 24901!

PER # 19583

20608

SIGNED _____

FORM 4007
MADE IN U.S.A.

MESSAGE

- WATER RIGHTS**
- Water Rights information
 - Adjudications
 - Hydroelectric
 - Certifications / Final Proofs
 - Hearings / Contested Cases

- NORTHWEST REGION**
- District 16 Watermaster

FAX: (503) 378-6203

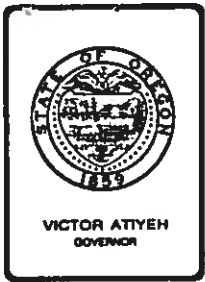

Water Resources Department

MILL CREEK OFFICE PARK

555 13th STREET N.E., SALEM, OREGON 97310

PHONE 378-8453 or
1-800-452-7813
(message line)

September 24, 1982

Dean Pratt
705 NE Seventh Street
Grants Pass, OR 97526

Dear Mr. Pratt:

REFERENCE: 24901

Enclosed is a copy of Water Right Certificate 20608 which you requested. Also enclosed is a copy of the related map and Water Resources Department Receipt 32983 for the \$1.10 in copying fees which you submitted.

While in most cases the right will be valid as described by the certificates, you are cautioned that the right or any part thereof may be forfeited by five successive years of nonuse. Our records will not show that a right has been lost until a cancellation proceeding has been initiated.

Sincerely,

W.A. Carr
Water Rights Examiner
Water Rights Division

WAC:tw
enclosures

Permit No. 19583

20608

Application No. 24901

County Douglas

RECEIVED
AUG 23 1954
STATE ENGINEER
SALEM, OREGON

Proof of Appropriation of Water

1. Name Hiram D. Hauck 2. Address Azalea, Oregon

3. Source of supply Cow Creek

4. Tributary of South Umpqua River

5. Amount of water 1.0 c.f.s. 5. Priority date June 20, 1950

6. Use Irrigation - 1/70th - or its equivalent for each acre irrigated and shall be further limited to a diversion of not to exceed 3 1/2 acre feet per acre for each acre irrigated during the irrigation season of each year, and shall be subject to such reasonable rotation system as may be ordered by the proper State Officer, and shall be still further limited to a diversion of not to exceed 1.0 c.f.s.

7. Location of point of diversion NW 1/4 NE 1/4 Sec. 1 Tp. 32 S Rg. 4 W, W. M. (Legal Subdivision)

8. The description of land given below corresponds to that shown in the permit covering land to be irrigated, or, if for other purposes, the place of use.

Township	Range	Section	Legal Subdivision	No Acres To Be Irrigated	No. Acres Actually Irrigated
32 S	4 W	1	NW 1/4 NE 1/4	40	16.0
32 S	4 W	1	NE 1/4 NW 1/4	30	28.0
32 S	4 W	1	NW 1/4 NW 1/4	3	2.5
32 S	4 W	1	SW 1/4 NW 1/4	5	7.0
32 S	4 W	2	SE 1/4 NE 1/4	5	1.8
Total				83	55.3

Land on which water is to be used is part of the property described by appropriator as follows:

The Southeast quarter of Southwest quarter: West half of West half of Southwest quarter of Southeast quarter of Section 36, Township 31 South, Range 4 West of Willamette Meridian.

The west half of Northeast quarter: Northwest quarter of Section 1, Township 32 South of Range 4 West of Willamette Meridian.

The Northeast quarter of Section 2, Township 32 South of Range 4 West of Willamette Meridian.

DESCRIPTION OF WORKS

9. (a) If a dam has been constructed, give description: Height, none ft.; length on top, ft.; length on bottom, ft.; material used and character of construction,

(b) Give description of headgate: Width, ft.; depth, ft.; material used and character of construction, valve in 4" pipe.

(c) Size of canal: Width on top (at waterline), none ft.; width on bottom, ft.; depth of water, ft.; grade, ft. fall per 1,000 ft. Actual capacity, sec.-ft.

Give general description:

(d) Pipe line: Description of intake, 4" steel pipe with footvalve inserted in creek.

Length of pipe, 1410 ft.; size at intake, 4 in.; size at 90 ft. from intake, 3 in.; size at place of use, 3 in. Difference in elevation between intake and place of use, 30 to 60 ft.

Is grade uniform? Yes. Actual capacity of pipe line, 1.0 sec.-ft.

Give general description: Aluminum pipe.
(Material: Steel, wrought, cast iron, wood stave, etc.)

(e) Pumping plant: Give size and type of pump, 3-1/2" intake, 2-1/2" outlet

Suction lift, 3 ft.; discharge lift, 30 to 60 ft. Type of motor used Gas, Wisconsin

Horsepower rating, 20 H. P. Actual capacity of pump, 0.8 sec.-ft.

10. During what months is water beneficially used?

11. State character of soil Black loam and clay.

Kind of crops raised clover, pasture.

12. Does the accompanying map, filed with your application, show correctly the point of diversion, area of land irrigated, or place of use? No.

13. If not, wherein is such map in error? 55.3 acres irrigated instead of 83 acres.

14. Domestic use: Give number of families actually using water at this time

15. If for power, mining, municipal, manufacturing, storage or any other purpose than irrigation, give extent and method of such use

AFFIDAVIT OF APPROPRIATOR

STATE OF OREGON,

County of Josephine } ss.

I, Hiram D. Hauck, being first duly sworn, depose and say that I have read the above and foregoing proof of appropriation of water; that I know the contents thereof, and that the facts therein stated are true.

IN WITNESS WHEREOF, I have hereunto set my hand this 19th day of August, 1954.

Hiram D. Hauck

Subscribed and sworn to before me this 19th day of August, 1954

Majorie Green
Notary Public for Oregon

[Notarial Seal]

My commission expires Feb. 27, 1957

AFFIDAVIT OF WITNESSES

STATE OF OREGON,

County of } ss.

We, , and of , being first duly sworn, depose and say that

we are well acquainted with the facts and conditions set forth in the foregoing statement relative to proof of appropriation of water under Permit No. , that we and each of us have been over and upon each tract described in said proof, and from such personal inspection have knowledge that all necessary ditches, dams and other diversion and distributing works have been constructed, and water used as stated therein; that we have carefully read such proof of appropriation, and that each and every statement contained therein is true to the best of our knowledge and belief.

and I recommend the issuance of water right certificates for this amount
in my opinion the appropriation has been completed to the extent of
and found the foregoing statements and descriptions of works to

Subscribed and sworn to before me this day of 19

Notary Public for Oregon

[Notarial Seal]

My commission expires

REPORT OF PERSON MAKING INSPECTION

(For use by Representative of State Engineer)

I, Tom R. Pearce, do hereby certify that I have made an inspection of the works described herein and in Permit No. 19583, on the 19th day of August, 1954, and found the foregoing statements and descriptions of works to be accurate. In my opinion the appropriation has been completed to the extent of 0.79 c.f.s. (Quantity of water in second-feet or acre-feet) and I recommend the issuance of water right certificate for this amount.

NOTICE TO INSPECTORS

If conditions do not justify the above report by you, please return the proof without your signature, with a full report by letter.

Tom R. Pearce (Name) Watermaster, District No. 16 (Title)

County of ... STATE OF OREGON

VERIFICATION OF WITNESSES

Witness section with lines for names and dates, including a signature and date.

County of ... STATE OF OREGON

VERIFICATION OF WITNESSES

T 32 S. R 4 W. W. M.
Scale 4" = 1 Mile June 1950

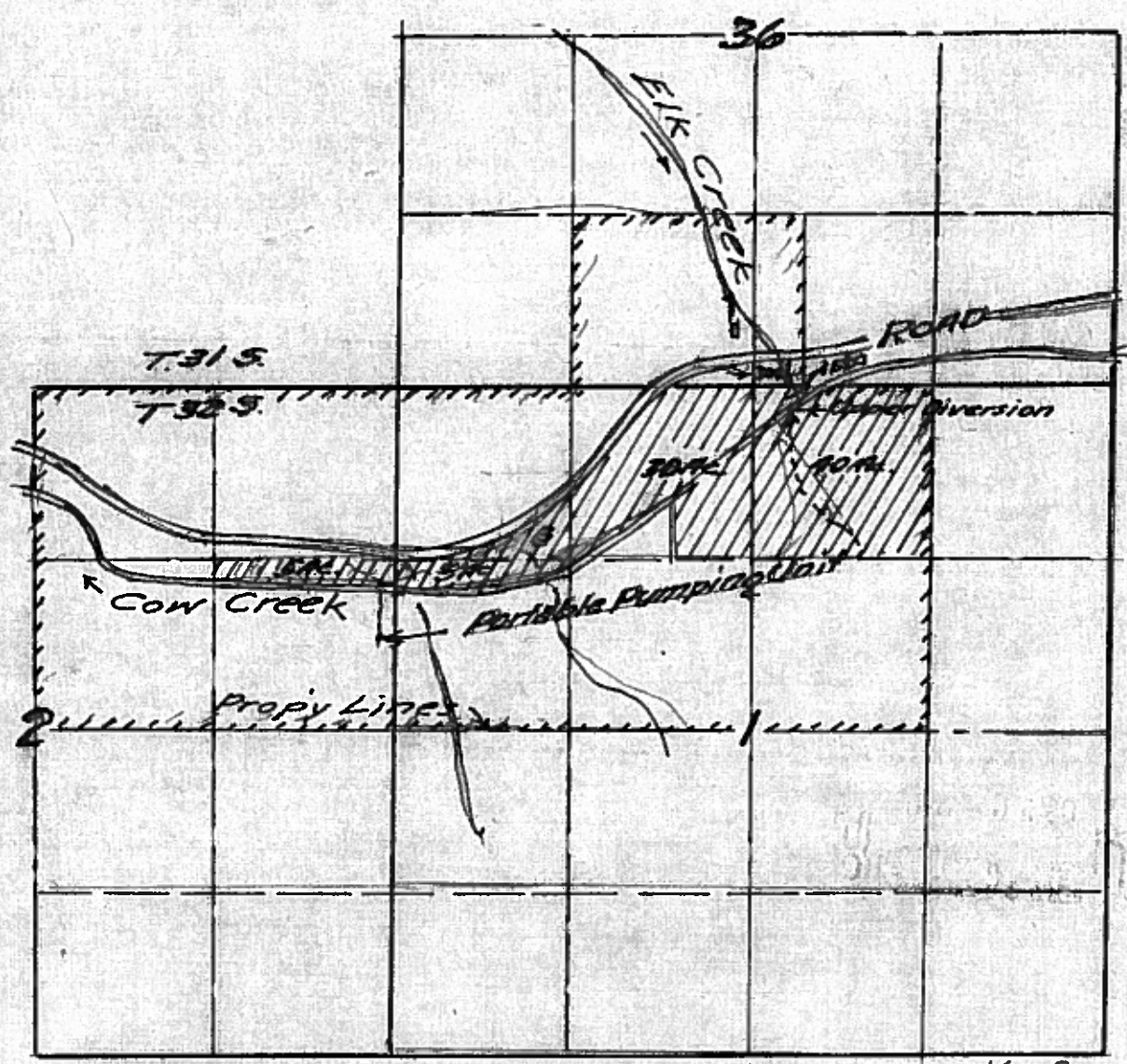

Hiram D. Hawk
Application No. 24901
Permit No. 19583

24901 16-8

RECEIVED
JUN 20 1950
STATE ENGINEER
SALEM, OREGON

T. 32 S. R. 4 W. N. 17.
Scale 4" = 1 Mile June 1950

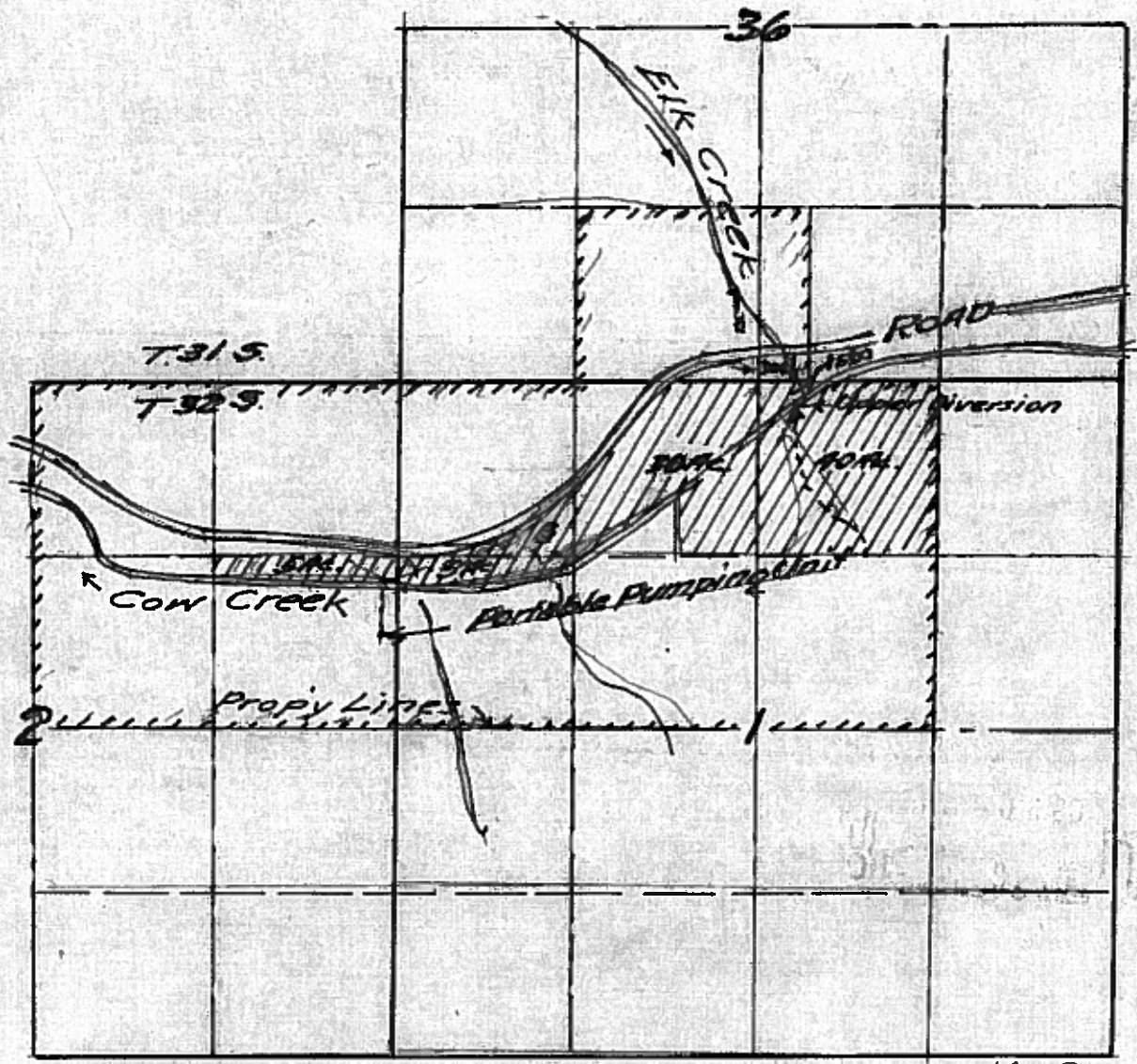

Hiram D. Hawk
Application No. 2490
Permit No. 19583

24901 16-8

RECEIVED
JUN 20 1950
STATE ENGINEER
SALEM, OREGON

WATER RESOURCES DEPARTMENT

ADDRESS ALL COMMUNICATIONS TO
TOM R. PEARCE, ENGINEER
COURT HOUSE
GRANTS PASS, OREGON

STATE OF OREGON
OFFICE OF
WATER DISTRICT No. 16
GRANTS PASS, OREGON

WATERMASTER DISTRICT No. 16
OREGON REGISTERED ENGINEER No. 838
CALIFORNIA LICENSED SURVEYOR No. 2301

August 20, 1954

Mr. Chas. E. Stricklin
State Engineer
303 State Office Building
Salem, Oregon

RECEIVED
AUG 23 1954
STATE ENGINEER
SALEM, OREGON

Re: Application No. 24900 and 24901
Hiram D. Hauck

Dear Mr. Stricklin:

Enclosed are forms for proof of appropriation of
water in the name of Hiram D. Hauck.

Please find enclosed \$2.00 in currency to cover
certificate recording fees.

Very truly yours,



Tom R. Pearce
Watermaster, District No. 16

TRP:rm

Enclosures

May 15, 1963

Mr. Hiram D. Hauck
Cow Creek Road
Azalea, Oregon

Dear Mr. Hauck:

In reply to your letter of April 30, a search of our records discloses two water rights of record in your name which are evidenced by the certificates recorded at pages 20607 and 20608, State Record of Water Rights Certificates.

The certificate recorded at page 20627 describes the appropriation of not to exceed 0.01 second foot of water from Elk Creek, with a date of priority of June 20, 1950, for domestic use of one family.

The certificate recorded at page 20608 describes the appropriation of not to exceed 0.79 second foot of water from Cow Creek, with a date of priority of June 20, 1950, for the irrigation of 55.3 acres of land.

Completed and perfected water rights as evidenced by the certificates are appurtenant to the lands upon which the rights were established and travel with the land through change of ownership unless reserved by deed. The law does not provide for making the change of ownership of such a right a matter of record in this office.

Very truly yours,

CHRIS L. WHEELER
State Engineer

By
James W. Carver, Jr., Assistant

JWC:eh

October 27, 1953

Mr. Hiram D. Hauck
Azalea
Oregon

Dear Mr. Hauck:

This will acknowledge receipt of form C in connection with your applications No. 24900 and No. 24901.

It is noted that you have transposed two of the numbers when listing the permit numbers. You have shown them as permit No. 15982 and No. 15983 instead of No. 19582 and No. 19583.

In checking over your file it is noted that form A, notice of beginning of construction, has never been filed for application No. 24900, permit No. 19582. It would be greatly appreciated if the enclosed form A would be filled out, showing the date upon which actual construction was begun.

It would also be appreciated if the enclosed forms C would be filled out showing the correct permit numbers so that our records may be kept in order.

Very truly yours,

CHAS. E. STRICKLIN
State Engineer

By
Robert D. Best, Assistant

RDB:dg
Enclosures: 3

24901

October 24, 1951

Mr. Hiram D. Hauck
Azalea
Oregon

Dear Mr. Hauck:

This acknowledges receipt of Form A and B, being notices of The Beginning and completion of Construction under Permit No. 19583, in the name of Hiram D. Hauck:

These reports have been filed with other matter pertaining to the water right, and the permit is in good standing until October 1, 1953, when under its terms, all the water which it is intended to use at any time should be used to the full extent intended.

Very truly yours,

CHAS. E. STRICKLIN
State Engineer

By
Ed K. Humphrey, Assistant

EKH:mb

October 26, 1950

24900
24901

Mr. Hiram D. Hauck
Azalea, Oregon

Dear Mr. Hauck:

Herewith you will find Application No. 24900, Permit No. 19582
and Application No. 24901, Permit No. 19583, together with blueprints.

24901

July 11, 1950

Mr. Tom R. Pearce
Watermaster, District No. 16
Grants Pass, Oregon

Dear Mr. Pearce:

This will acknowledge receipt of your letter of June 19, with which you submitted an application in the name of Hiram D. Hauck, for a permit to appropriate 1.0 cubic foot of water per second from Cow Creek for irrigation, together with fees in the amount of \$42.95, for which our receipt no. 9879 is enclosed herewith.

The application, which has been checked over, has been filed and given No. 24901. It appears to be in satisfactory form and is being placed in line for approval and issuance of a permit.

Yours very truly,

CHAS. E. STRICKLIN
State Engineer

By
Ed K. Humphrey, Assistant

EKH:eg
Enc.

WATER RESOURCES DEPARTMENT

ADDRESS ALL COMMUNICATIONS TO
TOM R. PEARCE, ENGINEER
COURT HOUSE
GRANTS PASS, OREGON

STATE OF OREGON
OFFICE OF
WATER DISTRICT NO. 16
GRANTS PASS, OREGON

WATERMASTER DISTRICT NO. 16
OREGON REGISTERED ENGINEER NO. 838
CALIFORNIA LICENSED SURVEYOR NO. 2301

June 19th, 1950

Mr. Chas. E. Stricklin,
State Engineer,
Salem, Oregon.

RECEIVED
JUN 20 1950
STATE ENGINEER
SALEM, OREGON

Dear Mr. Stricklin:

Enclosed is two applications for permit
to appropriate water, in the name of Hiram D. Hauck.

Also enclosed is my check for \$42.95,
being \$20.00 for filing fees for domestic use and
\$22.95 for irrigation.

Yours very truly,

Tom R. Pearce

Watermaster District no. 16

T. 32 S. R. 4 W. W. M.

Scale 4" = 1 Mile

JUNE 1950

36

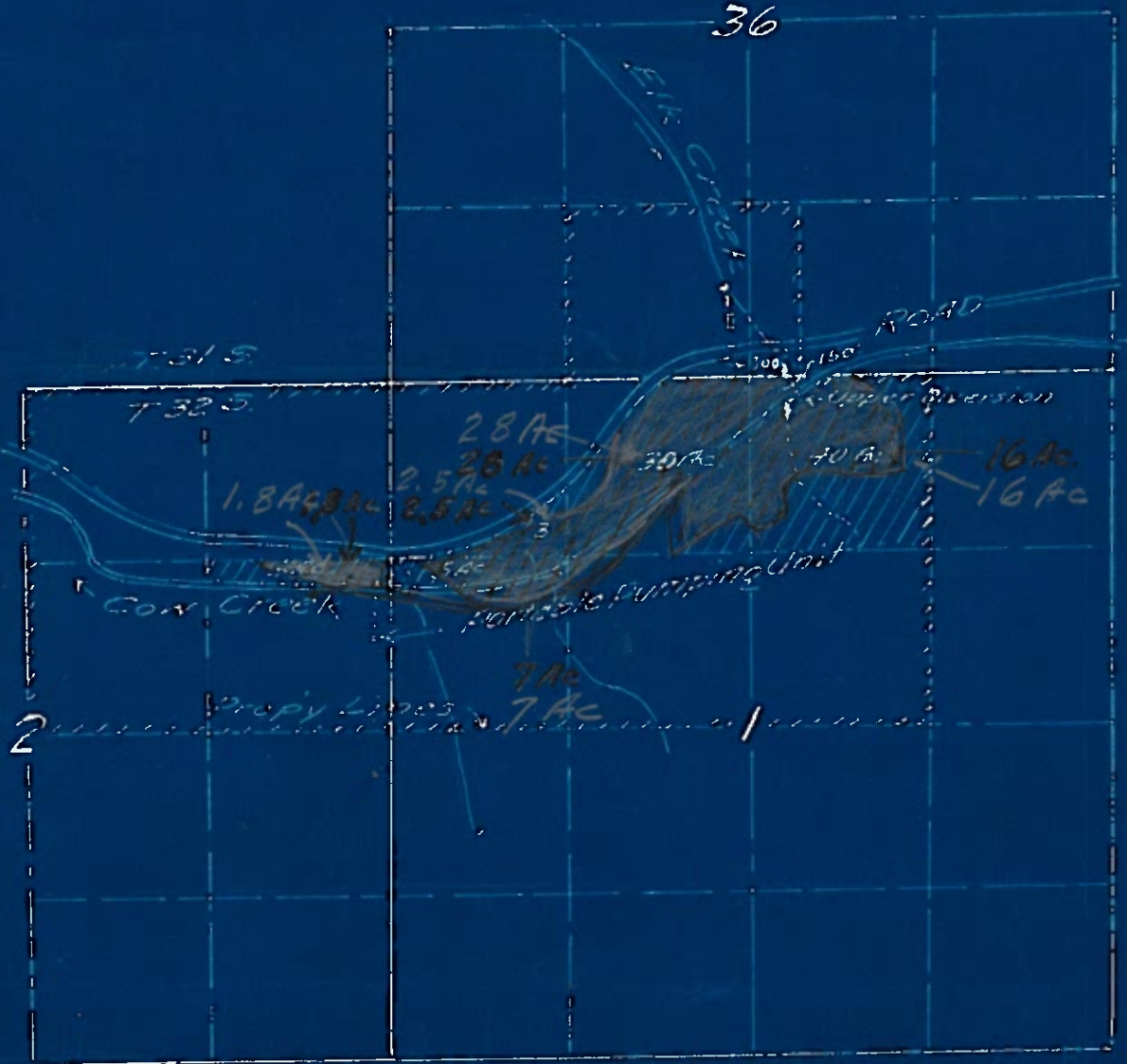

Harold D. Hauck

Application No. 24171

Permit No. 19583

T. 32 S. R. 4 W. W. M.
Scale 4" = 1 Mile June 1950

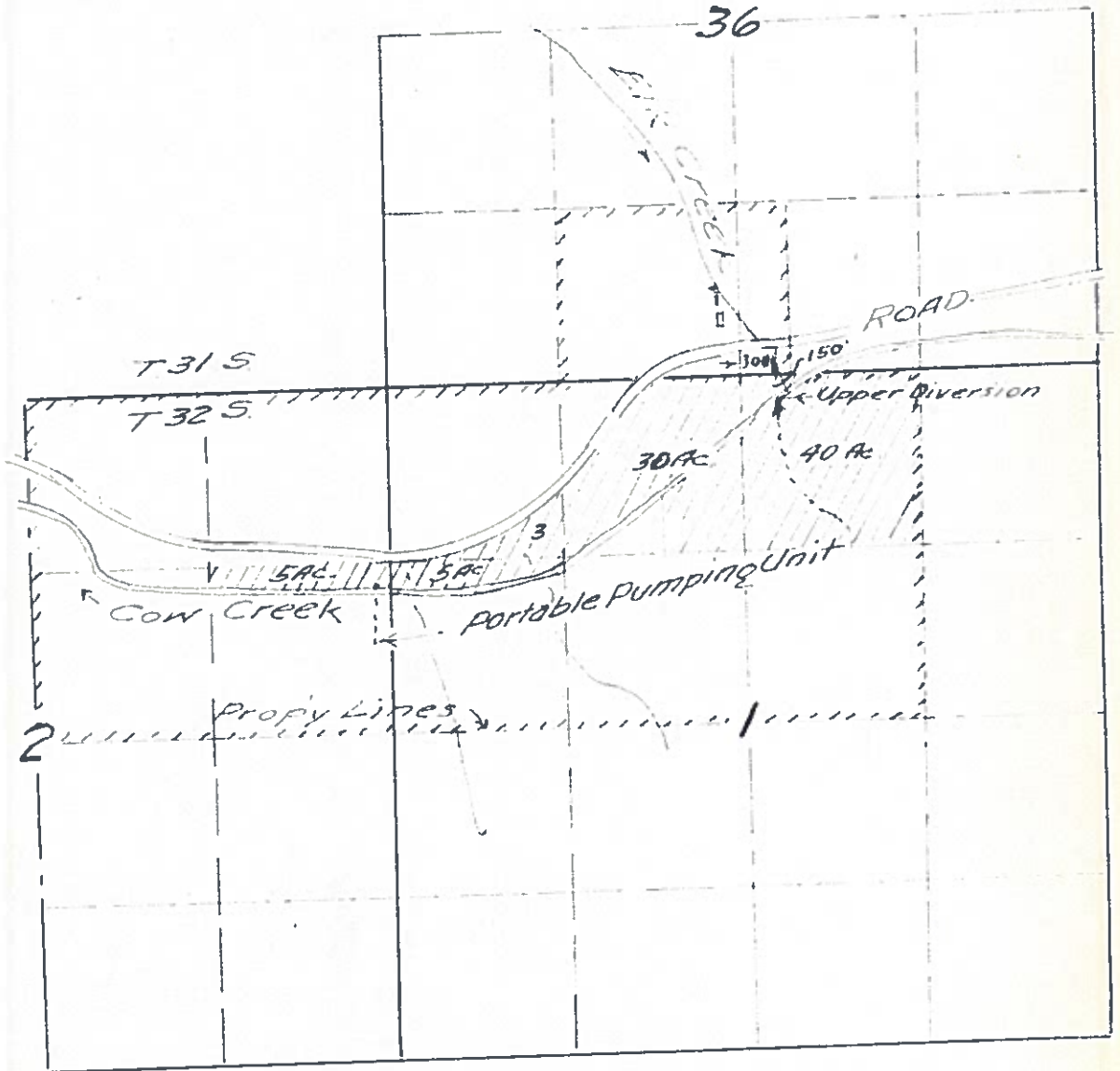

Hiram D. Hauck.
Application No. 24721
Permit No. 19583