

SECONDARY USE MAP
 TOWNSHIP 10 SOUTH, RANGE 20 EAST, SECTION 25, W.M.,
 WHEELER COUNTY, OREGON. FEBRUARY, 2020

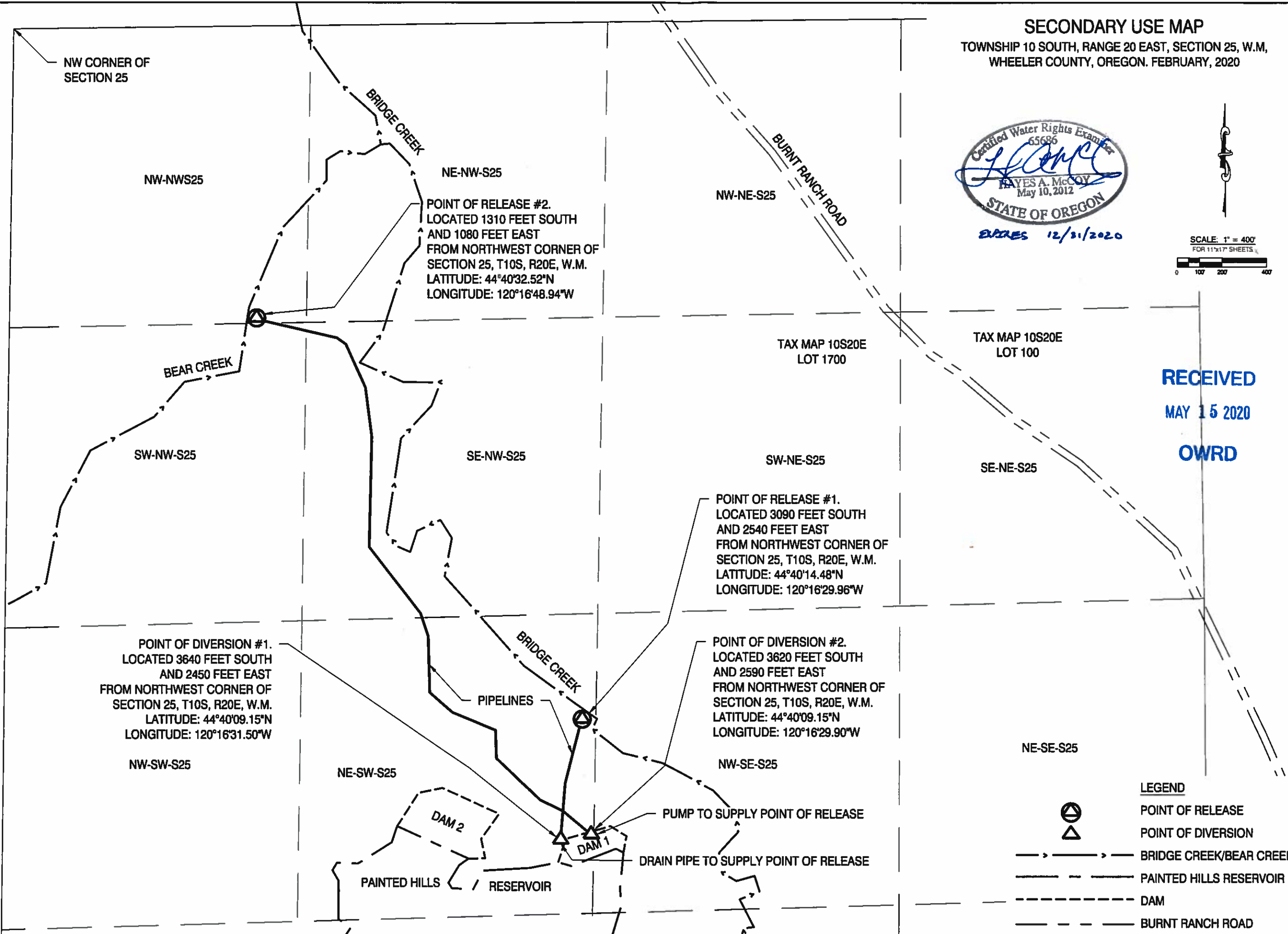

DATE:	
REVISION:	
No.	1
DATE:	02/07/20
DRAWING STATUS:	FOR TRANSFER

RECEIVED
MAY 15 2020
OWRD

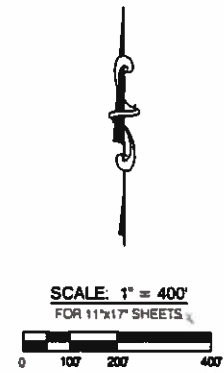
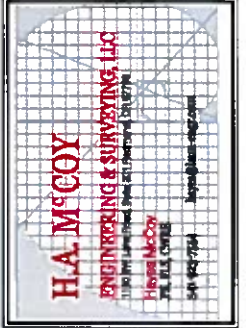

PROJECT: BRIDGE CREEK POR TRANSFER
 PROJECT LOCATION: WHEELER COUNTY
 CLIENT: BRIDGE CREEK RANCH LLC

SHEET TITLE:
POR TRANSFER

JOB NO. 20-009
 DRAWN BY: JMW
 DRAWING:
WR1.0

- LEGEND**
- POINT OF RELEASE
 - POINT OF DIVERSION
 - BRIDGE CREEK/BEAR CREEK
 - PAINTED HILLS RESERVOIR
 - DAM
 - BURNT RANCH ROAD

FILE: Z:\Vista Eng\10-009 Bridge Creek POR Mapping\Transfer Map\200312-2009-0000-0000.dwg 3/12/2020 2:13 PM - Owner