

T.4S. R.1W. Sec. 25 & 26 W.M.

OWRD

Proposed Well G is located 2,035 feet south and 1,170 feet east from the NE corner, DLC 63.

Proposed Well H is located 2,825 feet south and 1,270 feet east from the NE corner, DLC 63.

 Area (29.2 Acres) to be irrigated.

 Tax lot boundary

 Donation Land Claim boundary

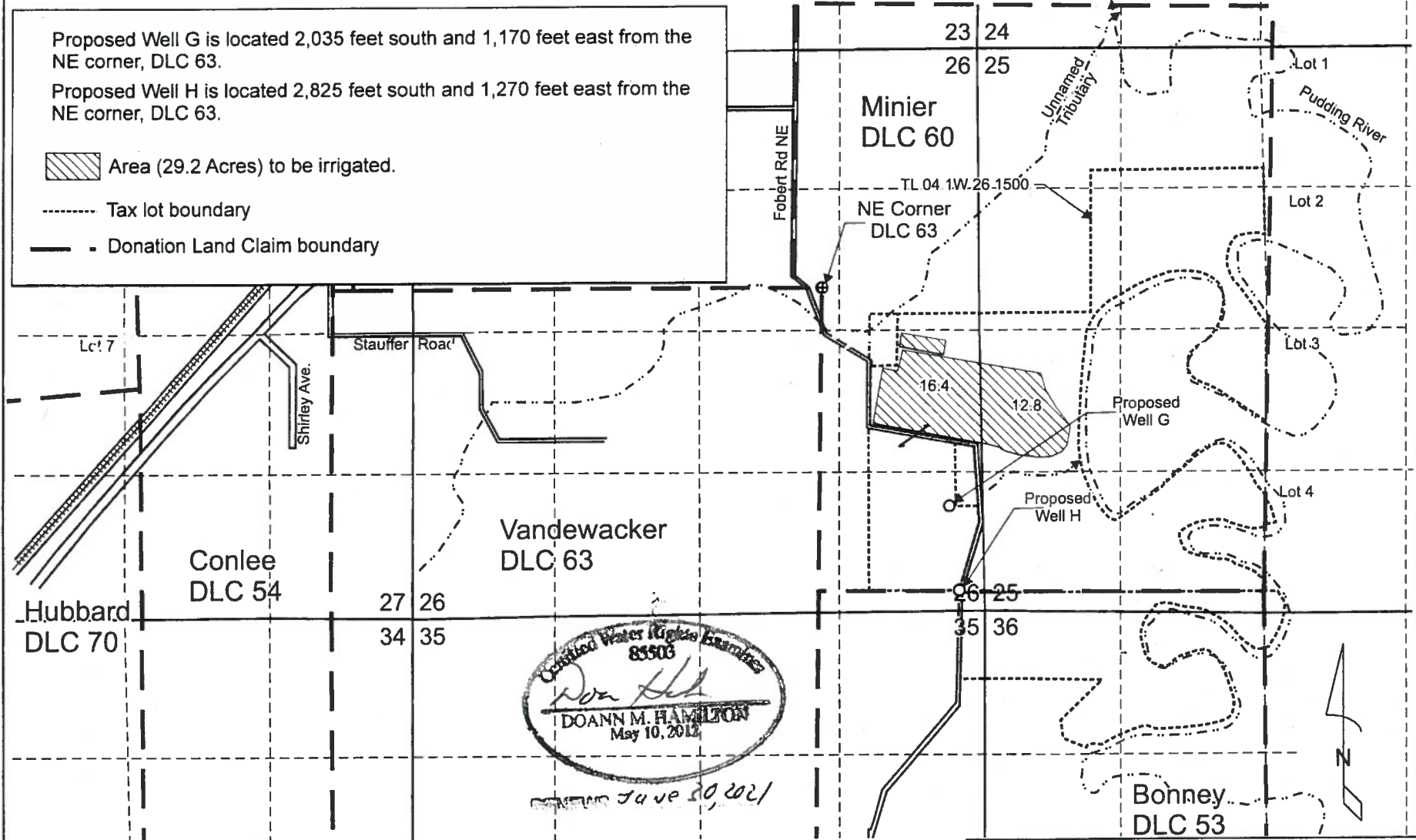

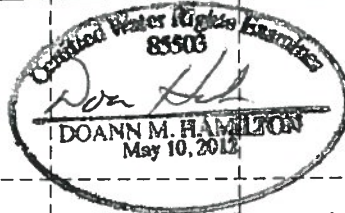

 Certified Water Rights Engineer

 83508

Doann M. Hamilton

 DOANN M. HAMILTON

 May 10, 2012

June 30, 2021

Scale: 1" = 1,320'



0 1,320 Feet

This map was prepared for the purpose of identifying the location of a water right only and is not intended to provide legal dimensions or location of property ownership lines.

Pacific Hydro-Geology Inc.

01/2020
Rev. 09/2020

Water Right Application Map

Paul and Susan Fobert
T.4S. R.1W.
Sec. 25 & 26, W.M.