

# SECTIONS 27 & 28 TWP.4 S. RANGE 12 E. W.M. WASCO COUNTY, OREGON

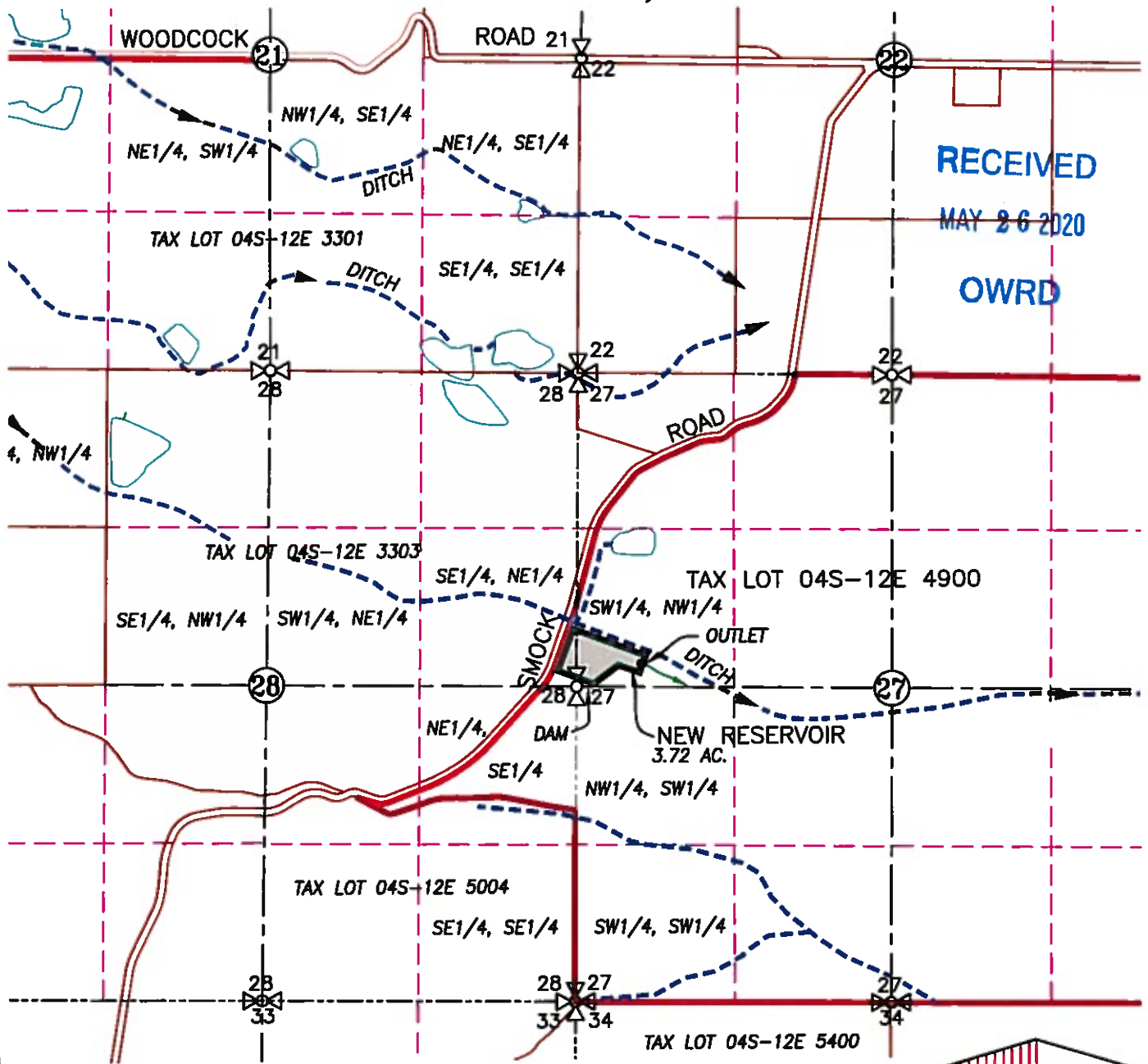

## LEGEND :



RESERVOIR WITH DAM AND SURFACE AREA



OUTLET: 200' N. & 540' E. OF THE W1/4 COR. SEC. 27



DITCH WITH DIRECTIONAL FLOW

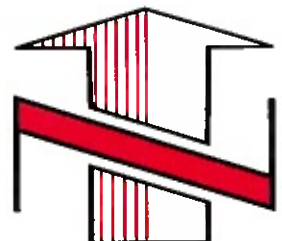

## ***WATER RIGHT APPLICATION MAP***

APPLICATION TO STORE WATER IN RESERVOIR

SCALE: 1" = 1320'



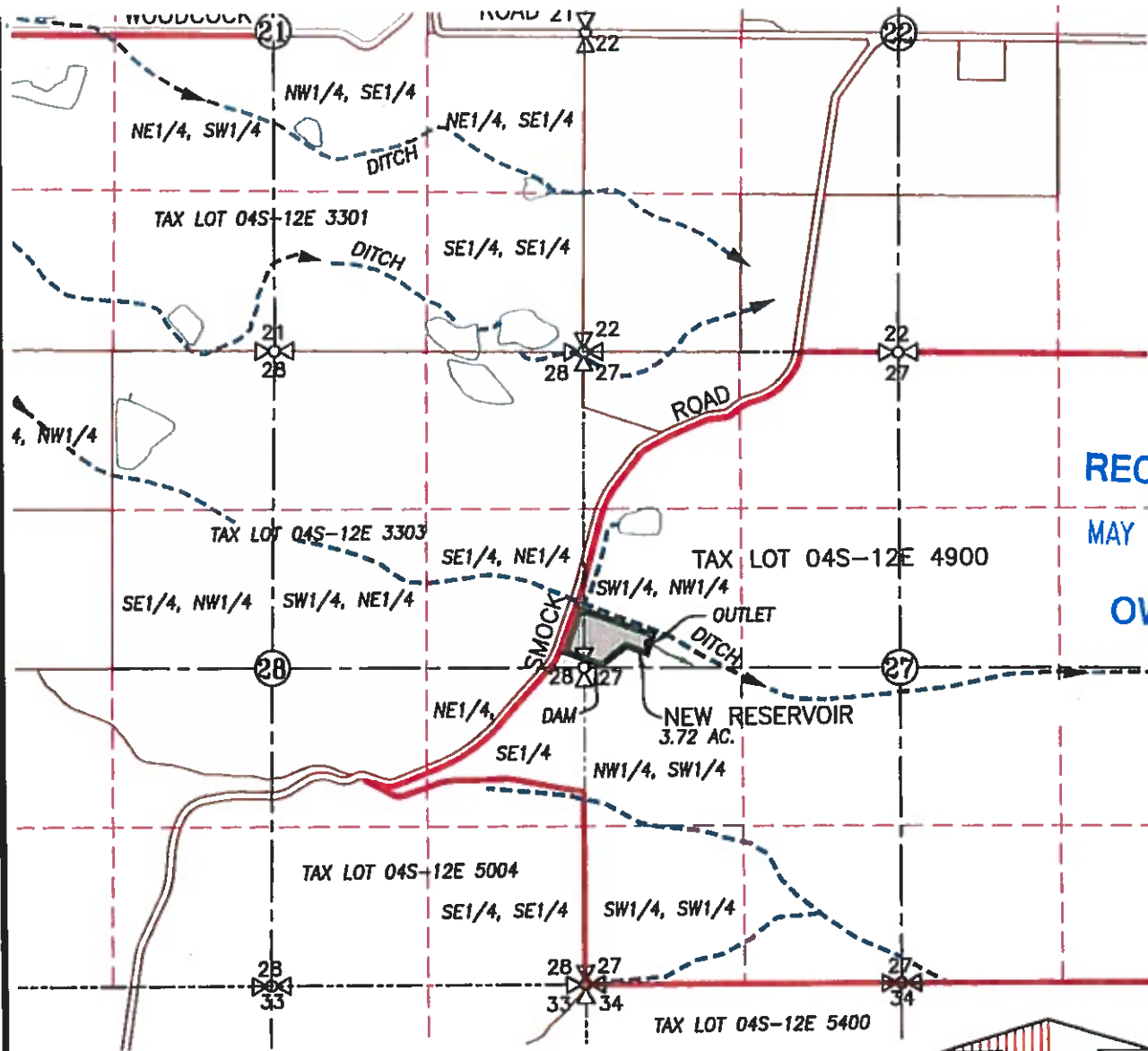

APPLICATION No. \_\_\_\_\_

CERTIFIED WATER RIGHT EXAMINER



RECEIVED  
MAY 26 2020  
OWRD

**LEGEND :**

-  RESERVOIR WITH DAM AND SURFACE AREA
-  OUTLET: 200' N. & 540' E. OF THE W1/4 COR. SEC. 27
-  DITCH WITH DIRECTIONAL FLOW

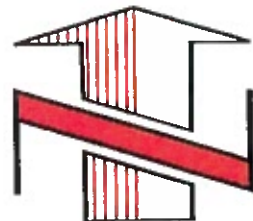

**WATER RIGHT APPLICATION MAP**

APPLICATION TO STORE WATER IN RESERVOIR

SCALE: 1" = 1320'



APPLICATION No. \_\_\_\_\_

PERMIT No. \_\_\_\_\_

IN THE NAME OF:

WHITE RIVER RANCH, LLC

DATE: APRIL 14, 2020

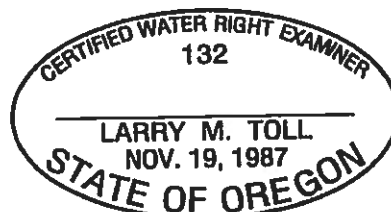

EXPIRES: 06/30/2020

**NOTE:**

"THIS MAP IS NOT INTENDED TO PROVIDE