

Application for Extension of Time for a Water Right Permit (NON-Municipal/NON Quasi-Municipal water Use)



Oregon Water Resources Department
725 Summer Street NE, Suite A
Salem Oregon 97301
(503) 986-0900
www.wrd.state.or.us

Criteria for a Permit Extension of Time

The Department can accept requests for an extension of time on permits to (1) complete construction, and/or to (2) apply water to beneficial use.

In order to approve a permit extension request the Department must be able to find:

1) Construction has begun:

A. For Groundwater Permits

Construction of the well(s), *authorized by the permit*, began within 5 years of the date the permit was issued or by the actual construction date specified in the permit.

B. For Surface Water or Reservoir Permits

Construction of the water system began within 5 years of the date the permit was issued or by the actual construction date specified in the permit.

The Department will also confirm that:

- 2) If required, a fish screen, fish passage or fish by-pass device was installed before or prior to diversion of any water. An exception to the need to confirm installation prior to diversion of any water would be a waiver submitted to the Department from ODFW stating that a fish screen, fish passage or fish by-pass device was not required, provided your permit allows for a waiver.

If you have questions, please call the Department at (503)-986-0900 and ask to speak with a permit extension specialist.

RECEIVED

MAR 23 2020

OWRD



TO THE DIRECTOR OF THE OREGON WATER RESOURCES DEPARTMENT
**A separate extension application must be submitted for each permit as per
 OAR 690-315-0020(2).**

I, William & Janell Buermann

NAME OF PERMIT HOLDER [OAR 690-315-0020(1) and (3)(a)]

PO Box 69
ADDRESS

Burns
CITY

OR
STATE

97720
ZIP

541-589-0831
PHONE

E-MAIL ADDRESS

the permit holder of: Application Number G-14707

Permit Number G-13740
[OAR 690-315-0020(3)(b)]

do hereby request that the date by which the water development will be completed and water put to full beneficial use, which time now expires on Month: 10 Day: 1 Year: 2015, be extended to March 31, 2020, [OAR 690-315-0020(3)(i)]

I am the permit holder, and may apply for an extension of time under this permit. I understand that false or misleading statements in this extension application are grounds for OWRD to suspend processing of the request and/or reason to deny the extension.

Janell J. Buermann 3/17/20
Signature Date
Janell J. Buermann member
Printed Name Title
William L. Buermann

The agent below is authorized to represent the applicant in all matters relating to THIS application. _____
 Permit Holder Initials

 Authorized Agent (Print Agent Name) Agent contact

RECEIVED
 MAR 23 2020
 OWRD

Before submitting your Application for Extension of Time, make sure the following items are included:

- This completed Application for Extension of Time.
- Statutory fee of \$670
- Signature page (Second page of this Application for Extension of Time).
- Letter granting an agent authority to act on behalf of the permit holder (*if applicable*)
- All supporting documentation and/or evidence referenced in the Application for Extension of Time. (ODFW Fish screen approval or waiver, contract for stored water, etc)

**MAIL COMPLETED APPLICATION
along with the Supporting documents and/ or evidence and correct fee to:**

**Water Resources Department
Attn: Water Right Permit Extensions
725 Summer Street NE, Suite A
Salem, Oregon 97301**

GENERAL TIPS:

- Permit holders of **municipal or quasi-municipal water use permits DO NOT use this form**. The correct form is APPLICATION FOR EXTENSION OF TIME FOR MUNICIPAL AND QUASI-MUNICIPAL WATER USE PERMITS.
- Request the reasonable amount of time necessary to fully complete construction of the water project and/or to fully use the permitted quantity of water under the terms and conditions of your permit. Should this request be approved, it will be OWRD's expectation that you will complete your project within the new time period allowed. Future extensions may not be granted.
- A separate APPLICATION FOR EXTENSION OF TIME must be submitted for each permit. OAR 690-315-0020(2).
- Permit extensions are evaluated under OAR Chapter 690, Division 315. These rules may be viewed at the State of Oregon, Secretary of State Website. To be granted an extension of time, the Department must make four specific findings; 1) the application is complete, 2) construction of the water system began, 3) there is good cause, and 4) the project can be completed within the time being requested. If the Department cannot make all four findings, the extension of time cannot be approved.
- You may provide OWRD with any additional information or evidence that will aid us in making our decision. Please note that OWRD may require other information that is necessary to evaluate the application. OAR 690-315-0020(3)(n).
- After careful review of the Application for Extension of Time, you may contact OWRD at (503) 986-0900, to ask questions and request assistance from a Permit Extensions Specialist in the Water Rights Services Division.

RECEIVED

MAR 23 2020

OWRD

- An Application for an Extension of Time will be reviewed for completeness. A response is required for each item contained in the application. OWRD will return any incomplete or deficient applications to the applicant. OAR 690-315-0040(1)(a).

Reference Materials Needed to Complete this Application:

- **The water right permit.** If needed, a copy of the water right permit can be downloaded from the Department's Website, or, a copy of the permit may be requested by water right application number from the Water Rights Division at 503-986-0900 (copy fees will apply).
- **Previous Applications and Orders.** Copies of previous applications and orders that may inform the completion of the Application for Extension of Time, if available, may be downloaded from the Department's Website. **NOTE: If the document requested is not available on the Department's website, you may be required to submit a Public Record Request.**
- **Documentation which demonstrates compliance with permit conditions** (for example, well construction logs; static water level measurement reports; annual water use reports; ODFW fish screen certification; a plan to monitor the effect of water use on ground water aquifers utilized under the permit; etc.).

Questions to complete this application for an Extension of Time

Please see the instruction sheet to help you answer these items.

1. **Beginning Construction within required deadlines.** OAR 690-315-0020(3)(d)

For Groundwater Permits

Has construction of the point of appropriation (well) authorized under this permit begun?

Yes No

Date construction began Month: 6 Day: 12 Year: 1977

Details of construction and attach documentation: HARN 326

For Surface/Reservoir Permit

Has construction of the water system begun? Yes No

Date construction began Month: Day: Year:

Details of construction and attach documentation:

RECEIVED

MAR 23 2020

OWRD

2a. Permits typically contain standard or special conditions that must be fully satisfied to lawfully develop and use permitted water. Review the permit subject to this extension to identify which of the conditions listed in the 2nd column are contained within it. Using the extra row labeled "other" to specify any other additional conditions included in the permit, or specified in a final order approving a permit amendment or prior extension of time. In the 1st column check the box for each condition (row) identified as relevant. In the 3rd column check "Yes" if you have completed or met the permit condition. Check "No" if the condition is not yet satisfied. In the 4th column, give the date when the condition was satisfied or will be satisfied. Attach any pertinent documentation. Note: a pump test condition does not need to be addressed here however; you must submit the results of the test to the Department for approval prior to certification.

CHART-A

Permit Conditions in this Permit		Have Completed or Met?	Date satisfied/ or will be satisfied
Checkbox	Ground water Check those included on this permit		
<input checked="" type="checkbox"/>	Installation of a meter/totalizing flow meter	<input checked="" type="checkbox"/> Yes <input type="checkbox"/> No	3/1/2014
<input type="checkbox"/>	Submittal of annual water usage report	<input type="checkbox"/> Yes <input type="checkbox"/> No	
<input type="checkbox"/>	Submittal of initial static water level measurement	<input type="checkbox"/> Yes <input type="checkbox"/> No	
<input type="checkbox"/>	Submittal of annual static water level measurements in the month required	<input type="checkbox"/> Yes <input type="checkbox"/> No	
<input type="checkbox"/>	Submittal of Seven consecutive static water level measurements in the month required	<input type="checkbox"/> Yes <input type="checkbox"/> No	
<input checked="" type="checkbox"/>	Special well construction standards	<input checked="" type="checkbox"/> Yes <input type="checkbox"/> No	3/2020
<input type="checkbox"/>	Submittal of a monitoring plan	<input type="checkbox"/> Yes <input type="checkbox"/> No	
<input checked="" type="checkbox"/>	Other (Specify): Pump Test	<input checked="" type="checkbox"/> Yes <input type="checkbox"/> No	8/1/2018
<input checked="" type="checkbox"/>	Other (Specify): Well ID TAg	<input type="checkbox"/> Yes <input type="checkbox"/> No	3/2/2016
<input type="checkbox"/>	Other (Specify):	<input type="checkbox"/> Yes <input type="checkbox"/> No	
Surface Water or Reservoir			
<input type="checkbox"/>	Installation of a meter/ totalizing flow meter	<input type="checkbox"/> Yes <input type="checkbox"/> No	
<input type="checkbox"/>	Submittal of annual water use report	<input type="checkbox"/> Yes <input type="checkbox"/> No	
<input type="checkbox"/>	Installation of a fish screen	<input type="checkbox"/> Yes <input type="checkbox"/> No	
<input type="checkbox"/>	Installation of a fish by-pass device	<input type="checkbox"/> Yes <input type="checkbox"/> No	
<input type="checkbox"/>	Installation of a fish passage	<input type="checkbox"/> Yes <input type="checkbox"/> No	
<input type="checkbox"/>	Installation of an outlet gate/pipe/ conduit	<input type="checkbox"/> Yes <input type="checkbox"/> No	
<input type="checkbox"/>	Submittal of a letter from ODFW that fish screen, fish by-pass device, and or fish passage is not required	<input type="checkbox"/> Yes <input type="checkbox"/> No	
<input type="checkbox"/>	Submit as-built plans and specification	<input type="checkbox"/> Yes <input type="checkbox"/> No	
<input type="checkbox"/>	Submittal of a letter from an engineer prior to storage	<input type="checkbox"/> Yes <input type="checkbox"/> No	
<input type="checkbox"/>	Other (Specify):	<input type="checkbox"/> Yes <input type="checkbox"/> No	
<input type="checkbox"/>	Other (Specify):	<input type="checkbox"/> Yes <input type="checkbox"/> No	
<input type="checkbox"/>	Other (Specify):	<input type="checkbox"/> Yes <input type="checkbox"/> No	

RECEIVED

MAR 23 2020

2b. If you have identified that you have NOT complied with Permit conditions, explain the reasons why and indicate a date certain, when you will be in compliance. The permit required the well to be sealed to a minimum depth of 18' below land surface. This condition was met this month.

[OAR 690-315-0020(3)(e)]

3. Provide evidence of physical work made toward completion of the water system, and of progress made toward making beneficial use of water within the permitted time period (CHART-B); and if applicable, within the time period of the most recent extension granted (CHART-C). CHART-B (below) must be completed for all Application for Extension of Time requests. Use chronological order. Itemize each work item, and do not combine multiple work actions in one area. (Planning, formulating a business plan, securing financing, letting contracts, purchasing but not installing equipment, surveying, clearing land, or planting crops is not considered work in the development of the water system. Work accomplished under other water rights may not be considered work under this permit.)

CHART-B

DATE	WORK ACCOMPLISHED BEFORE PERMIT WAS ISSUED <i>List any work done before the permit was issued -- eg. well drilled.</i>	COST*
6/12/1977	Well constructed for permit U-259	\$10,000
DATE	WORK ACCOMPLISHED AFTER PERMIT WAS ISSUED and PRIOR TO DATE SPECIFIED IN PERMIT FOR COMPLETE APPLICATION OF WATER <i>List work/actions done during the permitted time period.</i>	COST*
9/30/1999	Date the permit was signed - find date above signature on last page of permit.	
10/1/2003	Date the permit specified complete application of water to the use shall be made- all permits contain this date.	
DATE	WORK ACCOMPLISHED AFTER the date the permit specified complete application of water and prior to any previous extension order <u>COMPETE ONLY IF THIS IS YOUR 1st APPLICATION FOR AN EXTENSION OF TIME:</u> List work done after the date specified in the permit for complete application of water up to the date of this Application for Extension of Time.	COST*
Total Cost for Chart-B		\$10,000'

RECEIVED
MAR 23 2020
OWRD

* If exact cost is not known, you must provide your best estimate.

4. If this is not your 1st Application for Extension of Time request, fill out CHART-C below in addition to CHART-B above. Use chronological order.

CHART-C

DATE	WORK ACCOMPLISHED DURING THE LAST EXTENSION PERIOD <i>List all work done during the last authorized extension period.</i>	COST*
10/1/2003	"Extended From" date for complete application of water used in the most recent Final Order on Extension of Time.	
4/13/2010	Assignment from Johnson to Buermann	\$75
3/2014	Totalizing flowmeter installed	\$2000
6/2011	Wheel line system connected to well	\$20,000
10/1/2015	"Extended To" date for complete application of water resulting from the most recent Final Order on Extension of Time.	
DATE	WORK ACCOMPLISHED AFTER THE LAST EXTENSION PERIOD EXPIRED <i>List all work done after the last authorized date for complete application of water up to the date of this Application for Extension of Time.</i>	COST*
11/15/2015	COBU submitted	\$2500
3/2/2016	Well ID Tag applied for & installed on well	\$100
3/1/2020	Well sealed to 18 feet below surface	\$20,000
Total Cost of Chart-C		\$44,675 42,000

* If exact cost is not known, you must provide your best estimate. [OAR 690-315-0020(3)(f)]

5. Cost of project to date: \$54,675
 (The total combined cost from CHART-B and CHART-C) [OAR 690-315-0020(f)]

RECEIVED
 MAR 23 2020
 OWRD

[OAR 690-315-0020(3)(e)(B)]

Provide evidence of the maximum rate (or duty, if applicable) of water diverted for beneficial use under this permit made to date. 1.40 cfs per COBU submitted 11/20/2015

TIP: Report the rate used to date. Unless full beneficial use has been made, this rate will be less than the rate authorized on the permit.

6. For Surface Water Permit Extensions (e.g. S-XXXX or R-XXXX):

TIP: Report the rate in the same units of measurement as specified in the permit.

Maximum rate used to date = _____ cfs (cubic feet per second) or,

Maximum rate used to date = _____ gpm (gallons per minute) or,

Maximum volume of stored water used to date = _____ or,

Maximum volume stored annually to date = _____ AF

7. For Ground Water Permit Extensions (e.g. G-XXXX):

TIP: Include information from ALL wells that pertain to this permit, including drilled wells not currently used.

CHART-D

Well # as identified on Permit	Water User's Well #	Has this well been drilled?	IF DRILLED					
			Well Log Number e.g. MORR 50473	Well Tag Number e.g. #27566 or N/A	Is the actual drilled location authorized on this permit or on a permit amendment?	Maximum instantaneous rate used to date from this well -- under this permit only (CFS or GPM)	Is this well authorized or utilized under any OTHER water rights?	If yes, provide the Permit, Certificate, or Transfer No.
Well #1	#1	Yes <input checked="" type="checkbox"/> No <input type="checkbox"/>	HARN 326	121723	Yes <input checked="" type="checkbox"/> No <input type="checkbox"/>	1.17	Yes <input checked="" type="checkbox"/> No <input type="checkbox"/>	C-94330
		Yes <input type="checkbox"/> No <input type="checkbox"/>			Yes <input type="checkbox"/> No <input type="checkbox"/>		Yes <input type="checkbox"/> No <input type="checkbox"/>	-
Total instantaneous rate from all wells utilized under this permit								

8. Has a Permit Amendment Application been filed? Yes No

If yes, identify Transfer No. T-_____

[OAR 690-315-0020(3)(e)(C)]

9. For Irrigation and Nursery Use Permits Extensions

Provide the total number of acres irrigated to date under this permit.

a) Total acres irrigated to date: 89.2

b) List by year, the number of acres irrigated each year since permit issuance.

RECEIVED
MAR 23 2020

Year	Acres	Year	Acres	Year	Acres
1999	UNK	2007	UNK	2015	89.2
2000	UNK	2008	UNK	2016	89.2
2001	UNK	2009	UNK	2017	89.2
2002	UNK	2010	UNK	2018	89.2
2003	UNK	2011	89.2	2019	89.2
2004	UNK	2012	89.2		
2005	UNK	2013	89.2		
2006	UNK	2014	89.2		

- c) Provide a copy of the application map identifying the acres irrigated.
- d) Please specify the number of acres irrigated by each Point of Diversion/Point of Appropriation (POD/POA).

(POD/POA)##1 Acres89.2 (POD/POA) #____ Acres____

(POD/POA) #____ Acres____ (POD/POA) #____ Acres____

[OAR 690-315-0020(3)(i)(j)]

10. In the chart below provide a summary of your future plans and schedule to complete the construction of the water system, and/or apply water to full beneficial use under the terms and conditions of the permit.

CHART-E

APPROXIMATE DATE RANGE (projected)	WORK OR ACTION TO BE ACCOMPLISHED (projected)	ESTIMATED COST (projected)
3/31/2020	Extension app completed	\$1000
Year: 10/1/2020	Date intend to apply water to full beneficial use under the terms and conditions of this permit.	
Total Cost		\$1000

[OAR 690-315-0020(3)(g)]

11. Estimated remaining cost to complete the project: \$1000
(The total cost from CHART-E)

[OAR 690-315-0020(3)(j)]

12. Provide a summary of your plan to complete construction, meeting all permit conditions and apply the water to beneficial use: *(List all tasks or steps needed to complete the project,*

RECEIVED

MAR 23 2020

OWRD

the date when each task will be completed, and the cost associated with each task; attach additional pages if necessary.)

All construction to meet permit conditions has been completed. An extension is needed to put the completion date of construction within the completion time of the permit.

[OAR 690-315-0020(3)(k)]

13. Justify the time requested to complete the project and/or apply the water to full beneficial use. *(Include any other information or evidence to establish that the requested amount of time is sufficient and that you will be able to complete the project within the amount of time requested.)*

From the time the owner became aware that the well needed a well driller to make the alteration on April 16, 2019, almost a year was needed to schedule the recommended driller.

[OAR 690-315-0020(3)(l)]

14a. Will a denial of the extension result in undue hardship? *(Describe the hardship and the effects.)* Yes. The owner relies on growing hay to feed their livestock which is the main source for the owners meat business.

14b. Are there any other reasonable alternatives that exist for meeting your water use needs? *(Explain in detail, consider other potential sources of water, and describe their feasibility)* No. Recent droughts have made relying on the primary surface water right unattainable. Without water from Poison Creek or the well, the owner would need to purchase hay to feed their livestock.

[OAR 690-315-0020(3)(h)]

15. Was the delay in the timely completion of this water development project and/or timely application of water to full beneficial use caused by any additional government requirements, other than the conditions contained within the permit, which significantly delayed the completion and perfection of this right? *(Explain in detail, including how much time did this delay the project; list dates.)* No

[OAR 690-315-0020(3)(h)]

16. Describe any unforeseen events which contributed to the delay of completion of this project that you had no control over. *(Explain in detail what the unforeseen events were (i.e. health issues, natural disaster) and how much time was spent addressing the unforeseen events.)* The discovery of the well construction condition was an unexpected part of the project until April 16, 2019. Once this condition was understood, the correcting work on the well was scheduled immediately and finished, as timely as could be expected.

[OAR 690-315-0020(3)(h)]

17. Describe an additional reasons why the construction was not completed, and/or water was not beneficially used within permit time limits. *(Provide supporting information for the reason(s) that best fits your circumstances.)*

The owner believed that because the same well was approved by T-11936, it was similarly approved by the permit.

RECEIVED
MAR 23 2020

[OAR 690-315-0020(3)(m)(n)]

18. Provide any other information you wish OWRD to consider while evaluating your Application for Extension of Time.

The owner has diligently complied with all other permit conditions and spent considerable resources to meet this end. If the owner would have been aware of the well construction condition before the extended C-date, they would have met the condition on time.

[OAR 690-315-0040(2)(f)]

19. Will the income or use of the water project provide a fair and reasonable return on your investment? (Explain in detail) Yes. The owner relies on the income from this project to fund their meat lockering business.

[OAR 690-315-0040(4)(d)]

20. Describe in detail if there are other economic interest, beyond those of the permit holder, which are dependent upon the completion of this project. (Who will be effected and how?) Yes. The owners meat lockering business in Burns and its employees rely heavily on the completion of this project.

Attach permit, and documentation to the application

RECEIVED

MAR 23 2020

OWRD

STATE OF OREGON

COUNTY OF HARNEY

PERMIT TO APPROPRIATE THE PUBLIC WATERS

THIS PERMIT IS HEREBY ISSUED TO

BETTY MARIE EVERETT
P.O. BOX 1100
HINES, OREGON 97738

PHONE: (541) 573-7440

The specific limits and conditions of the use are listed below.

APPLICATION FILE NUMBER: G-14707

SOURCE OF WATER: A WELL IN THE POISON CREEK BASIN

PURPOSE OR USE: SUPPLEMENTAL IRRIGATION OF 93.8 ACRES

MAXIMUM RATE: 1.17 CUBIC FEET PER SECOND

PERIOD OF USE: APRIL 1 TO OCTOBER 1

DATE OF PRIORITY: MARCH 12, 1998

POINT OF DIVERSION LOCATION: NW 1/4 NE 1/4, SECTION 1, T23S, R31E, W.M.;
300 FEET SOUTH AND 1625 FEET WEST FROM NE CORNER, SECTION 1

The amount of water used for irrigation under this right, together with the amount secured under any other right existing for the same lands, is limited to a diversion of ONE-EIGHTIETH of one cubic foot per second (or its equivalent) and 3.0 acre-feet for each acre irrigated during the irrigation season of each year.

THE PLACE OF USE IS LOCATED AS FOLLOWS:

NE 1/4 NE 1/4 36.8 ACRES
NW 1/4 NE 1/4 9.0 ACRES
SW 1/4 NE 1/4 9.0 ACRES
SE 1/4 NE 1/4 39.0 ACRES
SECTION 1

TOWNSHIP 23 SOUTH, RANGE 31 EAST, W.M.

Measurement, recording and reporting conditions:

- A. Before water use may begin under this permit, the permittee shall install a meter or other suitable measuring device as

Application G-14707 Water Resources Department

PERMIT G-13740

RECEIVED

MAR 23 2020

OWRD

approved by the Director. The permittee shall maintain the meter or measuring device in good working order.

- B. The permittee shall allow the watermaster access to the meter or measuring device; provided however, where the meter or measuring device is located within a private structure, the watermaster shall request access upon reasonable notice.
- C. The Director may require the permittee to keep and maintain a record of the amount (volume) of water used and may require the permittee to report water use on a periodic schedule as established by the Director. In addition, the Director may require the permittee to report general water use information, the periods of water use and the place and nature of use of water under the permit. The Director may provide an opportunity for the permittee to submit alternative reporting procedures for review and approval.

If substantial interference with a senior water right occurs due to withdrawal of water from any well listed on this permit, then use of water from the well(s) shall be discontinued or reduced and/or the schedule of withdrawal shall be regulated until or unless the Department approves or implements an alternative administrative action to mitigate the interference. The Department encourages junior and senior appropriators to jointly develop plans to mitigate interferences.

The well shall be sealed to minimum depth of 18 feet below land surface.

STANDARD CONDITIONS

The wells shall be constructed in accordance with the General Standards for the Construction and Maintenance of Water Wells in Oregon. The works shall be equipped with a usable access port, and may also include an air line and pressure gauge adequate to determine water level elevation in the well at all times.

The use shall conform to such reasonable rotation system as may be ordered by the proper state officer.

Prior to receiving a certificate of water right, the permit holder shall submit the results of a pump test meeting the department's standards, to the Water Resources Department. The Director may require water level or pump test results every ten years thereafter.

Application G-14707 Water Resources Department

PERMIT G-13740

RECEIVED

MAR 23 2020

OWRD

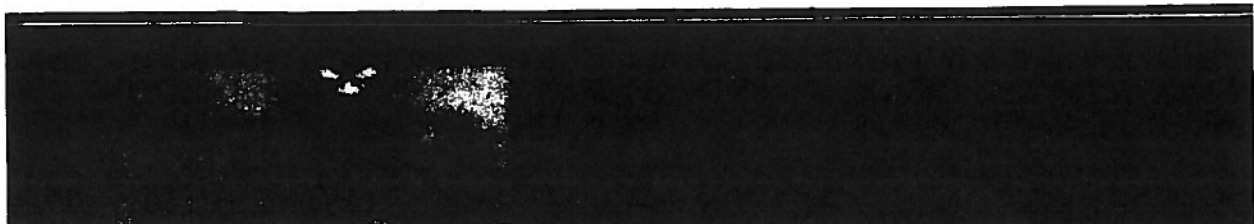

Prior to receiving a certificate of water right, the permit holder shall submit the results of a pump test meeting the department's standards, to the Water Resources Department. The Director may require water level or pump test results every ten years thereafter.

Failure to comply with any of the provisions of this permit may result in action including, but not limited to, restrictions on the use, civil penalties, or cancellation of the permit.

This permit is for the beneficial use of water without waste. The water user is advised that new regulations may require the use of best practical technologies or conservation practices to achieve this end.

By law, the land use associated with this water use must be in compliance with statewide land-use goals and any local acknowledged land-use plan.

The use of water shall be limited when it interferes with any prior surface or ground water rights.

The Director finds that the proposed use(s) of water described by this permit, as conditioned, will not impair or be detrimental to the public interest.

Actual construction of the well shall begin by July 30, 2000. Complete application of the water to the use shall be made on or before October 1, 2003. Within one year after complete application of water to the proposed use, the permittee shall submit a claim of beneficial use, which includes a map and report, prepared by a Certified Water Rights Examiner (CWRE).

Issued September 30, 1999

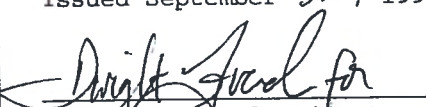
Martha O. Pagel, Director
Water Resources Department

Application G-14707
Basin 12
LKS

Water Resources Department
Volume 2 POISON CR & MISC
MGMT.CODE 7BG 7BR

PERMIT G-13740
District 10

RECEIVED

MAR 23 2020

OWRD

RECEIVED

SECTION PLAT

RECEIVED

MAR 11 1999 Section 1

Township 23-S

Range 31-E

MAR 12 1998

WATER RESOURCES DEPT
SALEM, OREGON

County of HARNEY State of OR

WATER RESOURCES DEPT.
SALEM, OREGON

NORTH

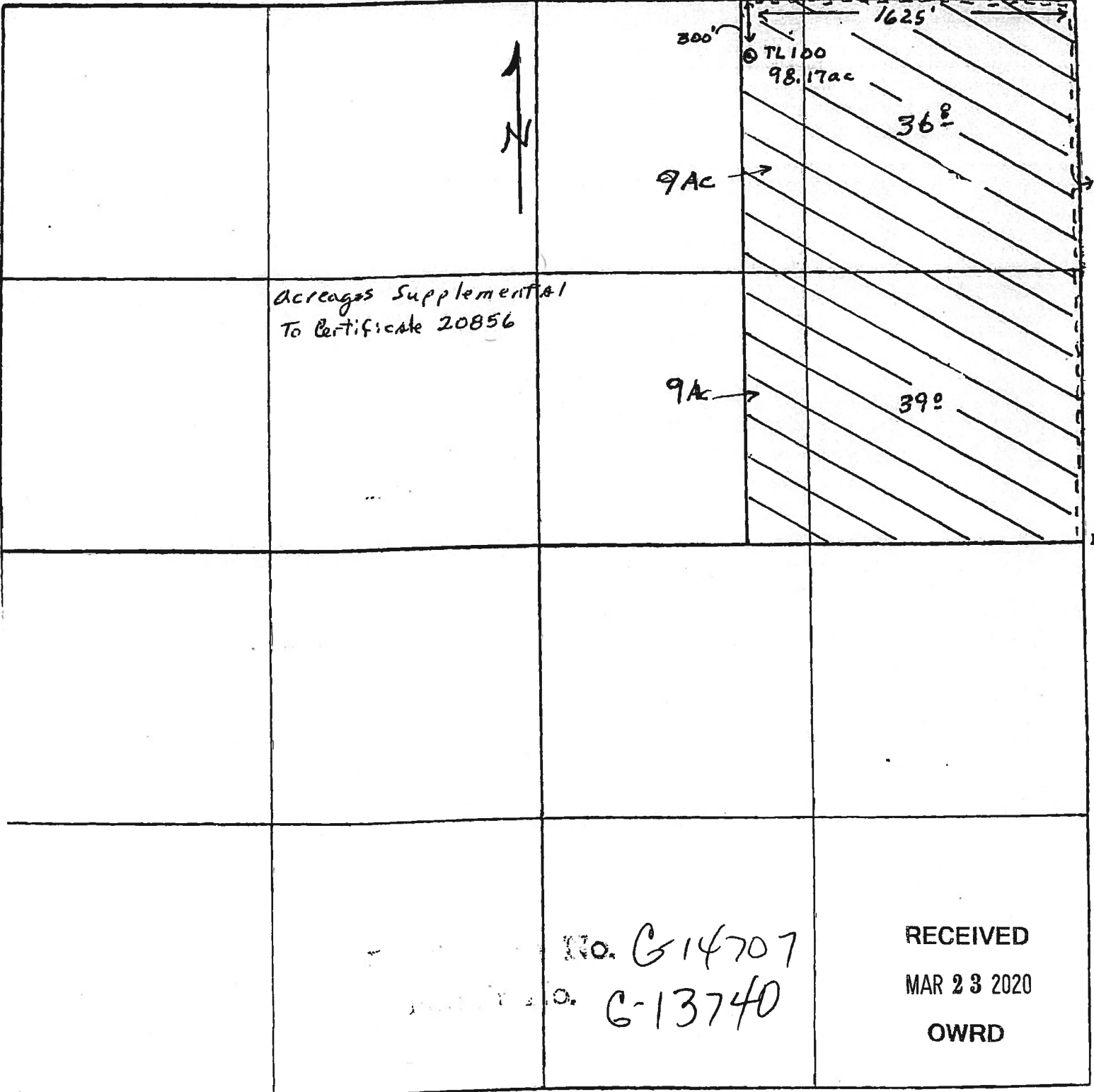

Remarks scale - 8" = 1 mile - 660' -

RECEIVED
MAR 23 2020
OWRD

**Oregon Water Resources Department
Water Right Services Division**

Water Rights Application
Number G-14707

FINAL ORDER

Extension of Time for Permit Number G-13740
Permit Holder: William and Janell Buermann

Permit Information

Application File G-14707 Permit G-13740
Basin: 12 – Malheur / Watermaster District 10
Date of Priority: March 12, 1998
Source of Water: A Well within the Posion Creek Basin
Purpose of Use: Supplemental Irrigation of 93.8 Acres
Maximum Rate: 1.17 Cubic Feet per Second (cfs)

This Extension of Time request is being processed in accordance with Oregon Revised Statute 537.630 and 539.010(5), and Oregon Administrative Rule Chapter 690, Division 315

Appeal Rights

This is a final order in other than a contested case. This order is subject to judicial review under ORS 183.484. A request for judicial review must be filed within the 60 day time period specified by ORS 183.484(2). Pursuant to ORS 536.075 and OAR 137-004-0080 you may either file for judicial review, or petition the Director for reconsideration of this order. A petition for reconsideration may be granted or denied by the Director, and if no action is taken within 60 days following the date the petition was filed, the petition shall be deemed denied.

Application History

Permit G-13740 was issued by the Department on September 30, 1999. The permit called for complete application of water to beneficial use by October 1, 2003. On March 20, 2014, William and Janell Buermann submitted to the Department an Application for Extension of Time for Permit G-13740. In accordance with OAR 690-315-0050(2), on June 24, 2014, the Department issued a Proposed Final Order proposing to extend the time to fully apply water to beneficial use to October 1, 2015. The protest period closed August 8, 2014, in accordance with OAR 690-315-0060(1). No protest was filed.

FINDINGS OF FACT

The Department adopts and incorporates by reference the findings of fact in the Proposed Final Order dated June 24, 2014.

At time of issuance of the Proposed Final Order the Department concluded that, based on the factors demonstrated by the applicant, any comments received, and information within the file, the permit may be extended subject to no additional conditions.

CONCLUSION OF LAW

The applicant has demonstrated good cause for the permit extension pursuant to ORS 537.630, 539.010(5) and OAR 690-315-0040(2).

ORDER

The extension of time for Application G-14707, Permit G-13740, therefore, is approved. The deadline for applying water to full beneficial use within the terms and conditions of the permit is extended from October 1, 2003 to October 1, 2015.

DATED: August 15, 2014

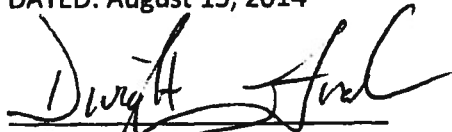

Dwight French
Water Right Services Division Administrator, for
Director
Oregon Water Resources Department

-
- If you have any questions about statements contained in this document, please contact Ann Reece at (503) 986-0834.
 - If you have other questions about the Department or any of its programs, please contact



Oregon

Theodore R. Kulongoski, Governor

Water Resources Department

North Mall Office Building
725 Summer Street NE, Suite A
Salem, OR 97301-1266
503-986-0900
FAX 503-986-0904

April 13, 2010

William and Janell I. Buermann
P.O. Box 69
Burns, Oregon 97720

Reference: Application G-14707, Permit G-13470

The assignment from Jim and Violet Johnson to William and Janell I. Buermann has been recorded in the records of the Water Resources Department.

Our records have been changed accordingly and the original request is enclosed. Receipt number 99681 covering the recording fee of \$75 is also enclosed.

Please review the permit to be familiar with the conditions and timelines contained in the permit. These conditions and timelines will have to be met before a Certificate of Water Right can be issued.

Sincerely,

Jerry Sauter
Water Rights Program Analyst

Enclosure: Receipt 99681

cc: Watermaster 10
Jim and Violet Johnson
Data Center, OWRD (Complete Copy of Assignment Request)
Hydrographics
File

RECEIVED

MAR 23 2020

OWRD





Oregon Water Resources Department
725 Summer Street NE, Suite A
Salem Oregon 97301
(503) 986-0900
www.wrd.state.or.us

Application for
Well ID Number

Do not complete if the well already has a Well Identification Number.

I. OWNER INFORMATION

Current Owner Name (please print): William & Janell Buermann
Mailing Address: PO Box 69
City, State, Zip: Burns, OR 97720
Mail Well ID Tag to: [X] SAME AS ABOVE [] In Care Of (C/O)
Name & Address:
City, State, Zip:

II. WELL LOCATION INFORMATION (Please fill out as completely as possible)

Township: 23S (North / South) Range: 31E (East / West) Section: 1
Tax Lot: 100 County Harney NE 1/4 NE 1/4
GPS Coordinates:
Street Address of Well, City: Old Experiment Rd
If the property had a different street address in the past:

III. GENERAL WELL INFORMATION (Please fill out as completely as possible)

Use of Well (domestic, irrigation, commercial, industrial, monitoring): Irrigation
Date Well Constructed (or property built): 7/10/77 Total Well Depth: 161' Casing Diameter: 10"
Owner at time the well was constructed (if known): Edward L. Johnson
Other Information: HARN 326

SUBMITTED BY (please print): Denise Montgomery, All Points Engr & Surveying, Inc POB 767 Terrebonne
PHONE: 541-548-5833 EMAIL &/or FAX: neecee@apeands.com

Send application to: Oregon Water Resources Department 725 Summer St NE, Suite A, Salem, Oregon 97301; or fax to (503) 986-0902. Applications are processed in the order they are received, and Well ID Numbers are mailed within 4-5 business days.

RECEIVED
MAR 23 2020

For Official Use Only by the Oregon Water Resources Department:
Received Date: 3-2-16 Well Log Number: HARN 326 Well Identification #: L-121723
RECEIVED BY OWRD

NOTICE TO WATER WELL CONTRACTOR
The original and first copy of this report
are to be filed with the

HARN 326

RECEIVED

WATER WELL REPORT

235/31E-1aa

WATER RESOURCES DEPARTMENT
SALEM, OREGON 97310
within 30 days from the date
of well completion.

AUG 9 1977

STATE OF OREGON
(Please type or print)

State Well No. _____

State Permit No. _____

Harn 326

Do not write above this line

SALEM, OREGON

(1) OWNER:

Name Edward L. Johnson
Address CANYON-ROUTE BURNS, ORE 97720

(2) TYPE OF WORK (check):

New Well Deepening Reconditioning Abandon
If abandonment, describe material and procedure in Item 12.

(3) TYPE OF WELL:

Rotary Driven
Cable Jetted
Dug Bored

(4) PROPOSED USE (check):

Domestic Industrial Municipal
Irrigation Test Well Other

(5) CASING INSTALLED:

Threaded Welded
10" Diam. from 2 ft. to 110 ft. Gage 0.250
" Diam. from ft. to ft. Gage
" Diam. from ft. to ft. Gage

(6) PERFORATIONS:

Perforated? Yes No.
Type of perforator used Cutting Torch
Size of perforations 1/2 in. by 5 in.
perforations from 80 ft. to 120 ft.
perforations from ft. to ft.
perforations from ft. to ft.

(7) SCREENS:

Well screen installed? Yes No
Manufacturer's Name _____
Type _____ Model No. _____
Diam. _____ Slot size _____ Set from _____ ft. to _____ ft.
Diam. _____ Slot size _____ Set from _____ ft. to _____ ft.

(8) WELL TESTS:

Drawdown is amount water level is lowered below static level
Was a pump test made? Yes No If yes, by whom?
Yield: gal./min. with ft. drawdown after hrs.
" " " " " "
" " " " " "
Bailer test gal./min. with ft. drawdown after hrs.
Artesian flow g.p.m.
Temperature of water Depth artesian flow encountered ft.

(9) CONSTRUCTION:

Well seal—Material used CEMENT
Well sealed from land surface to 14 ft.
Diameter of well bore to bottom of seal 16 in.
Diameter of well bore below seal 10 in.
Number of sacks of cement used in well seal 3 sacks
How was cement grout placed?
Was a drive shoe used? Yes No Plugs _____ Size: location _____ ft.
Did any strata contain unusable water? Yes No
Type of water? _____ depth of strata _____
Method of sealing strata off _____
Was well gravel packed? Yes No Size of gravel: _____
Gravel placed from _____ ft. to _____ ft.

(10) LOCATION OF WELL:

County HARNEY Driller's well number _____
NE 1/4 NE 1/4 Section 1 T. 23 R. 31 W.M.
Bearing and distance from section or subdivision corner _____

(11) WATER LEVEL: Completed well.

Depth at which water was first found 10 ft.
Static level 90 ft. below land surface. Date 7/5/77
Artesian pressure _____ lbs. per square inch. Date _____

(12) WELL LOG:

Diameter of well below casing 10
Depth drilled 161 ft. Depth of completed well 161 ft.

Formation: Describe color, texture, grain size and structure of materials; and show thickness and nature of each stratum and aquifer penetrated, with at least one entry for each change of formation. Report each change in position of Static Water Level and indicate principal water-bearing strata.

MATERIAL	From	To	SWL
Soil	0	3	
HARD PAN	3	10	
SAND GRAVEL	10	31 (WB)	
GREEN CLAY	31	34	
SAND & GRAVEL	34	45 (WB)	
SAND STONE	45	130	
BROWN CLAY	130	153	
SAND (FINE)	153	161 WB	

RECEIVED
MAR 23 2020
OWRD

Work started 6-12 1977 Completed July 5 1977
Date well drilling machine moved off of well July 6 1977

Drilling Machine Operator's Certification:

This well was constructed under my direct supervision. Materials used and information reported above are true to my best knowledge and belief.

[Signed] Edward L. Johnson Date July 10, 1977
(Drilling Machine Operator)

Drilling Machine Operator's License No. _____

Water Well Contractor's Certification:

This well was drilled under my jurisdiction and this report is true to the best of my knowledge and belief.

Name Edward L. Johnson (Type or print)
(Person, firm or corporation)

Address CANYON RT. BURNS, ORE

[Signed] Edward L. Johnson (Water Well Contractor)

Contractor's License No. _____ Date July 10, 1977

