

**Application for Extension of Time for a Water Right Permit
(NON-Municipal/NON Quasi-Municipal water Use)**



Oregon Water Resources Department
725 Summer Street NE, Suite A
Salem Oregon 97301
(503) 986-0900
www.wrd.state.or.us

Criteria for a Permit Extension of Time

The Department can accept requests for an extension of time on permits to **(1) complete construction**, and/or to **(2) apply water to beneficial use**.

In order to approve a permit extension request the Department must be able to find:

1) Construction has begun:

A. For Groundwater Permits

Construction of the well began within 5 years of the date the permit was issued or by the actual construction date specified in the permit.

B. For Surface Water or Reservoir Permits

Construction of the water system began within 5 years of the date the permit was issued or by the actual construction date specified in the permit.

The Department will also confirm that:

- 2) A required fish screen, fish passage or fish by-pass device was installed before or prior to diversion of any water. An exception to the need to confirm installation prior to diversion of any water would be a waiver submitted to the Department from ODFW stating that a fish screen, fish passage or fish by-pass device was not required, provided your permit allows for a waiver.**

If you have questions, please call the Department at (503)-986-0900 and ask to speak with a permit extension specialist.

RECEIVED

AUG 16 2018

OWRD

Instructions are in Attachment A.

TO THE DIRECTOR OF THE OREGON WATER RESOURCES DEPARTMENT
**A separate extension application must be submitted for each permit as per
 OAR 690-315-0020(2).**

I, Singhose Land & Cattle Company, LLC

NAME OF PERMIT HOLDER [OAR 690-315-0020(1) and (3)(a)]

P.O. Box 55
 ADDRESS

Riley
 CITY

OR
 STATE

97758
 ZIP

PHONE

E-MAIL ADDRESS

the permit holder of:

Application Number **G-15753**

Permit Number **G-15348**

[OAR 690-315-0020(3)(b)]

RECEIVED

AUG 16 2018

OWRD

do hereby request that the time in which to:

- complete construction (of diversion/appropriation works and/or purchase and installation of the equipment necessary to the use of water), which time now expires on Month: _____, be extended to October 1, _____, [OAR 690-315-0020(3)(i)]
- N/A (Check this box if the permit does not specify a date by when construction must be completed.)

and/or the time in which to:

- apply water to full beneficial use under the terms and conditions of the permit, which time now expires on **Month: 10 Day: 01 Year: 2018**, be extended to October 1, **2023**.
 [OAR 690-315-0020(3)(i)]

I am the permit holder, or have written authorization from the permit holder (attached to this Application for Extension of Time), to apply for an extension of time under this permit. I understand that false or misleading statements in this extension application are grounds for OWRD to suspend processing of the request and/or reason to deny the extension.

<u>Phillip W. Singhose</u>	<u>8-10-18</u>
Signature	Date
<u>Phillip W. Singhose</u>	<u>8-10-18</u>
Printed Name	Title

RECEIVED

AUG 16 2018

OWRD

Before submitting your Application for Extension of Time, make sure the following items are included:

- This completed Application for Extension of Time.
- Statutory fee of \$670
- Signature page (Second page of this Application for Extension of Time).
- All supporting documentation and/or evidence referenced in the Application for Extension of Time.

MAIL COMPLETED APPLICATION

along with the Supporting documents and/ or evidence and correct fee to:

**Water Resources Department
Attn: Water Right Permit Extensions
725 Summer Street NE, Suite A
Salem, Oregon 97301**



GENERAL TIPS:

- Permit holders of **municipal or quasi-municipal water use permits DO NOT use this form**. The correct form is APPLICATION FOR EXTENSION OF TIME FOR MUNICIPAL AND QUASI-MUNICIPAL WATER USE PERMITS, available at the following link:
http://www.oregon.gov/owrd/PUBS/docs/forms/fillable_muni_quasi_ext_app_form_2014.doc
- Request the reasonable amount of time necessary to fully complete construction of the water project and/or to fully use the permitted quantity of water under the terms and conditions of your permit. Should this request be approved, it will be OWRD's expectation that you will complete your project within the new time period allowed. Future extensions may not be granted.
- A separate APPLICATION FOR EXTENSION OF TIME must be submitted for each permit. OAR 690-315-0020(2).
- An instruction sheet, INSTRUCTIONS FOR COMPLETING AN APPLICATION FOR EXTENSION OF TIME FOR A WATER RIGHT PERMIT (Attachment A), provides details that will help you answer each item on the application. Permit extensions are evaluated under OAR Chapter 690, Division 315. These rules may be viewed at: http://arcweb.sos.state.or.us/pages/rules/oars_600/oar_690/690_315.html
- You may provide OWRD with any additional information or evidence that will aid us in making our decision. Please note that OWRD may require other information that is necessary to evaluate the application. OAR 690-315-0020(3)(n).
- After careful review of the Application for Extension of Time, you may contact OWRD at (503) 986-0900, to ask questions and request assistance from a Permit Extensions Specialist in the Water Rights Services Division.

- An Application for an Extension of Time will be reviewed for completeness. OWRD will return any incomplete or deficient applications to the applicant. OAR 690-315-0040(1)(a).

Reference Materials Needed to Complete this Application:

- **The water right permit.** If needed, a copy of the water right permit can be downloaded from the Department's Website at <http://apps.wrd.state.or.us/apps/wr/wrinfo/> (using the link to the Water Rights Information System (WRIS). Or, a copy of the permit (or other documents) may be requested by water right application number from the Water Rights Division at 503-986-0900 (copy fees will apply).
- **Documentation which demonstrates compliance with permit conditions** (for example, well construction logs; static water level measurement reports; annual water use reports; ODFW fish screen certification; a plan to monitor the effect of water use on ground water aquifers utilized under the permit; etc.).

Questions to complete this application for an Extension of Time

Please see the instruction sheet to help you answer these items.

1. Beginning Construction within required deadlines. OAR 690-315-0020(3)(d)

For Groundwater Permits

Has construction of the point of appropriation (well) authorized under this permit begun?

Yes No

Date construction began Month: 4 Day: 15 Year: 1964

Details of construction and attach documentation:

HARN 245 (Well 1), HARN 52116 L-119766 (Well 2), and HARN 243 L-130749 (Well 3)

For Surface/Reservoir Permit

Has construction of the water system begun? Yes No

Date construction began Month: _____ Day: _____ Year: _____

Details of construction and attach documentation: _____

OAD 690-315-0020(3)(A)(e)(A)

2a. Permits typically contain standard or special conditions that must be fully satisfied to lawfully develop and use permitted water. Review the permit subject to this extension to identify which of the conditions listed in the 2nd column are contained within it. Using the extra row labeled "other" to specify any other additional conditions specified in a final order approving a permit amendment or prior extension of time. In the 1st column check the box for each condition (row) identified as relevant. In the 3rd column check "Yes" if you have completed or met the permit condition. Check "No" if the condition is not yet satisfied. In the 4th column, give the date when the condition was satisfied or will be satisfied. Attach any pertinent documentation. Note: a pump test condition does not need to be addressed here however; you must submit the results of the test to the Department for approval prior to certification.

OWRD

CHART-A

Permit Conditions in this Permit		Have Completed or Met?	Date satisfied/ or will be satisfied
Checkbox	Ground water Check those included on this permit		
<input checked="" type="checkbox"/>	Installation of a meter/totalizing flow meter	<input checked="" type="checkbox"/> Yes <input type="checkbox"/> No	
<input checked="" type="checkbox"/>	Submittal of annual water usage report	<input checked="" type="checkbox"/> Yes <input type="checkbox"/> No	2013-2017
<input checked="" type="checkbox"/>	Submittal of initial static water level measurement	<input type="checkbox"/> Yes <input checked="" type="checkbox"/> No	2019
<input checked="" type="checkbox"/>	Submittal of annual static water level measurements in the month required	<input type="checkbox"/> Yes <input checked="" type="checkbox"/> No	2020
<input type="checkbox"/>	Submittal of Seven consecutive static water level measurements in the month required	<input type="checkbox"/> Yes <input type="checkbox"/> No	
<input type="checkbox"/>	Special well construction standards	<input type="checkbox"/> Yes <input type="checkbox"/> No	
<input type="checkbox"/>	Submittal of a monitoring plan	<input type="checkbox"/> Yes <input type="checkbox"/> No	
<input checked="" type="checkbox"/>	Other (Specify): Pump Test	<input checked="" type="checkbox"/> Yes <input type="checkbox"/> No	9-11-2015
<input type="checkbox"/>	Other (Specify):	<input type="checkbox"/> Yes <input type="checkbox"/> No	
<input type="checkbox"/>	Other (Specify):	<input type="checkbox"/> Yes <input type="checkbox"/> No	
Surface Water or Reservoir			
<input type="checkbox"/>	Installation of a meter/ totalizing flow meter/ in-line meter	<input type="checkbox"/> Yes <input type="checkbox"/> No	
<input type="checkbox"/>	Installation a staff gauge	<input type="checkbox"/> Yes <input type="checkbox"/> No	
<input type="checkbox"/>	Installation of a fish screen	<input type="checkbox"/> Yes <input type="checkbox"/> No	
<input type="checkbox"/>	Installation of a fish by-pass device	<input type="checkbox"/> Yes <input type="checkbox"/> No	
<input type="checkbox"/>	Installation of a fish passage	<input type="checkbox"/> Yes <input type="checkbox"/> No	
<input type="checkbox"/>	Installation of an outlet gate/pipe/ conduit	<input type="checkbox"/> Yes <input type="checkbox"/> No	
<input type="checkbox"/>	Submittal of a letter from ODFW that fish screen, fish by-pass device, and or fish passage is not required	<input type="checkbox"/> Yes <input type="checkbox"/> No	
<input type="checkbox"/>	Submit as-built plans and specification	<input type="checkbox"/> Yes <input type="checkbox"/> No	
<input type="checkbox"/>	Submittal of a letter from an engineer prior to storage	<input type="checkbox"/> Yes <input type="checkbox"/> No	
<input type="checkbox"/>	Other (Specify):	<input type="checkbox"/> Yes <input type="checkbox"/> No	
<input type="checkbox"/>	Other (Specify):	<input type="checkbox"/> Yes <input type="checkbox"/> No	
<input type="checkbox"/>	Other (Specify):	<input type="checkbox"/> Yes <input type="checkbox"/> No	

2b. If you have NOT complied with Permit conditions, explain the reasons why and indicate a date certain, when you will be in compliance.

Wells are not drilled in the authorized locations, therefore SWL's are not correct.

[OAR 690-315-0020(3)(e)]

3. Provide evidence of physical work made toward completion of the water system, and of progress made toward making beneficial use of water within the permitted time period (CHART-B); and if applicable, within the time period of the most recent extension granted (CHART-C). CHART-B (below) must be completed for all Application for Extension of Time requests. Use *chronological order*. (this does NOT include planning, formulating a business plan, securing financing, letting contracts, purchasing but not installing equipment, surveying, clearing land, or planting crops)

CHART-B

DATE	WORK ACCOMPLISHED BEFORE PERMIT WAS ISSUED <i>List any work done before the permit was issued – eg. well drilled.</i>	COST*
4-15-1964	Well 1 and pump - HARN 245	\$ 10 K
9-04-1979	Well 3 and pump - HARN 243 <i>not authorized</i>	\$ 10 K
DATE	WORK ACCOMPLISHED AFTER PERMIT WAS ISSUED <i>and PRIOR TO DATE SPECIFIED IN PERMIT FOR COMPLETE APPLICATION OF WATER</i> <i>List work/actions done during the permitted time period.</i>	COST*
3-06-2003	Date the permit was signed - find date above signature on last page of permit.	
10-1-2007	Date the permit specified complete application of water to the use shall be made- all permits contain this date.	
DATE	WORK ACCOMPLISHED AFTER the date the permit specified complete application of water <i>COMPLETE ONLY IF THIS IS YOUR 1st APPLICATION FOR AN EXTENSION OF TIME: List work done after the date specified in the permit for complete application of water up to the date of this Application for Extension of Time.</i>	COST*
	N/A	
Total Cost for Chart-B		\$ 20 K 10 K

8-17-18

* If exact cost is not known, you must provide your best estimate.

4. If this is not your 1st Application for Extension of Time request, fill out CHART-C below in addition to CHART-B above. Use *chronological order*.

CHART-C

DATE	WORK ACCOMPLISHED DURING THE LAST EXTENSION PERIOD <i>List all work done during the last authorized extension period.</i>	COST*
10-1-2007	"Extended From" date for complete application of water used in the 1 st (or the most recent) Application for Extension of Time.	JP 8-17-18
6-25-2014	Well 2 drilled and pump - HARN 52116 L-19766 <i>not authorized</i>	\$ 125 K
2016	Brought in power	\$ 20 K
2016	Underground mainline	\$ 20 K
2016	Water put to Beneficial Use from Well 2 (HARN 52116 L-19766) on entire POU	
10-1-2018	"Extended To" date for complete application of water resulting from the 1 st (or the most recent) Application for Extension of Time.	
DATE	WORK ACCOMPLISHED AFTER THE LAST EXTENSION PERIOD EXPIRED <i>List all work done after the last authorized date for complete application of water up to the date of this Application for Extension of Time.</i>	COST*
Total Cost of Chart-C		\$185 K

* If exact cost is not known, you must provide your best estimate. [OAR 690-315-0020(3)(f)]

50 K

5. Cost of project to date: **\$ 185 K**
(The total combined cost from CHART-B and CHART-C) [OAR 690-315-0020(f)]

JP 8-17-18

[OAR 690-315-0020(3)(e)(B)]

Provide evidence of the maximum rate (or duty, if applicable) of water diverted for beneficial use under this permit and/or prior extensions of time (if any) made to date.

TIP: Report the rate used to date. Unless full beneficial use has been made, this rate will be less than the rate authorized on the permit. 5.0 cfs

6. For Surface Water Permit Extensions (e.g. S-XXXX or R-XXXX):

TIP: Report the rate in the same units of measurement as specified in the permit.

RECEIVED

Maximum rate used to date = _____ (cubic feet per second) or,

AUG 16 2018

Maximum rate used to date = _____ gpm (gallons per minute) or,

OWRD

Acre-feet stored to date = _____ AF

7. For Ground Water Permit Extensions (e.g. G-XXXX):

TIP: Include information from ALL wells that pertain to this permit, including drilled wells not currently used.

CHART-D

Well # as identified on Permit	Water User's Well #	Has this well been drilled?	IF DRILLED					
			Well Log Number e.g. MORR 50473	Well Tag Number e.g. # 27566 or N/A	Is the actual drilled location authorized on this permit or on a permit amendment?	Maximum instantaneous rate used to date from this well -- under <u>this permit</u> only (CFS or GPM)	Is this well authorized or utilized under any OTHER water rights?	If yes, provide the Permit, Certificate, or Transfer No.
Well 1	Well 1	Yes <input checked="" type="checkbox"/> No <input type="checkbox"/>	HARN 245		Yes <input checked="" type="checkbox"/> No <input type="checkbox"/>		Yes <input type="checkbox"/> No <input checked="" type="checkbox"/>	-
Well 2	Well 2	Yes <input checked="" type="checkbox"/> No <input type="checkbox"/>	HARN 52116	L- 119766	Yes <input type="checkbox"/> No <input checked="" type="checkbox"/>	5.0 cfs	Yes <input type="checkbox"/> No <input checked="" type="checkbox"/>	-
Well 3	Well 3	Yes <input checked="" type="checkbox"/> No <input type="checkbox"/>	HARN 243	L- 130749	Yes <input type="checkbox"/> No <input checked="" type="checkbox"/>	5.0 cfs	Yes <input checked="" type="checkbox"/> No <input type="checkbox"/>	C-63600 G-17229
		Yes <input type="checkbox"/> No <input type="checkbox"/>			Yes <input type="checkbox"/> No <input type="checkbox"/>		Yes <input type="checkbox"/> No <input type="checkbox"/>	-
Total instantaneous rate from all wells utilized under this permit						5.0 cfs		

not authorize
not authorized
8/17-18

8. Has a Permit Amendment Application been filed? Yes No
If yes, identify Transfer No. T-12973

Has the Permit Amendment been approved? Yes No
If yes, on what date was the Permit Amendment approved? _____

RECEIVED

AUG 16 2018

OWRD

[OAR 690-315-0020(3)(e)(C)]

9. **For Irrigation and Nursery Use Permits Extensions**

Provide the total number of acres irrigated to date under this permit.

a) Total acres irrigated to date: 406.54

b) List by year, the number of acres irrigated each year since permit issuance.

Year	Acres	Year	Acres	Year	Acres
2003-2013	0				
2015	223				
2016	406.54				
2017	406.54				
2018	406.54				

c) Provide a copy of the application map identifying the acres irrigated.

d) Please specify the number of acres irrigated by each Point of Diversion/Point of Appropriation (POD/POA).

(POD/POA)# Well 2 Acres 355.74

(POD/POA) # _____ Acres _____

(POD/POA) # Well 3 Acres 50.8

(POD/POA) # _____ Acres _____

[OAR 690-315-0020(3)(i)(j)]

10. In the chart below provide a summary of your future plans and schedule to complete the construction of the water system, and/or apply water to full beneficial use under the terms and conditions of the permit.

CHART-E

APPROXIMATE DATE RANGE (projected)	WORK OR ACTION TO BE ACCOMPLISHED (projected)	ESTIMATED COST (projected)
2018 - 2023	March static water level measurements	N/A
2022	Issuance of Permit Amendment T-12973	N/A
Year: 2023	Date intend to apply water to full beneficial use under the terms and conditions of this permit.	
Total Cost		

[OAR 690-315-0020(3)(g)]

11. Estimated remaining cost to complete the project: N/A
(The total cost from CHART-E)

[OAR 690-315-0020(3)(j)]

12. Provide a summary of your plan to complete construction, meeting all permit conditions and apply the water to beneficial use: (List all tasks or steps needed to complete the project, the date when each task will be completed, and the cost associated with each task; attach additional pages if necessary.)

March static water level measurements, and
Water to be applied to full Beneficial Use under the terms & conditions of the permit,
after issuance of Permit Amendment T-12973.

[OAR 690-315-0020(3)(k)]

13. Justify the time requested to complete the project and/or apply the water to full beneficial use. (Include any other information or evidence to establish that the requested amount of time is sufficient and that you will be able to complete the project within the amount of time requested.)

Harney Basin Permit Amendments seem to be taking 2-3 years.

[OAR 690-315-0020(3)(l)]

14a. Will a denial of the extension result in undue hardship? (Describe the hardship and the effects.)

Yes, an extension is needed for continued farming and ranching as a means of income.

14b. Are there any other reasonable alternatives that exist for meeting your water use needs? (Explain in detail)

No

[OAR 690-315-0020(3)(h)]

15. Was the delay in the timely completion of this water development project and/or timely application of water to full beneficial use caused by any additional government requirements, other than the conditions contained within the permit, which significantly delayed the completion and perfection of this right? (Explain in detail, including how much time did this delay the project; list dates.) No

[OAR 690-315-0020(3)(h)]

16. Describe any unforeseen events which contributed to the delay of completion of this project that you had no control over. (Explain in detail what the unforeseen events were and how much time was spent addressing the unforeseen events.)

Realizing two wells are drilled in unauthorized locations

[OAR 690-315-0020(3)(h)]

17. Describe an additional reasons why the construction was not completed, and/or water was not beneficially used within permit time limits. (Provide supporting information for the reason(s) that best fits your circumstances.)

N/A

[OAR 690-315-0020(3)(m)(n)]

18. Provide any other information you wish OWRD to consider while evaluating your Application for Extension of Time.

N/A

[OAR 690-315-0040(2)(f)]

19. Will the income or use of the water project provide a fair and reasonable return on your investment? (Explain in detail)

N/A

[OAR 690-315-0040(4)(d)]

20. Describe in detail if there are other economic interest, beyond those of the permit holder, which are dependent upon the completion of this project. (Who will be effected and how?)

N/A

RECEIVED

AUG 16 2018

OWRD

Attach permit, and documentation to the application

RECEIVED

AUG 16 2018

OWRD

APR 01 2016

HARN 52116
119766

STATE OF OREGON
WATER SUPPLY WELL REPORT
(as required by ORS 537.765 & OAR 690-205-0210)

WELL LABEL # L

START CARD # 196684

SALEM

Instructions for completing this report are on the last page of this form.

(1) LAND OWNER Owner Well I.D.
First Name Philp Last Name Singhose
Company _____
Address PO BOX 55
City Ailey State OR Zip 97258

(2) TYPE OF WORK New Well Deepening Conversion
 Alteration (repair/recondition) Abandonment

(3) DRILL METHOD
 Rotary Air Rotary Mud Cable Auger Cable Mud
 Reverse Rotary Other _____

(4) PROPOSED USE Domestic Irrigation Community
 Industrial/Commercial Livestock Dewatering Injection
 Thermal Other _____

(5) BORE HOLE CONSTRUCTION Special Standard: Yes (attach copy)
Depth of Completed Well 500 ft.

BORE HOLE				SEAL			
Dia	From	To	Material	From	To	Amount	Scks/lbs
80"	0	134	Cement	0	134	100	Scks
16"	134	234					
16"	234	500					

How was seal placed: Method A B C D E
 Other _____
Backfill placed from _____ ft. to _____ ft. Material _____
Filter pack from _____ ft. to _____ ft. Material _____ Size _____
Explosives used: Yes Type _____ Amount _____

(6) CASING/LINER

Csng	Lnr	Dia	+	From	To	Gauge	Steel	Plastic	Welded	Thrd
X		11"	+	1	134	.150	X		X	
	X	12"	-	100	234	.150	F		X	

Shoe Inside Outside Other Location of shoe(s) _____
Temporary casing Yes Diameter _____ From _____ To _____

(7) PERFORATIONS/SCREENS
Perforations Method _____
Screens Type _____ Material _____

Perf	Scrn	Csng	Lnr	Screen Dia	From	To	Screen/slot width	Slot length	# of slots	Tele/pipe size

(8) WELL TESTS: Minimum testing time is 1 hour
 Pump Bailer Air Flowing Artesian
Yield gal/min 1600-9ml Drawdown 4" Drill stem/Pump depth 200' Duration (hr) 4h

Temperature 57 °F Lab analysis Yes By _____
Water quality concerns? Yes (describe below)

From	To	Description	Amount	Units

(9) LOCATION OF WELL (legal description)
County Harney Twp 23 N of 6 Range 26 W of W.M.
Sec 14 NW 1/4 of the NW 1/4 Tax Lot 2500
Tax Map Number _____ Lot _____
Lat _____ " or _____ DMS or DD
Long _____ " or _____ DMS or DD
Street Address of Well (or nearest address) 68178 SILVERCRAK RD AILEY OR 97220

(10) STATIC WATER LEVEL

Existing Well/Predeepening	Date	SWL (psi)	+	SWL (ft)
Completed Well	<u>6-25-14</u>			<u>147"</u>

Flowing Artesian? Yes Dry Hole? Yes
WATER BEARING ZONES Depth water was first found 80"

SWL Date	From	To	Est Flow	SWL (psi)	+	SWL (ft)
	<u>50'</u>	<u>85'</u>	<u>20gpd</u>			<u>85'</u>
	<u>390'</u>	<u>390'</u>	<u>1000+</u>			<u>147'</u>
	<u>485'</u>	<u>500'</u>	<u>2000+</u>			<u>147'</u>

(11) WELL LOG Ground Elevation _____

Material	From	To
TOP SOIL	0	2
Brown Clay	2	180
gravel	180	185
Brown Clay	185	390
Fracture Layer Rock	388	390
Black Layer Rock	390	440
Grey Layer Rock	440	485
Red sand	485	500

Date Started 6-19-14 Completed 6-25-14

(unbonded) Water Well Constructor Certification
I certify that the work I performed on the construction, deepening, alteration, or abandonment of this well is in compliance with Oregon water supply well construction standards. Materials used and information reported above are true to the best of my knowledge and belief.

License Number _____ Date AUG 16 2018

Signed _____

(bonded) Water Well Constructor Certification
I accept responsibility for the construction, deepening, alteration, or abandonment work performed on this well during the construction dates reported above. All work performed during this time is in compliance with Oregon water supply well construction standards. This report is true to the best of my knowledge and belief.

License Number 1654 Date 10-15-14

Signed _____
Contact Info. (optional) 541-576-2189

HARN 243



Oregon Water Resources Department
725 Summer Street NE, Suite A
Salem Oregon 97301
(503) 986-0900
www.oregon.gov/owrd

Application for Well ID Number

RECEIVED

AUG 01 2018

Do not complete if the well already has a Well Identification Number.

I. OWNER INFORMATION

OWRD

Current Owner Name (please print): Singhose Land and Cattle Company, LLC

Mailing Address: P.O. Box 55

City, State, Zip: Riley, OR 97758

Mail Well ID to: SAME AS ABOVE In Care Of (C/O)

RECEIVED

AUG 16 2018

Name & Address: _____

City, State, Zip: _____

OWRD

II. WELL LOCATION INFORMATION (Please fill out as completely as possible)

Township: 23 S (North / South) Range: 26 E (East / West) Section: 10 NE 1/4 of the SW 1/4

Tax Lot (usually last 3-5 numbers of Tax Map #): 2600 County Harney

GPS Coordinates: 43D 35M 20.31S NORTH, 119D 35M 16.73S WEST

Street Address of Well, City: _____

If the property had a different street address in the past: _____

III. GENERAL WELL INFORMATION (Please fill out as completely as possible, AND attach copy of Well Report, if available)

Use of Well (domestic, irrigation, commercial, industrial, monitoring): Irrigation

Date Well Constructed (or property built): 9-04-1979 Total Well Depth: 550' Casing Diameter: 18" & 16"

Owner at time the well was constructed (if known): Steve Hoyt Well Report # (if known): HARN 243

Other Information: _____

SUBMITTED BY (please print): John A. Short, Water Right Services, LLC

PHONE: 541-389-2837

EMAIL &/or FAX: johnshort@usa.com

Send application to: Oregon Water Resources Department 725 Summer St NE, Suite A, Salem, Oregon 97301; or fax to (503) 986-0902. Applications are processed in the order they are received, and Well ID Numbers are mailed within 4-5 business days.

For Official Use Only by the Oregon Water Resources Department:

Received Date:
8-1-18

Well Report Number:
HARN 243

Well Identification #:
L-130749

STATE OF OREGON

COUNTY OF HARNEY

PERMIT TO APPROPRIATE THE PUBLIC WATERS

THIS PERMIT IS HEREBY ISSUED TO

CHARLES AND DIANA ACKERMAN
PO BOX 37
SILVER LAKE, OREGON 97638

(541) 576-2446

The specific limits and conditions of the use are listed below.

APPLICATION FILE NUMBER: G-15753

SOURCE OF WATER: THREE WELLS IN SILVER CREEK BASIN

PURPOSE OR USE: PRIMARY IRRIGATION OF 359.34 ACRES AND SUPPLEMENTAL IRRIGATION OF 47.2 ACRES

MAXIMUM RATE: 5.0 CUBIC FEET PER SECOND

RECEIVED

PERIOD OF USE: MARCH 1 THROUGH OCTOBER 31

AUG 16 2018

DATE OF PRIORITY: APRIL 25, 2002

OWRD

WELL LOCATIONS:

WELL #1: NW $\frac{1}{4}$ NW $\frac{1}{4}$, SECTION 14, T23S, R26E, W.M.; 1300 FEET SOUTH FROM NW CORNER, SECTION 14

WELL #2: NE $\frac{1}{4}$ NE $\frac{1}{4}$, SECTION 14, T23S, R26E, W.M.; 1320 FEET SOUTH AND 1320 FEET EAST FROM N 1/16 CORNER, SECTION 14

WELL #3: NW $\frac{1}{4}$ SW $\frac{1}{4}$, SECTION 14, T23S, R26E, W.M.; 130 FEET NORTH FROM W 1/4 CORNER, SECTION 14

The amount of water used for irrigation under this right, together with the amount secured under any other right existing for the same lands, is limited to a diversion of ONE-EIGHTIETH of one cubic foot per second (or its equivalent) and 3.0 acre-feet for each acre irrigated during the irrigation season of each year.

THE PLACE OF USE IS LOCATED AS FOLLOWS:

	<u>PRIMARY</u>	<u>SUPPLEMENTAL</u>
NE $\frac{1}{4}$ NE $\frac{1}{4}$	40.0	ACRES
NW $\frac{1}{4}$ NE $\frac{1}{4}$	40.0	ACRES

Application G-15753

Water Resources Department

PERMIT G-15348

	<u>PRIMARY</u>	<u>SUPPLEMENTAL</u>
SW ¼ NE ¼	40.0 ACRES	
SE ¼ NE ¼	40.0 ACRES	
NE ¼ NW ¼	40.0 ACRES	
NW ¼ NW ¼	40.0 ACRES	
SW ¼ NW ¼	38.06 ACRES	
SE ¼ NW ¼	40.0 ACRES	
NE ¼ SE ¼	18.3 ACRES	21.6 ACRES
NW ¼ SE ¼	14.3 ACRES	25.6 ACRES
SW ¼ SE ¼	4.13 ACRES	
SE ¼ SE ¼	4.55 ACRES	

RECEIVED

AUG 16 2018

OWRD

SECTION 14
TOWNSHIP 23 SOUTH, RANGE 26 EAST, W.M.

Measurement, recording and reporting conditions:

- A. Before water use may begin under this permit, the permittee shall install a meter or other suitable measuring device as approved by the Director. The permittee shall maintain the meter or measuring device in good working order, shall keep a complete record of the amount of water used each month and shall submit a report which includes the recorded water use measurements to the Department annually or more frequently as may be required by the Director. Further, the Director may require the permittee to report general water use information, including the place and nature of use of water under the permit.
- B. The permittee shall allow the watermaster access to the meter or measuring device; provided however, where the meter or measuring device is located within a private structure, the watermaster shall request access upon reasonable notice.

The production of groundwater shall be from a confined or semi-confined aquifer. At the proposed well locations, such aquifer may be developed in basalt rocks, consolidated sedimentary rocks, or interbedded basalt and sedimentary rocks. Such rocks are likely to be penetrated at a depth of 150 feet or more.

To monitor the effect of water use from the well(s) authorized under this permit, the Department requires the water user to make and report annual static water level measurements. The static water level shall be measured in the month of March. Reports shall be submitted to the Department within 30 days of measurement.

Measurements must be made according to the following schedule:

Before Use of Water Takes Place
Initial and Annual Measurements

OWRD

The Department requires the permittee to submit an initial water level measurement in the month specified above once well construction is complete and annually thereafter until use of water begins; and

After Use of Water has Begun

Reference Water Level Determination

Following the first year of water use, the user shall submit one static water level measurement in the month specified above which will establish the reference level against which future annual measurements will be compared. The water user is not required to measure additional water levels after the reference level has been determined unless required by the Director. The additional measurements may be required in a different month. If the measurement requirement is stopped, the Director may restart it at any time.

All measurements shall be made by a certified water rights examiner, registered professional geologist, registered professional engineer, licensed well constructor or pump installer licensed by the Construction Contractors Board and be submitted to the Department on forms provided by the Department. The Department requires the individual performing the measurement to:

- (A) Identify each well with its associated measurement; and
- (B) Measure and report water levels to the nearest tenth of a foot as depth-to-water below ground surface; and
- (C) Specify the method used to obtain each well measurement; and
- (D) Certify the accuracy of all measurements and calculations submitted to the Department.

The water user shall discontinue use of, or reduce the rate or volume of withdrawal from, the well(s) if annual water level measurements reveal any of the following events:

- (A) An average water level decline of three or more feet per year for five consecutive years; or
- (B) A water level decline of 15 or more feet in fewer than five consecutive years; or
- (C) A water level decline of 25 or more feet; or
- (D) Hydraulic interference leading to a decline of 25 or more feet in any neighboring well with senior priority.

The period of non or restricted use shall continue until the annual water level rises above the decline level which triggered the action or until the Department determines, based on the permittee's and/or the Department's data and analysis, that no action is necessary

AUG 16 2018

OWRD

because the aquifer in question can sustain the observed declines without adversely impacting the resource or senior water rights. The water user shall in no instance allow excessive decline, as defined in Commission rules, to occur within the aquifer as a result of use under this permit. If more than one well is involved, the water user may submit an alternative measurement and reporting plan for review and approval by the Department.

STANDARD CONDITIONS

If substantial interference with a senior water right occurs due to withdrawal of water from any well listed on this permit, then use of water from the well(s) shall be discontinued or reduced and/or the schedule of withdrawal shall be regulated until or unless the Department approves or implements an alternative administrative action to mitigate the interference. The Department encourages junior and senior appropriators to jointly develop plans to mitigate interferences.

The wells shall be constructed in accordance with the General Standards for the Construction and Maintenance of Water Wells in Oregon. The works shall be equipped with a usable access port, and may also include an air line and pressure gauge adequate to determine water level elevation in the well at all times.

The use shall conform to such reasonable rotation system as may be ordered by the proper state officer.

Prior to receiving a certificate of water right, the permit holder shall submit the results of a pump test meeting the department's standards, to the Water Resources Department. The Director may require water level or pump test results every ten years thereafter.

Failure to comply with any of the provisions of this permit may result in action including, but not limited to, restrictions on the use, civil penalties, or cancellation of the permit.

This permit is for the beneficial use of water without waste. The water user is advised that new regulations may require the use of best practical technologies or conservation practices to achieve this end.

By law, the land use associated with this water use must be in compliance with statewide land-use goals and any local acknowledged land-use plan.

The use of water shall be limited when it interferes with any prior surface or ground water rights.

The Director finds that the proposed use(s) of water described by this permit, as conditioned, will not impair or be detrimental to the public interest.

Complete application of the water to the use shall be made on or before October 1, 2007. If the water is not completely applied before this date, and the permittee wishes to continue development under the permit, the permittee must submit an application for extension of time, which may be approved based upon the merit of the application.

Within one year after complete application of water to the proposed use, the permittee shall submit a claim of beneficial use, which includes a map and report, prepared by a Certified Water Rights Examiner (CWRE).

This Permit G-15348, is issued to correct the number of primary acres of irrigation, supercedes Permit G-15290, which is no longer valid.

Issued March 6, 2003

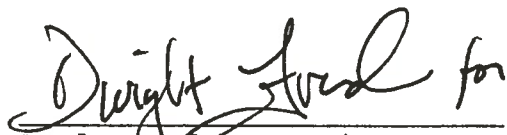

Paul R. Cleary, Director
Water Resources Department

RECEIVED

AUG 16 2018

OWRD

REAL ESTATE TRANSACTIONS: Pursuant to ORS 537.330, in any transaction for the conveyance of real estate that includes any portion of the lands described in this permit, the seller of the real estate shall, upon accepting an offer to purchase that real estate, also inform the purchaser in writing whether any permit, transfer approval order, or certificate evidencing the water right is available and that the seller will deliver any permit, transfer approval order or certificate to the purchaser at closing, if the permit, transfer approval order or certificate is available.

CULTURAL RESOURCES PROTECTION LAWS: Permittees involved in ground-disturbing activities should be aware of federal and state cultural resources protection laws. ORS 358.920 prohibits the excavation, injury, destruction or alteration of an archeological site or object, or removal of archeological objects from public and private lands without an archeological permit issued by the State Historic Preservation Office. 16 USC 470, Section 106, National Historic Preservation Act of 1966 requires a federal agency, prior to any undertaking to take into account the effect of the undertaking that is included on or eligible for inclusion in the National Register. For further information, contact the State Historic Preservation Office at 503-378-4168, extension 232.

Application G-15753
Basin 12
gaineyjw

Water Resources Department
Volume 1A SILVER CR

PERMIT G-15348

Water Right Application Map
 T 23 S., R 26 E., W.M.
 Section 14: NW 1/4; E 1/2 NE 1/4; N 1/2 SE 1/4; S 1/4 SE 1/4
 Harney County, Oregon

Charles & Diana Ackerman
 April 21, 2002

AREA OF PROPOSED USE INDICATED

Corrected by phone conversation
 with MR. Charles Ackerman by Roy Wight
 4-26-02

Application No. 91575
 Permit No. G-15290

Well #1

Surveyed Section corner
 G-15290
 South 1300' from NW corner of Section 14

Proposed 8" pipe
 for pivot well

T23 R26 E W.M.
 SECTION 14 HARNEY COUNTY, OREGON
 McHour Lake Road #17

RECEIVED
 APR 25 2002
 WATER RESOURCES DEPT.

NE 1/4 Section
 CORNER

1" = 1320'

RECEIVED

JUL 10 2002

WATER RESOURCES DEPT.
 SALEM, OREGON

NOTE:

"This map identifies the location of the water right only and is not intended to provide dimensions or locate property ownership lines."

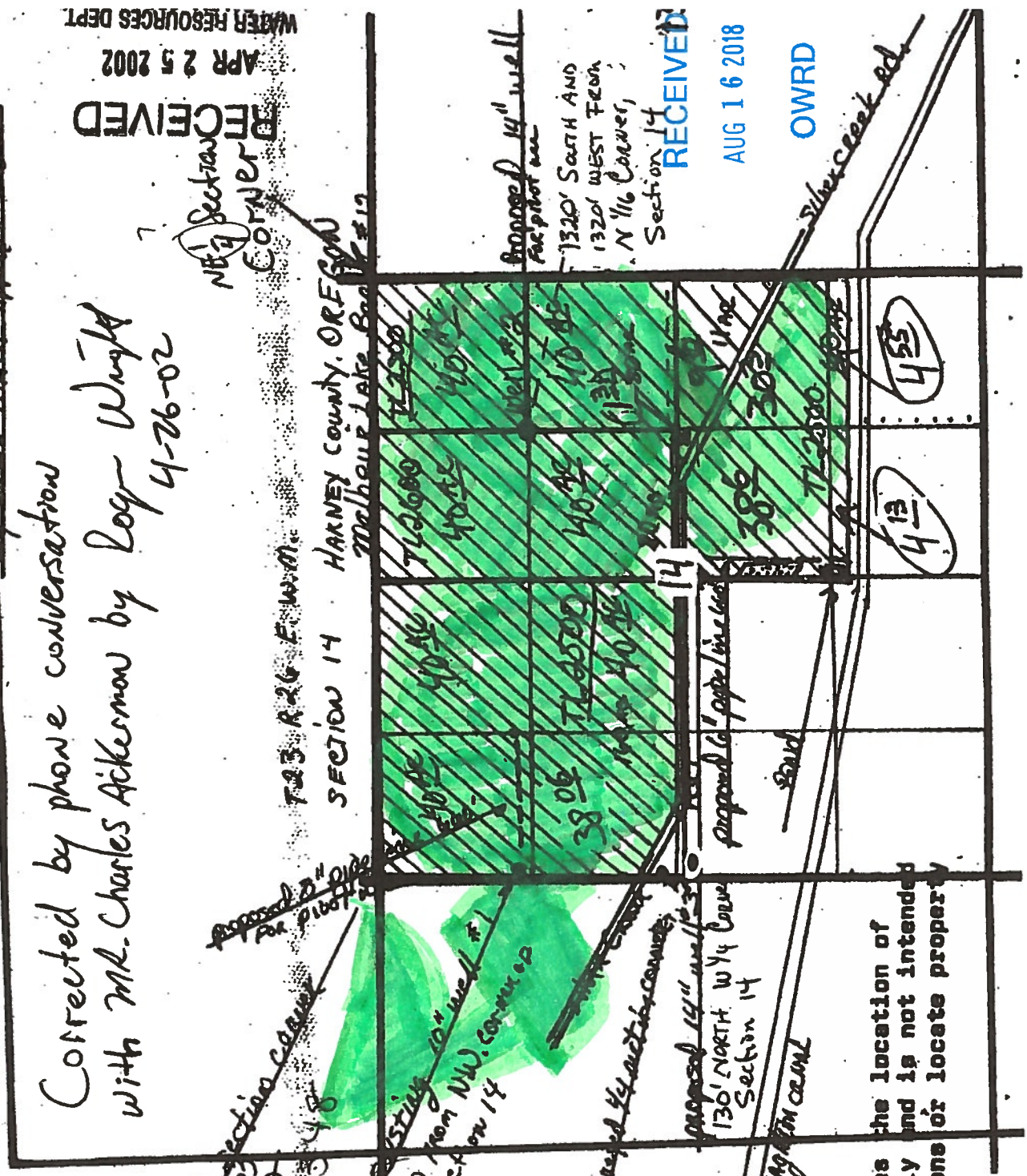

RECEIVED

AUG 16 2018

OWRD

413

455

Proposed 14" well
 for pivot well

1320' SOUTH AND
 1320' WEST FROM
 N 1/4 CORNER,
 Section 14

proposed 6" pipe line
 130' NORTH W 1/4 CORNER
 Section 14

IRREGULAR CANAL

SAND

Surveyed 14" well
 130' NORTH W 1/4 CORNER
 Section 14