

**Application for Extension of Time for a Water Right Permit
(NON-Municipal/NON Quasi-Municipal water Use)**



Oregon Water Resources Department
725 Summer Street NE, Suite A
Salem Oregon 97301
(503) 986-0900
www.wrd.state.or.us

RECEIVED
NOV 19 2018
OWRD

Criteria for a Permit Extension of Time

The Department can accept requests for an extension of time on permits to (1) complete construction, and/or to (2) apply water to beneficial use.

In order to approve a permit extension request the Department must be able to find:

1) Construction has begun:

A. For Groundwater Permits

Construction of the well began within 5 years of the date the permit was issued or by the actual construction date specified in the permit.

B. For Surface Water or Reservoir Permits

Construction of the water system began within 5 years of the date the permit was issued or by the actual construction date specified in the permit.

The Department will also confirm that:

- 2) A required fish screen, fish passage or fish by-pass device was installed before or prior to diversion of any water. An exception to the need to confirm installation prior to diversion of any water would be a waiver submitted to the Department from ODFW stating that a fish screen, fish passage or fish by-pass device was not required, provided your permit allows for a waiver.**

If you have questions, please call the Department at (503)-986-0900 and ask to speak with a permit extension specialist.

Instructions are in Attachment A.

TO THE DIRECTOR OF THE OREGON WATER RESOURCES DEPARTMENT
*A separate extension application must be submitted for each permit as per
 OAR 690-315-0020(2).*

I, Dan Nichols

NAME OF PERMIT HOLDER [OAR 690-315-0020(1) and (3)(a)]

48642 McCoy Creek Road
 ADDRESS

Diamond
 CITY

OR
 STATE

97722
 ZIP

541 493-2440
 PHONE

 E-MAIL ADDRESS

the permit holder of:

Application Number G-14960

Permit Number G-13887

[OAR 690-315-0020(3)(b)]

RECEIVED

NOV 19 2018

OWRD

do hereby request that the time in which to:

complete construction (of diversion/appropriation works and/or purchase and installation of the equipment necessary to the use of water), which time now expires on **Month: 10 Day: 30 Year: 2018**, be extended to October 1, **2023**, [OAR 690-315-0020(3)(i)]

N/A (Check this box if the permit does not specify a date by when construction must be completed.)

and/or the time in which to:

apply water to full beneficial use under the terms and conditions of the permit, which time now expires on **Month: 10 Day: 30 Year: 2018**, be extended to October 1, **2023**. [OAR 690-315-0020(3)(i)]

I am the permit holder, or have written authorization from the permit holder (attached to this Application for Extension of Time), to apply for an extension of time under this permit. I understand that false or misleading statements in this extension application are grounds for OWRD to suspend processing of the request and/or reason to deny the extension.

Dan Nichols
 Signature

11-15-18
 Date

Dan Nichols
 Printed Name

PERMIT HOLDER
 Title

Before submitting your Application for Extension of Time, make sure the following items are included:

- This completed Application for Extension of Time.
- Statutory fee of \$670
- Signature page (Second page of this Application for Extension of Time).
- All supporting documentation and/or evidence referenced in the Application for Extension of Time.

MAIL COMPLETED APPLICATION
along with the Supporting documents and/ or evidence and correct fee to:

Water Resources Department
Attn: Water Right Permit Extensions
725 Summer Street NE, Suite A
Salem, Oregon 97301

RECEIVED
NOV 19 2018
OWRD



GENERAL TIPS:

- Permit holders of **municipal or quasi-municipal water use permits DO NOT use this form**. The correct form is APPLICATION FOR EXTENSION OF TIME FOR MUNICIPAL AND QUASI-MUNICIPAL WATER USE PERMITS, available at the following link:
http://www.oregon.gov/owrd/PUBS/docs/forms/fillable_muni_quasi_ext_app_form_2014.doc
- Request the reasonable amount of time necessary to fully complete construction of the water project and/or to fully use the permitted quantity of water under the terms and conditions of your permit. Should this request be approved, it will be OWRD's expectation that you will complete your project within the new time period allowed. Future extensions may not be granted.
- A separate APPLICATION FOR EXTENSION OF TIME must be submitted for each permit. OAR 690-315-0020(2).
- An instruction sheet, INSTRUCTIONS FOR COMPLETING AN APPLICATION FOR EXTENSION OF TIME FOR A WATER RIGHT PERMIT (Attachment A), provides details that will help you answer each item on the application. Permit extensions are evaluated under OAR Chapter 690, Division 315. These rules may be viewed at: http://arcweb.sos.state.or.us/pages/rules/oars_600/oar_690/690_315.html
- You may provide OWRD with any additional information or evidence that will aid us in making our decision. Please note that OWRD may require other information that is necessary to evaluate the application. OAR 690-315-0020(3)(n).
- After careful review of the Application for Extension of Time, you may contact OWRD at (503) 986-0900, to ask questions and request assistance from a Permit Extensions Specialist in the Water Rights Services Division.
- An Application for an Extension of Time will be reviewed for completeness. OWRD will return any incomplete or deficient applications to the applicant. OAR 690-315-0040(1)(a).

Reference Materials Needed to Complete this Application:

- **The water right permit.** If needed, a copy of the water right permit can be downloaded from the Department's Website at <http://apps.wrd.state.or.us/apps/wr/wrinfo/> (using the link to the Water Rights Information System (WRIS). Or, a copy of the permit (or other documents) may be requested by water right application number from the Water Rights Division at 503-986-0900 (copy fees will apply).
- **Documentation which demonstrates compliance with permit conditions** (for example, well construction logs; static water level measurement reports; annual water use reports; ODFW fish screen certification; a plan to monitor the effect of water use on ground water aquifers utilized under the permit; etc.).

Questions to complete this application for an Extension of Time

Please see the instruction sheet to help you answer these items.

1. Beginning Construction within required deadlines. OAR 690-315-0020(3)(d)

For Groundwater Permits

Has construction of the point of appropriation (well) authorized under this permit begun?

Yes No

Date construction began Month: 04 Day: 01 Year: 1999

Details of construction and attach documentation:

Well 5 – HARN 1401 drilled 9-29-1957

For Surface/Reservoir Permit

Has construction of the water system begun? Yes No

Date construction began Month: Day: Year:

Details of construction and attach documentation:

RECEIVED
NOV 19 2018
OWRD

OAR 690-315-0020(3)(A)(e)(A)

2a. Permits typically contain standard or special conditions that must be fully satisfied to lawfully develop and use permitted water. Review the permit subject to this extension to identify which of the conditions listed in the 2nd column are contained within it. Using the extra row labeled "other" to

specify any other additional conditions specified in a final order approving a permit amendment or prior extension of time. In the 1st column check the box for each condition (row) identified as relevant. In the 3rd column check "Yes" if you have completed or met the permit condition. Check "No" if the condition is not yet satisfied. In the 4th column, give the date when the condition was satisfied or will be satisfied. Attach any pertinent documentation. Note: a pump test condition does not need to be addressed here however; you must submit the results of the test to the Department for approval prior to certification.

CHART-A

Permit Conditions in this Permit		Have Completed or Met?	Date satisfied/ or will be satisfied
Checkbox	Ground water Check those included on this permit		
<input checked="" type="checkbox"/>	Installation of a meter/totalizing flow meter	<input checked="" type="checkbox"/> Yes <input type="checkbox"/> No	1999
<input checked="" type="checkbox"/>	Submittal of annual water usage report	<input type="checkbox"/> Yes <input checked="" type="checkbox"/> No	10-1-2023
<input type="checkbox"/>	Submittal of initial static water level measurement	<input type="checkbox"/> Yes <input type="checkbox"/> No	
<input type="checkbox"/>	Submittal of annual static water level measurements in the month required	<input type="checkbox"/> Yes <input type="checkbox"/> No	
<input type="checkbox"/>	Submittal of Seven consecutive static water level measurements in the month required	<input type="checkbox"/> Yes <input type="checkbox"/> No	
<input type="checkbox"/>	Special well construction standards	<input type="checkbox"/> Yes <input type="checkbox"/> No	
<input type="checkbox"/>	Submittal of a monitoring plan	<input type="checkbox"/> Yes <input type="checkbox"/> No	
<input type="checkbox"/>	Other (Specify):	<input type="checkbox"/> Yes <input type="checkbox"/> No	
<input type="checkbox"/>	Other (Specify):	<input type="checkbox"/> Yes <input type="checkbox"/> No	
<input type="checkbox"/>	Other (Specify):	<input type="checkbox"/> Yes <input type="checkbox"/> No	
Surface Water or Reservoir			
<input type="checkbox"/>	Installation of a meter/ totalizing flow meter/ in-line meter	<input type="checkbox"/> Yes <input type="checkbox"/> No	
<input type="checkbox"/>	Installation a staff gauge	<input type="checkbox"/> Yes <input type="checkbox"/> No	
<input type="checkbox"/>	Installation of a fish screen	<input type="checkbox"/> Yes <input type="checkbox"/> No	
<input type="checkbox"/>	Installation of a fish by-pass device	<input type="checkbox"/> Yes <input type="checkbox"/> No	
<input type="checkbox"/>	Installation of a fish passage	<input type="checkbox"/> Yes <input type="checkbox"/> No	
<input type="checkbox"/>	Installation of an outlet gate/pipe/ conduit	<input type="checkbox"/> Yes <input type="checkbox"/> No	
<input type="checkbox"/>	Submittal of a letter from ODFW that fish screen, fish by-pass device, and or fish passage is not required	<input type="checkbox"/> Yes <input type="checkbox"/> No	
<input type="checkbox"/>	Submit as-built plans and specification	<input type="checkbox"/> Yes <input type="checkbox"/> No	
<input type="checkbox"/>	Submittal of a letter from an engineer prior to storage	<input type="checkbox"/> Yes <input type="checkbox"/> No	
<input type="checkbox"/>	Other (Specify):	<input type="checkbox"/> Yes <input type="checkbox"/> No	
<input type="checkbox"/>	Other (Specify):	<input type="checkbox"/> Yes <input type="checkbox"/> No	

2b. If you have NOT complied with Permit conditions, explain the reasons why and indicate a date certain, when you will be in compliance.

Awaiting approval of Permit Amendment T-12379 and linked Transfer T-12377. Water Use Reporting from authorized POAs can start immediately upon approval, expected before 2023

[OAR 690-315-0020(3)(e)]

3. Provide evidence of physical work made toward completion of the water system, and of progress made toward making beneficial use of water within the permitted time period (CHART-B); and if applicable, within the time period of the most recent extension granted (CHART-C). CHART-B (below) must be completed for all Application for Extension of Time requests. Use *chronological order*. (this does NOT include planning, formulating a business plan, securing financing, letting contracts, purchasing but not installing equipment, surveying, clearing land, or planting crops)

CHART-B

DATE	WORK ACCOMPLISHED BEFORE PERMIT WAS ISSUED <i>List any work done before the permit was issued – eg. well drilled.</i>	COST*
	Well 5 – HARN 1401 drilled 9-29-1957; Well 4 – no well log was found & driller unknown. 4-1-1999; Well 3 – no well log was found & driller unknown; Well 2– no well log was found & driller unknown (Drilled per Permit G-13887).	\$ 100 K
DATE	WORK ACCOMPLISHED AFTER PERMIT WAS ISSUED <i>and PRIOR TO DATE SPECIFIED IN PERMIT FOR COMPLETE APPLICATION OF WATER</i> <i>List work/actions done during the permitted time period.</i>	COST*
4-27-2001	Date the permit was signed - find date above signature on last page of permit.	
2001	Installed center pivot	\$ 70 K
2001	Installed 6" x 80 ft mainline	\$ 4 K
8/2001	Power and connecting equipment	\$ 30 K
8/2001	Pumps	\$ 20 K
10-1-2005	Date the permit specified complete application of water to the use shall be made- all permits contain this date.	
DATE	WORK ACCOMPLISHED AFTER the date the permit specified complete application of water <i>COMPLETE ONLY IF THIS IS YOUR 1st APPLICATION FOR AN EXTENSION OF TIME: List work done after the date specified in the permit for complete application of water up to the date of this Application for Extension of Time.</i>	COST*
	N/A	
Total Cost for Chart-B		\$ 224 K

* If exact cost is not known, you must provide your best estimate.

RECEIVED

NOV 19 2018

OWRD

4. If this is not your 1st Application for Extension of Time request, fill out CHART-C below in addition to CHART-B above. Use *chronological order*.

CHART-C

DATE	WORK ACCOMPLISHED DURING THE LAST EXTENSION PERIOD <i>List all work done during the last authorized extension period.</i>	COST*
10-01-2005	"Extended From" date for complete application of water used in the 1 st (or the most recent) Application for Extension of Time.	
2008	Center pivot	\$ 70 K
2008	Underground pipe to center pivot	\$ 4 K
10-30-2018	"Extended To" date for complete application of water resulting from the 1 st (or the most recent) Application for Extension of Time.	
DATE	WORK ACCOMPLISHED AFTER THE LAST EXTENSION PERIOD EXPIRED <i>List all work done after the last authorized date for complete application of water up to the date of this Application for Extension of Time.</i>	COST*
	N/A	
Total Cost of Chart-C		\$ 74 K

* If exact cost is not known, you must provide your best estimate. [OAR 690-315-0020(3)(f)]

5. Cost of project to date: **\$298 K**
 (The total combined cost from CHART-B and CHART-C) [OAR 690-315-0020(f)]

RECEIVED
 NOV 19 2018

[OAR 690-315-0020(3)(e)(B)]

Provide evidence of the maximum rate (or duty, if applicable) of water diverted for beneficial use under this permit and/or prior extensions of time (if any) made to date.

OWRD

TIP: Report the rate used to date. Unless full beneficial use has been made, this rate will be less than the rate authorized on the permit.

6. For Surface Water Permit Extensions (e.g. S-XXXX or R-XXXX):

TIP: Report the rate in the same units of measurement as specified in the permit.

Maximum rate used to date = _____ cfs (cubic feet per second) or,

Maximum rate used to date = _____ gpm (gallons per minute) or,

Acre-feet stored to date = _____ AF

7. For Ground Water Permit Extensions (e.g. G-XXXX):

TIP: Include information from ALL wells that pertain to this permit, including drilled wells not currently used.

CHART-D

Well # as identified on Permit	Water User's Well #	Has this well been drilled?	IF DRILLED					If yes, provide the Permit, Certificate, or Transfer No.
			Well Log Number e.g. MORR 50473	Well Tag Number e.g. # 27566 or N/A	Is the actual drilled location authorized on this permit or on a permit amendment?	Maximum instantaneous rate used to date from this well - - under <u>this permit</u> only (CFS or GPM)	Is this well authorized or utilized under any OTHER water rights?	
	WELL 2	Yes <input checked="" type="checkbox"/> No <input type="checkbox"/>	WELL 2 on Permit G-11956	N/A	Yes <input type="checkbox"/> No <input checked="" type="checkbox"/>	1.31 cfs	Yes <input checked="" type="checkbox"/> No <input type="checkbox"/>	G-11956
	WELL 3	Yes <input checked="" type="checkbox"/> No <input type="checkbox"/>	N/A	N/A	Yes <input type="checkbox"/> No <input checked="" type="checkbox"/>	1.31 cfs	Yes <input type="checkbox"/> No <input checked="" type="checkbox"/>	-
WELL	WELL 4	Yes <input checked="" type="checkbox"/> No <input type="checkbox"/>	N/A	N/A	Yes <input checked="" type="checkbox"/> No <input type="checkbox"/>	1.31 cfs	Yes <input type="checkbox"/> No <input checked="" type="checkbox"/>	-
	WELL 5	Yes <input checked="" type="checkbox"/> No <input type="checkbox"/>	HARN 1401	N/A	Yes <input type="checkbox"/> No <input checked="" type="checkbox"/>	1.31 cfs	Yes <input type="checkbox"/> No <input checked="" type="checkbox"/>	-
		Yes <input type="checkbox"/> No <input type="checkbox"/>			Yes <input type="checkbox"/> No <input type="checkbox"/>		Yes <input type="checkbox"/> No <input type="checkbox"/>	-
		Yes <input type="checkbox"/> No <input type="checkbox"/>			Yes <input type="checkbox"/> No <input type="checkbox"/>		Yes <input type="checkbox"/> No <input type="checkbox"/>	-
Total instantaneous rate from all wells utilized under this permit						1.31 cfs		

8. Has a Permit Amendment Application been filed? Yes No

If yes, identify Transfer No. T- 12379

Has the Permit Amendment been approved? Yes No

If yes, on what date was the Permit Amendment approved? _____

RECEIVED
NOV 19 2018
OWRD

[OAR 690-315-0020(3)(e)(C)]

9. For Irrigation and Nursery Use Permits Extensions

Provide the total number of acres irrigated to date under this permit.

a) Total acres irrigated to date: 105.2

b) List by year, the number of acres irrigated each year since permit issuance.

Year	Acres	Year	Acres	Year	Acres
2001-2004	90	2012	105.2	2017	105.2
2008	105.2	2013	105.2	2018	105.2
2009	105.2	2014	105.2		
2010	105.2	2015	105.2		
2011	105.2	2016	105.2		

c) Provide a copy of the application map identifying the acres irrigated.

d) Please specify the number of acres irrigated by each Point of Diversion/Point of Appropriation (POD/POA).

(POD/POA) # WELL 2 Acres 105.2

(POD/POA) # WELL 3 Acres 105.2

(POD/POA) # WELL 4 Acres 105.2

(POD/POA) # WELL 5 Acres 105.2

[OAR 690-315-0020(3)(i)(j)]

10. In the chart below provide a summary of your future plans and schedule to complete the construction of the water system, and/or apply water to full beneficial use under the terms and conditions of the permit.

CHART-E

APPROXIMATE DATE RANGE (projected)	WORK OR ACTION TO BE ACCOMPLISHED (projected)	ESTIMATED COST (projected)
By 2022	Issuance of Permit Amendment T-12379 & linked Transfer T-12377	N/A
By 2022	Report water use from authorized locations	N/A
10-01-2023	Water to be applied to full Beneficial Use	N/A
Year: <u>2023</u>	Date intend to apply water to full beneficial use under the terms and conditions of this permit.	
Total Cost		N/A

[OAR 690-315-0020(3)(g)]

11. Estimated remaining cost to complete the project: N/A
(The total cost from CHART-E)

RECEIVED
NOV 19 2018
OWRD

[OAR 690-315-0020(3)(j)]

12. Provide a summary of your plan to complete construction, meeting all permit conditions and apply the water to beneficial use: (List all tasks or steps needed to complete the project, the date when each task will be completed, and the cost associated with each task; attach additional pages if necessary.)

No further construction required. Water can be applied fully to beneficial use once OWRD approves Permit Amendment T-12379 & linked Transfer T-12377.

[OAR 690-315-0020(3)(k)]

13. Justify the time requested to complete the project and/or apply the water to full beneficial use. (Include any other information or evidence to establish that the requested amount of time is sufficient and that you will be able to complete the project within the amount of time requested.)

Harney Basin Permit Amendments seem to take 2-3 years. This one is more complicated due to being linked to an associated transfer.

[OAR 690-315-0020(3)(l)]

14a. Will a denial of the extension result in undue hardship? (Describe the hardship and the effects.)

Yes, an extension is needed for continuing farming and ranching as a means of income.

14b. Are there any other reasonable alternatives that exist for meeting your water use needs? (Explain in detail)

No

RECEIVED
NOV 19 2018
OWRD

[OAR 690-315-0020(3)(h)]

15. Was the delay in the timely completion of this water development project and/or timely application of water to full beneficial use caused by any additional government requirements, other than the conditions contained within the permit, which significantly delayed the completion and perfection of this right? (Explain in detail, including how much time did this delay the project; list dates.)

No

[OAR 690-315-0020(3)(h)]

16. Describe any unforeseen events which contributed to the delay of completion of this project that you had no control over. (Explain in detail what the unforeseen events were and how much time was spent addressing the unforeseen events.)

OWRD went performed a thorough review of their procedures vs applicable ORSs / OARs. One result was our need to amend both T-12377 & T-12379 to be consistent with what is allowed by a Permit Amendment.

[OAR 690-315-0020(3)(h)]

17. Describe an additional reasons why the construction was not completed, and/or water was not beneficially used within permit time limits. (Provide supporting information for the reason(s) that best fits your circumstances.)

N/A

[OAR 690-315-0020(3)(m)(n)]

18. Provide any other information you wish OWRD to consider while evaluating your Application for Extension of Time.

N/A

[OAR 690-315-0040(2)(f)]

19. Will the income or use of the water project provide a fair and reasonable return on your investment? (Explain in detail)

This water project provides a critical portion and reasonable return on the significant investment in this piece of applicant's cattle operation.

[OAR 690-315-0040(4)(d)]

20. Describe in detail if there are other economic interest, beyond those of the permit holder, which are dependent upon the completion of this project. (Who will be effected and how?)

N/A

**RECEIVED
NOV 19 2018
OWRD**

Attach permit, and documentation to the application

STATE OF OREGON

COUNTY OF HARNEY

PERMIT TO APPROPRIATE THE PUBLIC WATERS

THIS PERMIT IS HEREBY ISSUED TO

MARIE, JOHN, ELMER, AND MARY WATTS
HC 72 BOX 128
PRINCETON, OREGON 97721

PHONE: (541) 493-4669

The specific limits and conditions of the use are listed below.

APPLICATION FILE NUMBER: G-14960

SOURCE OF WATER: A WELL IN THE MALHEUR LAKE BASIN

PURPOSE OR USE: IRRIGATION OF 105.2 ACRES

MAXIMUM RATE: 1.31 CUBIC FEET PER SECOND

PERIOD OF USE: MARCH 1 THROUGH OCTOBER 31

DATE OF PRIORITY: APRIL 1, 1999

POINT OF DIVERSION LOCATION: SW 1/4 NE 1/4, SECTION 29, T26S, R33E,
W.M.; 2700 FEET NORTH & 6645 FEET WEST FROM SE CORNER, SECTION 28

The amount of water used for irrigation under this right, together with the amount secured under any other right existing for the same lands, is limited to a diversion of ONE-EIGHTIETH of one cubic foot per second (or its equivalent) and 3.0 acre-feet for each acre irrigated during the irrigation season of each year.

THE PLACE OF USE IS LOCATED AS FOLLOWS:

SW 1/4 NE 1/4 11.0 ACRES
SE 1/4 NE 1/4 31.4 ACRES
NE 1/4 SE 1/4 31.4 ACRES
NW 1/4 SE 1/4 31.4 ACRES

SECTION 29

TOWNSHIP 26 SOUTH, RANGE 33 EAST, W.M.

RECEIVED
NOV 19 2018
OWRD

Application G-14960 Water Resources Department

PERMIT G-13887

Measurement, recording and reporting conditions:

- A. Before water use may begin under this permit, the permittee shall install a meter or other suitable measuring device as approved by the Director. The permittee shall maintain the meter or measuring device in good working order, shall keep a complete record of the amount of water used each month and shall submit a report which includes the recorded water use measurements to the Department annually or more frequently as may be required by the Director. Further, the Director may require the permittee to report general water use information, including the place and nature of use of water under the permit.

- B. The permittee shall allow the watermaster access to the meter or measuring device; provided however, where the meter or measuring device is located within a private structure, the watermaster shall request access upon reasonable notice.

If substantial interference with a senior water right occurs due to withdrawal of water from any well listed on this permit, then use of water from the well(s) shall be discontinued or reduced and/or the schedule of withdrawal shall be regulated until or unless the Department approves or implements an alternative administrative action to mitigate the interference. The Department encourages junior and senior appropriators to jointly develop plans to mitigate interferences.

RECEIVED
NOV 19 2018
OWRD

STANDARD CONDITIONS

The wells shall be constructed in accordance with the General Standards for the Construction and Maintenance of Water Wells in Oregon. The works shall be equipped with a usable access port, and may also include an air line and pressure gauge adequate to determine water level elevation in the well at all times.

The use shall conform to such reasonable rotation system as may be ordered by the proper state officer.

Prior to receiving a certificate of water right, the permit holder shall submit the results of a pump test meeting the department's standards, to the Water Resources Department. The Director may require water level or pump test results every ten years thereafter.

Failure to comply with any of the provisions of this permit may result in action including, but not limited to, restrictions on the use, civil penalties, or cancellation of the permit.

This permit is for the beneficial use of water without waste. The water user is advised that new regulations may require the use of best practical technologies or conservation practices to achieve this end.

By law, the land use associated with this water use must be in compliance with statewide land-use goals and any local acknowledged land-use plan.

The use of water shall be limited when it interferes with any prior surface or ground water rights.

The Director finds that the proposed use(s) of water described by this permit, as conditioned, will not impair or be detrimental to the public interest.

Actual construction of the well shall begin by February 22, 2002. Complete application of the water to the use shall be made on or before October 1, 2005. Within one year after complete application of water to the proposed use, the permittee shall submit a claim of beneficial use, which includes a map and report, prepared by a Certified Water Rights Examiner (CWRE).

Issued April 27, 2001

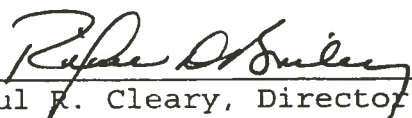

Paul F. Cleary, Director
Water Resources Department

RECEIVED
NOV 19 2018
OWRD

NOTE: Pursuant to ORS 537.330, in any transaction for the conveyance of real estate that includes any portion of the lands described in this permit, the seller of the real estate shall, upon accepting an offer to purchase that real estate, also inform the purchaser in writing whether any permit, transfer approval order, or certificate evidencing the water right is available and that the seller will deliver any permit, transfer approval order or certificate to the purchaser at closing, if the permit, transfer approval order or certificate is available.

Application G-14960
Basin 12
AMH

Water Resources Department
Volume 2 MALHEUR L & MISC
MGMT.CODE 7BG 7BR

PERMIT DRAFT
District 10

ORIGINAL
Original, and
uplicate with the
ATE ENGINEER,
LEM. OREGON

WATER WELL DRILLERS REPORT

Do Not State Well No. 26/33-28Q(1)
Fill In State Permit No. G.24

OBSERVATION WELL STATE OF OREGON

Harney

(1) OWNER:
Name U B Hann
Address Princeton Oregon

(10) WELL TESTS: 1401
Was a pump test made? Yes No If yes, by whom? W.C. Smoot
Yield: 901 gal./min. with 32 ft. draw down after 9 hrs.
" 900 " " " " " " " " " " " "

(2) LOCATION OF WELL:
County Harney Owner's number, if any- U-689
R. F. D. or Street No. _____
Bearing and distance from section or subdivision corner
Well No. S 75 ft 15° E of NE 22
SW 1/4 of SW 1/4 of Sec 28 T 26 S R 23 E W 1
State of Oregon

Artesian flow _____ g.p.m.
Shut-in pressure _____ lbs. per square inch.
Ballor test _____ g.p.m. with _____ ft. drawdown
Temperature of water 52 Was a chemical analysis made? Yes No
Was electric log made of well? Yes No

(3) TYPE OF WORK (check):
New well Deepening Reconditioning Abandon
Abandonment, describe material and procedure in Item 11.

(11) WELL LOG:
Diameter of well, 16 inches.
Total depth 65 ft. Depth of completed well 65 ft.

(4) PROPOSED USE (check):
Domestic Industrial Municipal
Irrigation Test Well Other
(5) EQUIPMENT:
Rotary
Cable
Dug Well

Formation: Describe by color, character, size of material and structure, and show thickness of aquifers and the kind and nature of the material in each stratum penetrated, with at least one entry for each change of formation.
0 ft. to 16 ft. Top soil sandy loam
16 " 20 " quick sand water & clay
20 " 28 " clay + sand
28 " 35 " Blue sand silt
35 " 45 " soft clay + sand
45 " 50 " Black cinders + water
50 " 65 " Red cinders + water

(6) CASING INSTALLED:
Threaded Welded
Type and size of shoe or well ring Welded 3/16
Describe joint Butt Weld
If gravel packed
Diameter of Bore from ft. to ft.
Size of gravel:

(7) PERFORATIONS:
Type of perforator used _____
SIZE of perforations in. length, by in.
FROM ft. to ft. perf per foot No. of rows
1 3/8" 38" 3/8" x 1/2" 10"
1 1/2" 14" 1/2" x 5/8" 10"

SCREENS:
Give Manufacturer's Name, Model No. and Size _____

(8) CONSTRUCTION:
Was a surface sanitary seal provided? Yes No To what depth _____ ft.
Were any strata sealed against pollution? Yes No
If yes, note depth of strata
FROM ft. to ft.

METHOD OF SEALING _____

(9) WATER LEVELS:
Depth at which water was first found 10 ft.
Standing level before perforating 10 ft.
Standing level after perforating 10 ft.

Log Accepted by: B. Hann
[Signed] B. Hann Owner Dated Sept 29, 1957

Well Driller's Statement:
This well was drilled under my jurisdiction and this report is true to the best of my knowledge and belief.
NAME W.C. Smoot
(Person, firm, or corporation) (Typed or printed)
Address Vale Oregon
Driller's well number _____
[Signed] W.C. Smoot
(Well Driller)
License No. _____ Dated Sept 29, 1957

RECEIVED
NOV 19 2018
OWRD

RECEIVED
OCT 2 1957
SALEM, OREGON

Ground elevation at well site 4050 feet above mean sea level.
Work started 19 Completed 19

Water Level Record

OWNER: A. B. Hann OWNER'S NO. _____

Description of measuring point: Top of casing at access
Part in pump base, 1.00 above land surface
datum

Date	Water Level Feet (above) (below) Land Surface	Remarks	Date	Water Level Feet (above) (below) Land Surface	Remarks
<u>5-6-58</u>	<u>10</u> <u>10.25</u>				
<u>6-9-59</u>	<u>10.51</u>				
<u>12-8-59</u>	<u>11.31</u>				
<u>5-10-60</u>	<u>11.41</u>				
<u>12-13-60</u>	<u>11.70</u>				
<u>5-11-61</u>	<u>11.81</u>				
<u>12-12-61</u>	<u>12.02</u>	<u>JS</u> <u>RD</u>			

RECEIVED
NOV 19 2018
OWRD

REMARKS: _____

RECEIVED

APR 1 1999

WATER RESOURCES DEPT.
SALEM, OREGON

T 26 S, R 33 E, WM

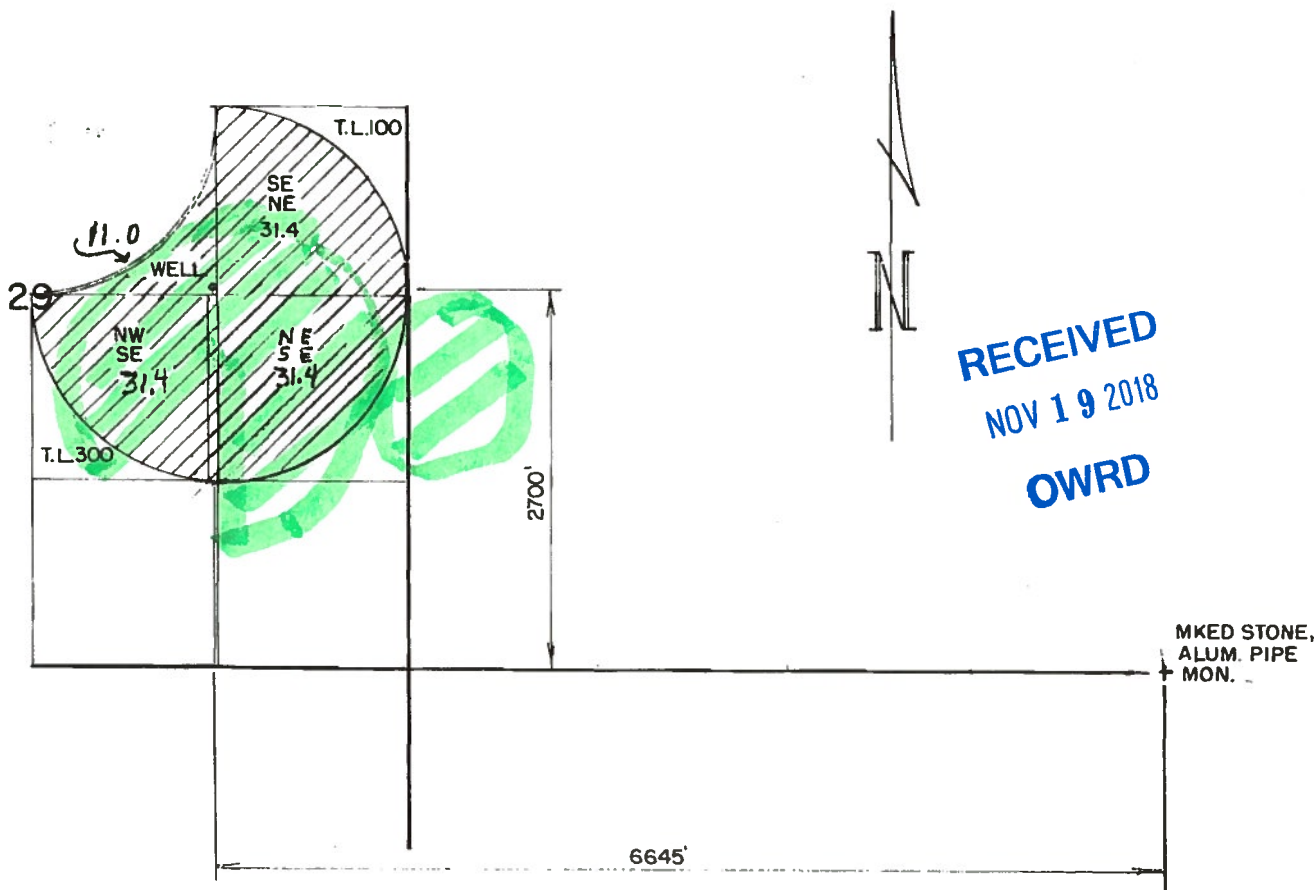

RECEIVED
NOV 19 2018
OWRD

THE PURPOSE OF THIS MAP IS TO IDENTIFY THE LOCATION OF THE WATER RIGHT. IT IS NOT INTENDED TO PROVIDE INFORMATION RELATIVE TO THE LOCATION OF PROPERTY OWNERSHIP.

Application No. 6-14960
Deed No. 913887
33

WATTS

WATER RIGHT APPLICATION MAP

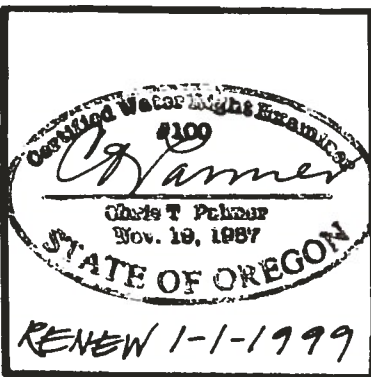

Scale: 4" = 1 MILE

Date: NOV. 1998

Job: 1802

Dsn:

Drn: CHRIS

Ckd:



M. A. PALMER & SONS, INC.
ENGINEERING & SURVEYING
254 N. Alder - Box 61
Burns, Oregon 97720

Sht. No.

of 1

Amended





T26S, R33E, SECTIONS 19 & 29, WM

HARNEY COUNTY, OREGON

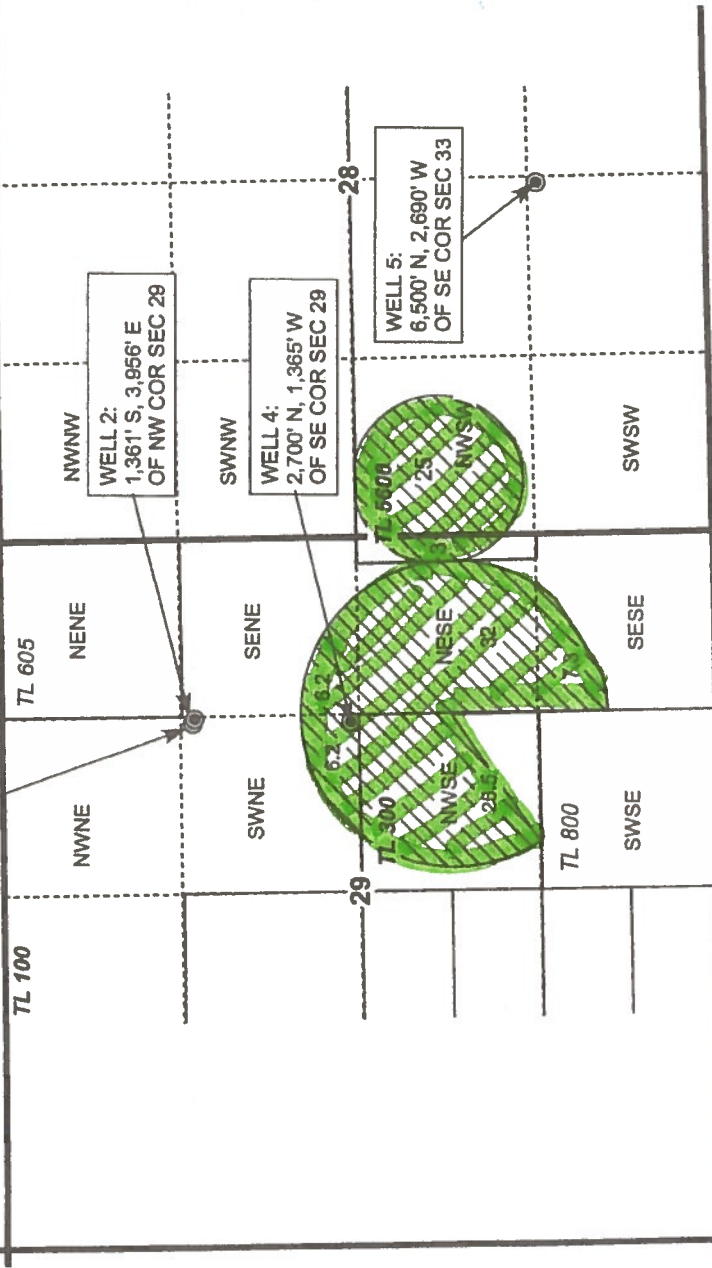
RECEIVED
JAN 31 2018
OWRD

WELL 3:
1,345' S, 3,920' E
OF NW COR SEC 29



-  Permit G-13887 ON
-  Section
-  Quarter Quarter
-  Tax Lot
-  Well

RECEIVED
NOV 19 2018
OWRD



PERMIT AMENDMENT "ON" MAP
Nichols Ranch

NOTE: THIS MAP IS NOT INTENDED TO
PROVIDE LEGAL DIMENSIONS OR LOCATIONS
OF PROPERTY OWNERSHIP LINES.

JAN 30, 2018

WATER RIGHT SERVICES, LLC
PO BOX 1830, BEND, OR 97709
CCB# 197121 www.oregonwater.us
541-389-2837 JOHNSHORT@USA.COM