

# T36S R6W Southwest Section 16

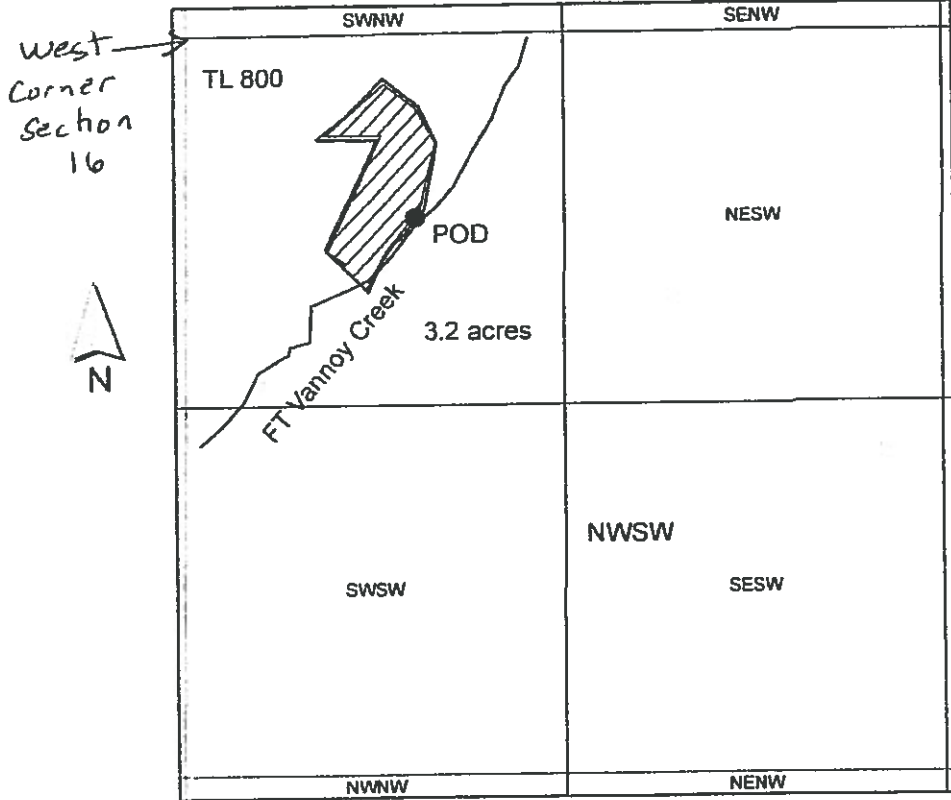

1 inch = 660 feet

RECEIVED

JUN 01 2020

OWRD

Existing POD 811 ft east and 660 ft south from west corner Section 16 on Ft. Vannoy Creek.

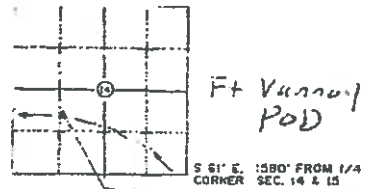

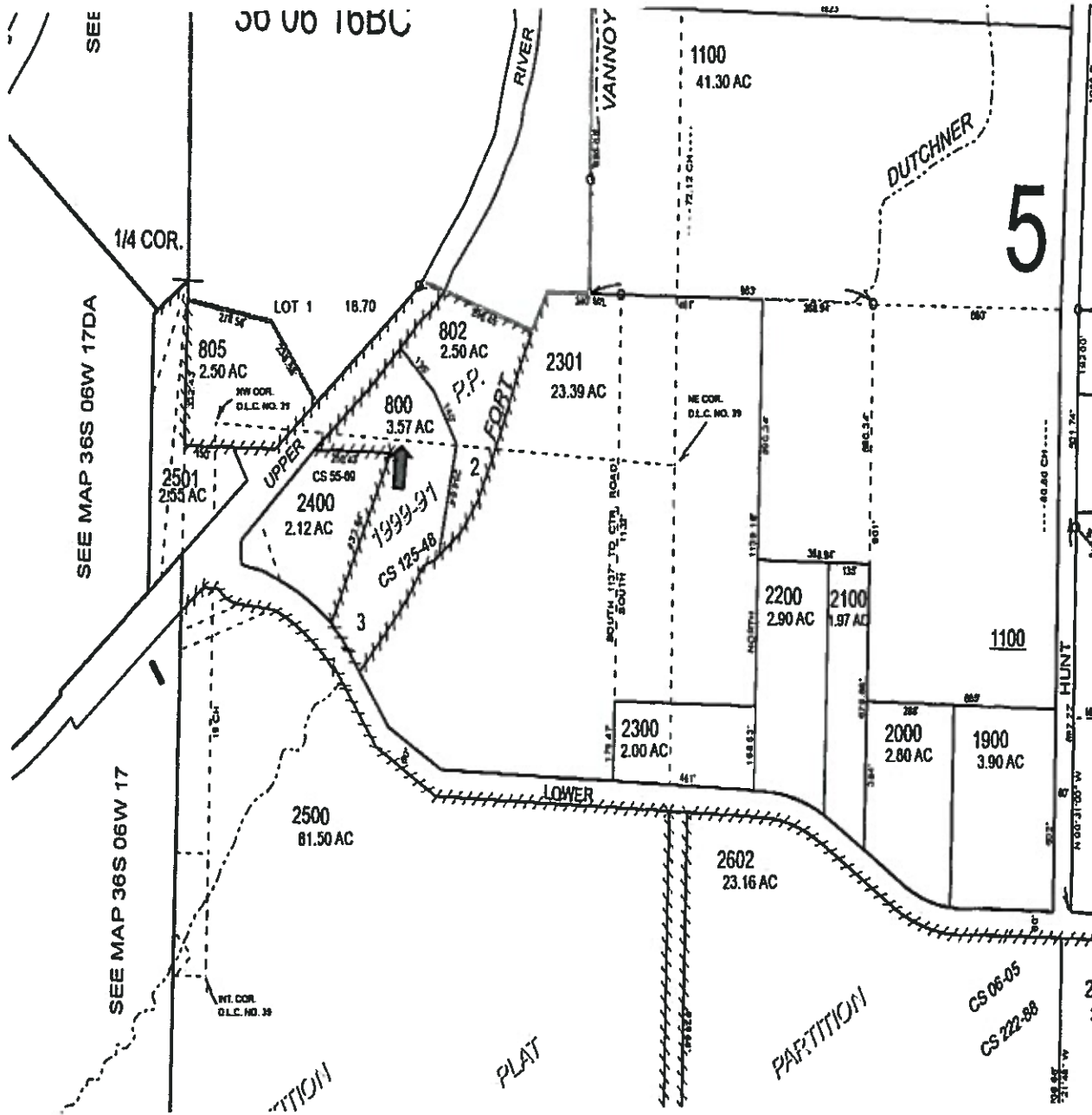

**DOUGLAS COUNTY**  
 940 NW Garden Valley Blvd. Ste. 104  
 Roseburg, Oregon 97471  
 P: 541-673-1146 F: 541-673-2118  
[or-ttc-roseburgtitle@ticortitle.com](mailto:or-ttc-roseburgtitle@ticortitle.com)

**JACKSON COUNTY**  
 1555 E. McAndrews Road, Ste. 100  
 Medford, Oregon 97504  
 P: 541-779-2811 F: 541-772-6079  
[or-ttc-medfordtitle@ticortitle.com](mailto:or-ttc-medfordtitle@ticortitle.com)

**JOSEPHINE COUNTY**  
 744 NE 7<sup>th</sup> Street  
 Grants Pass, Oregon 97526  
 P: 541-476-1171 F: 541-476-1174  
[or-ttc-grantspasstitle@ticortitle.com](mailto:or-ttc-grantspasstitle@ticortitle.com)

This print is made solely for the purpose of assisting in locating the premises, and the Company assumes no liability for information printed on this map, including but not limited to zoning, variations (if any) in area, actual dimensions, and locations as determined by survey.