

**Application for Extension of Time for a Water Right Permit  
(NON-Municipal/NON Quasi-Municipal water Use)**



**OREGON  
WATER  
RESOURCES  
DEPARTMENT**

Oregon Water Resources Department  
725 Summer Street NE, Suite A  
Salem Oregon 97301  
(503) 986-0900  
www.wrd.state.or.us

**Criteria for a Permit Extension of Time**

**The Department can accept requests for an extension of time on permits to (1) complete construction, and/or to (2) apply water to beneficial use.**

**In order to approve a permit extension request the Department must be able to find:**

**1) Construction has begun:**

**A. For Groundwater Permits**

Construction of the well(s), *authorized by the permit*, began within 5 years of the date the permit was issued or by the actual construction date specified in the permit.

**B. For Surface Water or Reservoir Permits**

Construction of the water system began within 5 years of the date the permit was issued or by the actual construction date specified in the permit.

**The Department will also confirm that:**

- 2) If required, a fish screen, fish passage or fish by-pass device was installed before or prior to diversion of any water. An exception to the need to confirm installation prior to diversion of any water would be a waiver submitted to the Department from ODFW stating that a fish screen, fish passage or fish by-pass device was not required, provided your permit allows for a waiver.**

**If you have questions, please call the Department at (503)-986-0900 and ask to speak with a permit extension specialist.**

**RECEIVED**

**MAY 06 2020**

**OWRD**

RECEIVED

MAY 06 2020

OWRD



TO THE DIRECTOR OF THE OREGON WATER RESOURCES DEPARTMENT  
A separate extension application must be submitted for each permit as per  
OAR 690-315-0020(2).

I, Wayne Evans

NAME OF PERMIT HOLDER [OAR 690-315-0020(1) and (3)(a)]

70194 Silver Creek Rd  
ADDRESS

Riley  
CITY

OR  
STATE

97758  
ZIP

5415891202  
PHONE

\_\_\_\_\_  
E-MAIL ADDRESS

the permit holder of: Application Number G-14516

Permit Number G-13455  
[OAR 690-315-0020(3)(b)]

do hereby request that the date by which the water development will be completed and water put to full beneficial use, which time now expires on Month: 10 Day: 1 Year: 2002, be extended to October 1, 2020, [OAR 690-315-0020(3)(i)]

I am the permit holder, and may apply for an extension of time under this permit. I understand that false or misleading statements in this extension application are grounds for OWRD to suspend processing of the request and/or reason to deny the extension.

Wayne Evans 5-4-20  
Signature Date

WAYNE EVANS Permit Holder  
Printed Name Title

The agent below is authorized to represent the applicant in all matters relating to THIS application. W  
Permit Holder Initials

Water Right Services, LLC John A. Short  
Authorized Agent (Print Agent Name) Agent contact

Before submitting your Application for Extension of Time, make sure the following items are **RECEIVED** included:

MAY 06 2020

- This completed Application for Extension of Time.
- Statutory fee of \$670
- Signature page (Second page of this Application for Extension of Time).
- Letter granting an agent authority to act on behalf of the permit holder (*if applicable*)
- All supporting documentation and/or evidence referenced in the Application for Extension of Time. (ODFW Fish screen approval or waiver, contract for stored water, etc)

**OWRD**

**MAIL COMPLETED APPLICATION**  
along with the Supporting documents and/ or evidence and correct fee to:

**Water Resources Department  
Attn: Water Right Permit Extensions  
725 Summer Street NE, Suite A  
Salem, Oregon 97301**

GENERAL TIPS:

- Permit holders of **municipal or quasi-municipal water use permits DO NOT use this form**. The correct form is APPLICATION FOR EXTENSION OF TIME FOR MUNICIPAL AND QUASI-MUNICIPAL WATER USE PERMITS.
- Request the reasonable amount of time necessary to fully complete construction of the water project and/or to fully use the permitted quantity of water under the terms and conditions of your permit. Should this request be approved, it will be OWRD's expectation that you will complete your project within the new time period allowed. Future extensions may not be granted.
- A separate APPLICATION FOR EXTENSION OF TIME must be submitted for each permit. OAR 690-315-0020(2).
- Permit extensions are evaluated under OAR Chapter 690, Division 315. These rules may be viewed at the State of Oregon, Secretary of State Website. To be granted an extension of time, the Department must make four specific findings; 1) the application is complete, 2) construction of the water system began, 3) there is good cause, and 4) the project can be completed within the time being requested. If the Department cannot make all four findings, the extension of time cannot be approved.
- You may provide OWRD with any additional information or evidence that will aid us in making our decision. Please note that OWRD may require other information that is necessary to evaluate the application. OAR 690-315-0020(3)(n).
- After careful review of the Application for Extension of Time, you may contact OWRD at (503) 986-0900, to ask questions and request assistance from a Permit Extensions Specialist in the Water Rights Services Division.

- An Application for an Extension of Time will be reviewed for completeness. A response is required for each item contained in the application. OWRD will return any incomplete or deficient applications to the applicant. OAR 690-315-0040(1)(a).

**Reference Materials Needed to Complete this Application:**

- **The water right permit.** If needed, a copy of the water right permit can be downloaded from the Department's Website, or, a copy of the permit may be requested by water right application number from the Water Rights Division at 503-986-0900 (copy fees will apply).
- **Previous Applications and Orders.** Copies of previous applications and orders that may inform the completion of the Application for Extension of Time, if available, may be downloaded from the Department's Website. **NOTE: If the document requested is not available on the Department's website, you may be required to submit a Public Record Request.**
- **Documentation which demonstrates compliance with permit conditions** (for example, well construction logs; static water level measurement reports; annual water use reports; ODFW fish screen certification; a plan to monitor the effect of water use on ground water aquifers utilized under the permit; etc.).

**Questions to complete this application for an Extension of Time**

Please see the instruction sheet to help you answer these items.

1. **Beginning Construction within required deadlines.** OAR 690-315-0020(3)(d)

**For Groundwater Permits**

**Has construction of the point of appropriation (well) authorized under this permit begun?**

Yes  No

**Date construction began Month: 6 Day: 18 Year: 1993**

**Details of construction and attach documentation: HARN 2007**

**For Surface/Reservoir Permit**

**Has construction of the water system begun?**  Yes  No

**Date construction began Month: \_\_\_\_\_ Day: \_\_\_\_\_ Year: \_\_\_\_\_**

**Details of construction and attach documentation: \_\_\_\_\_**

**RECEIVED**

**MAY 06 2020**

**OWRD**

RECEIVED

MAY 06 2020

OWRD

OAR 690-315-0020(3)(A)(e)(A)

2a. Permits typically contain standard or special conditions that must be fully satisfied to lawfully develop and use permitted water. Review the permit subject to this extension to identify which of the conditions listed in the 2<sup>nd</sup> column are contained within it. Using the extra row labeled "other" to specify any other additional conditions included in the permit, or specified in a final order approving a permit amendment or prior extension of time. In the 1<sup>st</sup> column check the box for each condition (row) identified as relevant. In the 3<sup>rd</sup> column check "Yes" if you have completed or met the permit condition. Check "No" if the condition is not yet satisfied. In the 4<sup>th</sup> column, give the date when the condition was satisfied or will be satisfied. Attach any pertinent documentation. Note: a pump test condition does not need to be addressed here however; you must submit the results of the test to the Department for approval prior to certification.

CHART-A

Permit Conditions in this Permit		Have Completed or Met?	Date satisfied/ or will be satisfied
Checkbox	Ground water Check those included on this permit		
<input checked="" type="checkbox"/>	Installation of a meter/totalizing flow meter	<input checked="" type="checkbox"/> Yes <input type="checkbox"/> No	1997
<input checked="" type="checkbox"/>	Submittal of annual water usage report	<input checked="" type="checkbox"/> Yes <input type="checkbox"/> No	12/31/1997
<input checked="" type="checkbox"/>	Submittal of initial static water level measurement	<input checked="" type="checkbox"/> Yes <input type="checkbox"/> No	3/2/2005
<input checked="" type="checkbox"/>	Submittal of annual static water level measurements in the month required	<input checked="" type="checkbox"/> Yes <input type="checkbox"/> No	3/22/2005
<input type="checkbox"/>	Submittal of Seven consecutive static water level measurements in the month required	<input type="checkbox"/> Yes <input type="checkbox"/> No	
<input type="checkbox"/>	Special well construction standards	<input type="checkbox"/> Yes <input type="checkbox"/> No	
<input type="checkbox"/>	Submittal of a monitoring plan	<input type="checkbox"/> Yes <input type="checkbox"/> No	
<input type="checkbox"/>	Other (Specify):	<input type="checkbox"/> Yes <input type="checkbox"/> No	
<input type="checkbox"/>	Other (Specify):	<input type="checkbox"/> Yes <input type="checkbox"/> No	
<input type="checkbox"/>	Other (Specify):	<input type="checkbox"/> Yes <input type="checkbox"/> No	
<b>Surface Water or Reservoir</b>			
<input type="checkbox"/>	Installation of a meter/ totalizing flow meter	<input type="checkbox"/> Yes <input type="checkbox"/> No	
<input type="checkbox"/>	Submittal of annual water use report	<input type="checkbox"/> Yes <input type="checkbox"/> No	
<input type="checkbox"/>	Installation of a fish screen	<input type="checkbox"/> Yes <input type="checkbox"/> No	
<input type="checkbox"/>	Installation of a fish by-pass device	<input type="checkbox"/> Yes <input type="checkbox"/> No	
<input type="checkbox"/>	Installation of a fish passage	<input type="checkbox"/> Yes <input type="checkbox"/> No	
<input type="checkbox"/>	Installation of an outlet gate/pipe/ conduit	<input type="checkbox"/> Yes <input type="checkbox"/> No	
<input type="checkbox"/>	Submittal of a letter from ODFW that fish screen, fish by-pass device, and or fish passage is not required	<input type="checkbox"/> Yes <input type="checkbox"/> No	
<input type="checkbox"/>	Submit as-built plans and specification	<input type="checkbox"/> Yes <input type="checkbox"/> No	
<input type="checkbox"/>	Submittal of a letter from an engineer prior to storage	<input type="checkbox"/> Yes <input type="checkbox"/> No	
<input type="checkbox"/>	Other (Specify):	<input type="checkbox"/> Yes <input type="checkbox"/> No	
<input type="checkbox"/>	Other (Specify):	<input type="checkbox"/> Yes <input type="checkbox"/> No	
<input type="checkbox"/>	Other (Specify):	<input type="checkbox"/> Yes <input type="checkbox"/> No	

2b. If you have identified that you have NOT complied with Permit conditions, explain the reasons why and indicate a date certain, when you will be in compliance.

initial and first annual march static water level measurements made in 2005 after 10/1/2002 date.

RECEIVED

MAY 06 2020

[OAR 690-315-0020(3)(e)]

3. Provide evidence of physical work made toward completion of the water system, and OWRD of progress made toward making beneficial use of water within the permitted time period (CHART-B); and if applicable, within the time period of the most recent extension granted (CHART-C). CHART-B (below) must be completed for all Application for Extension of Time requests. Use *chronological order*. Itemize each work item, and do not combine multiple work actions in one area. (Planning, formulating a business plan, securing financing, letting contracts, purchasing but not installing equipment, surveying, clearing land, or planting crops is *not considered work in the development of the water system. Work accomplished under other water rights may not be considered work under this permit.*)

CHART-B

DATE	WORK ACCOMPLISHED BEFORE PERMIT WAS ISSUED <i>List any work done before the permit was issued – eg. well drilled.</i>	COST*
9/21/1993	HARN 2007 drilled	<del>\$25,000.00</del>
4/15/1997	HARN 50194 drilled	<del>\$50,000.00</del>
DATE	WORK ACCOMPLISHED AFTER PERMIT WAS ISSUED <i>and PRIOR TO DATE SPECIFIED IN PERMIT FOR COMPLETE APPLICATION OF WATER</i> <i>List work/actions done during the permitted time period.</i>	COST*
8/12/1998	Date the permit was signed - find date above signature on last page of permit.	
12/31/1998	Valley 8000 Center Pivot, sprinkler package, frieght, installation	\$35,918.00
12/31/1998	Mainline, wiring, trenching, install, backfill	\$7,750.00
12/31/1998	Wheelines, levelers	\$47,751.00
12/31/1998	Wheeline risers, mainlines, ditching & installation	\$21,154.00
12/31/1998	125 HP Vertical Turbine Pump & 30 HP Centrifigul Booster Pump	\$32,317.00
10/1/2002	Date the permit specified complete application of water to the use shall be made- all permits contain this date.	
DATE	WORK ACCOMPLISHED AFTER the date the permit specified complete application of water and prior to any previous extension order <i>COMPETE ONLY IF THIS IS YOUR 1st APPLICATION FOR AN EXTENSION OF TIME: List work done after the date specified in the permit for complete application of water up to the date of this Application for Extension of Time.</i>	COST*
3/2/2005	March Static Water Level Measurement	<del>\$500.00</del>
3/22/2005	March Static Water Level Measurement	<del>\$500.00</del>
3/18/2020	March Static Water Level Measurement	<del>\$800.00</del>
Total Cost for Chart-B		\$221,690.00

not authorized

\$144,890

\* If exact cost is not known, you must provide your best estimate.

4. If this is not your 1st Application for Extension of Time request, fill out CHART-C below in addition to CHART-B above. Use chronological order.

**CHART-C**

DATE	<b>WORK ACCOMPLISHED DURING THE LAST EXTENSION PERIOD</b> <i>List all work done during the last authorized extension period.</i>	COST*
	"Extended From" date for complete application of water used in the most recent Final Order on Extension of Time.	
	"Extended To" date for complete application of water resulting from the most recent Final Order on Extension of Time.	
DATE	<b>WORK ACCOMPLISHED AFTER THE LAST EXTENSION PERIOD EXPIRED</b> <i>List all work done after the last authorized date for complete application of water up to the date of this Application for Extension of Time.</i>	COST*
<b>Total Cost of Chart-C</b>		<b>\$0.00</b>

\* If exact cost is not known, you must provide your best estimate. [OAR 690-315-0020(3)(f)]

5. Cost of project to date: \$221,690.00  
 (The total combined cost from CHART-B and CHART-C) [OAR 690-315-0020(f)]

**RECEIVED**  
**MAY 06 2020**  
**OWRD**

[OAR 690-315-0020(3)(e)(B)]

Provide evidence of the maximum rate (or duty, if applicable) of water diverted for beneficial use under this permit made to date.

*TIP: Report the rate used to date. Unless full beneficial use has been made, this rate will be less than the rate authorized on the permit.*

**6. For Surface Water Permit Extensions (e.g. S-XXXX or R-XXXX):**

*TIP: Report the rate in the same units of measurement as specified in the permit.*

Maximum rate used to date = \_\_\_\_\_ cfs (cubic feet per second) or,

Maximum rate used to date = \_\_\_\_\_ gpm (gallons per minute) or,

Maximum volume of stored water used to date = \_\_\_\_\_ or,

Maximum volume stored annually to date = \_\_\_\_\_ AF

RECEIVED

MAY 06 2020

OWRD

**7. For Ground Water Permit Extensions (e.g. G-XXXX):**

*TIP: Include information from ALL wells that pertain to this permit, including drilled wells not currently used.*

**CHART-D**

Well # as identified on Permit	Water User's Well #	Has this well been drilled?	IF DRILLED					
			Well Log Number e.g. MORR 50473	Well Tag Number e.g. # 27566 or N/A	Is the actual drilled location authorized on this permit or on a permit amendment?	Maximum instantaneous rate used to date from this well -- under this permit only (CFS or GPM)	Is this well authorized or utilized under any OTHER water rights?	If yes, provide the Permit, Certificate, or Transfer No.
A Well		Yes <input checked="" type="checkbox"/> No <input type="checkbox"/>	HARN 2007		Yes <input checked="" type="checkbox"/> No <input type="checkbox"/>		Yes <input type="checkbox"/> No <input checked="" type="checkbox"/>	- -
A Well		Yes <input checked="" type="checkbox"/> No <input type="checkbox"/>	HARN 50194	11234	Yes <input type="checkbox"/> No <input checked="" type="checkbox"/>	2.29 cfs	Yes <input type="checkbox"/> No <input checked="" type="checkbox"/>	- -
		Yes <input type="checkbox"/> No <input type="checkbox"/>			Yes <input type="checkbox"/> No <input type="checkbox"/>		Yes <input type="checkbox"/> No <input type="checkbox"/>	- -
		Yes <input type="checkbox"/> No <input type="checkbox"/>			Yes <input type="checkbox"/> No <input type="checkbox"/>		Yes <input type="checkbox"/> No <input type="checkbox"/>	- -
		Yes <input type="checkbox"/> No <input type="checkbox"/>			Yes <input type="checkbox"/> No <input type="checkbox"/>		Yes <input type="checkbox"/> No <input type="checkbox"/>	- -
		Yes <input type="checkbox"/> No <input type="checkbox"/>			Yes <input type="checkbox"/> No <input type="checkbox"/>		Yes <input type="checkbox"/> No <input type="checkbox"/>	- -
		Yes <input type="checkbox"/> No <input type="checkbox"/>			Yes <input type="checkbox"/> No <input type="checkbox"/>		Yes <input type="checkbox"/> No <input type="checkbox"/>	- -
Total instantaneous rate from all wells utilized under this permit						2.29 cfs		

**8. Has a Permit Amendment Application been filed? Yes  No**



If yes, identify Transfer No. T-\_\_\_\_\_ [OAR 690-315-0020(3)(e)(C)]

RECEIVED  
MAY 06 2020

9. **For Irrigation and Nursery Use Permits Extensions**

Provide the total number of acres irrigated to date under this permit.

OWRD

a) Total acres irrigated to date: 183

b) List by year, the number of acres irrigated each year since permit issuance.

Year	Acres	Year	Acres	Year	Acres
1998	183	2002	183	2006	183
1999	183	2003	183	2007	183
2000	183	2004	183	2008	183
2001	183	2005	183	2009-2019	183

c) Provide a copy of the application map identifying the acres irrigated.

d) Please specify the number of acres irrigated by each Point of Diversion/Point of Appropriation (POD/POA).

(POD/POA)#Well Acres183 (POD/POA) # \_\_\_\_\_ Acres \_\_\_\_\_

(POD/POA) # \_\_\_\_\_ Acres \_\_\_\_\_ (POD/POA) # \_\_\_\_\_ Acres \_\_\_\_\_

[OAR 690-315-0020(3)(i)(j)]

10. In the chart below provide a summary of your future plans and schedule to complete the construction of the water system, and/or apply water to full beneficial use under the terms and conditions of the permit.

CHART-E

APPROXIMATE DATE RANGE (projected)	WORK OR ACTION TO BE ACCOMPLISHED (projected)	ESTIMATED COST (projected)
3/22/2005	Water applied to full beneficial use	\$0.00
Year: 2005	Date intend to apply water to full beneficial use under the terms and conditions of this permit.	
<b>Total Cost</b>		<b>\$0.00</b>

[OAR 690-315-0020(3)(g)]

11. Estimated remaining cost to complete the project: \$0.00

(The total cost from CHART-E)

[OAR 690-315-0020(3)(j)]

**12. Provide a summary of your plan to complete construction, meeting all permit conditions and apply the water to beneficial use:** *(List all tasks or steps needed to complete the project, the date when each task will be completed, and the cost associated with each task; attach additional pages if necessary.)* All construction completed before c-date. Initial and first annual March static water levels completed in 2005 after permit c-date though an earlier initial static water level measurement was made 6/10/1997. Once OWRD approves an extension at least through March, 2005, water will have been fully applied to beneficial use under the terms and conditions of the permit.

[OAR 690-315-0020(3)(k)]

**13. Justify the time requested to complete the project and/or apply the water to full beneficial use.** *(Include any other information or evidence to establish that the requested amount of time is sufficient and that you will be able to complete the project within the amount of time requested.)*

Only require the amount of time needed for existing March static water level measurements to be within permit's c-date extended by this application (10/1/2005 or 10/1/2020?)

[OAR 690-315-0020(3)(l)]

**14a. Will a denial of the extension result in undue hardship?** *(Describe the hardship and the effects.)* Yes. Applicant's cattle are fed by this hay for his family to make a living. Some extra is raised and sold to other ranchers as part of the operation. A denial of this extension would result in undue hardship for applicant's family.

**14b. Are there any other reasonable alternatives that exist for meeting your water use needs?** *(Explain in detail, consider other potential sources of water, and describe their feasibility)* No other reasonable alternatives exist for meeting applicant's water use needs.

RECEIVED

MAY 06 2020

OWRD

[OAR 690-315-0020(3)(h)]

**15. Was the delay in the timely completion of this water development project and/or timely application of water to full beneficial use caused by any additional government requirements, other than the conditions contained within the permit, which significantly delayed the completion and perfection of this right? (Explain in detail, including how much time did this delay the project; list dates.)** NO

[OAR 690-315-0020(3)(h)]

**16. Describe any unforeseen events which contributed to the delay of completion of this project that you had no control over. (Explain in detail what the unforeseen events were (i.e. health issues, natural disaster) and how much time was spent addressing the unforeseen events.)**  
N/A

[OAR 690-315-0020(3)(h)]

**17. Describe an additional reasons why the construction was not completed, and/or water was not beneficially used within permit time limits. (Provide supporting information for the reason(s) that best fits your circumstances.)**  
N/A

RECEIVED

MAY 06 2020

OWRD

[OAR 690-315-0020(3)(m)(n)]

**18. Provide any other information you wish OWRD to consider while evaluating your Application for Extension of Time.**

Per enclosed OWRD letter dated March 6, 2020, applicant's Beneficial Use Claim only lacks a qualifying March SWL.

[OAR 690-315-0040(2)(f)]

**19. Will the income or use of the water project provide a fair and reasonable return on your investment? (Explain in detail) Yes, the significant investment has been made and is now providing a fair and reasonable return for applicant's family.**

[OAR 690-315-0040(4)(d)]

**20. Describe in detail if there are other economic interest, beyond those of the permit holder, which are dependent upon the completion of this project. (Who will be effected and how?) Applicant (permit holder of record) leases this property. Loss of this water right would result in loss of the roughly \$30,000 annual lease income to the property owner in addition to nearly \$500,000 loss in ranch property value.**

RECEIVED

MAY 06 2020

OWRD

**Attach permit, and documentation to the application**

**From:** CLARK Gerald E \* WRD Gerald.E.Clark@oregon.gov  
**Subject:** RE: Approach on Ap G-14516 / Permit G-13455 Silver Creek Ranch  
**Date:** April 7, 2020 at 1:29 PM  
**To:** johnshort@usa.com



John,

I agree with your plan. Without a qualifying March swl measurement, we cannot find that beneficial use was accomplished.

Gerry

Gerry Clark

**Oregon Water Resources Department**

Program Analyst, Certificate Section, Water Right Services Division  
725 Summer Street NE, Suite A Salem, OR 97301 | Phone 503-986-0811

---

**From:** johnshort@usa.com <johnshort@usa.com>  
**Sent:** Friday, April 03, 2020 11:37 AM  
**To:** Gerry E Clark <gerald.e.clark@state.or.us>  
**Subject:** Approach on Ap G-14516 / Permit G-13455 Silver Creek Ranch

Hey Gerry,

Hang in there! I understand fishing is being promoted as an approved social distancing activity!

On this one, it appears the only deficiency is a March SWL within the dates the Permit was valid. Is my best approach to petition for reconsideration and quickly apply for an extension to use their 2005 & 2020 March SWL to complete putting the water to beneficial use?

Thanks a ton!

Sincerely,  
John

John A. Short CCB# 197121  
541-389-2837

Water Right Services, LLC  
PO Box 1830  
Bend, OR 97709  
[johnshort@usa.com](mailto:johnshort@usa.com)  
[oregonwater.us](http://oregonwater.us)

RECEIVED

MAY 06 2020

OWRD



# Oregon

Kate Brown, Governor

**Water Resources Department**

725 Summer St NE, Suite A

Salem, OR 97301

(503) 986-0900

Fax (503) 986-0904

**CERTIFIED MAIL – RETURN RECEIPT REQUEST**

Certified # **7018 0360 0000 1430 2968**

**Date Mailed: MAR 06 2020**

**NOTICE**

Reference: Application G-14516 Permit G-13455

Enclosed is a proposed order of certification. The order proposes to cancel Permit G-13455.

If you do not agree with the proposed order, Oregon Administrative Rule 690-330-010(2) allows the permittee or landowner 60 days from the mailing date of this notice to request the Department to reconsider the contents of the proposed order.

If you agree with the proposed order no response to this notice is required. Sometime after the 60 day period, the recorded order will be mailed to the permittee.

If you are able to overcome the proposed cancellation of the permit, you will then need to address the requirement for a Pump Test. The Pump Test requirement for the permit has not yet been satisfied. Oregon Administrative Rule 690-217-0020(1) requires that ground water permit holders with a priority date on or after December 20, 1988 submit the results of a pump test for each well listed in your claim of beneficial use before a water right certificate can be issued. These rules also allow the well owner to request one of two types of exemptions related to the testing of the well(s). The first type of exemption request is for an "Unreasonable Burden." This exemption can be requested if testing the well(s) would place an unreasonable burden on the well owner (OAR 690-217-0015(3) and (4)). Examples could include a) an economic hardship or b) the test would cause an interruption of services to customers or possible other necessary uses from the well (domestic, livestock, ect.). The second exemption request allows an owner with multiple wells to request that a qualifying, previously approved pump test on one of their wells be used to satisfy the requirement for additional wells under their ownership (OAR 690-217-0020(3)). No fee is required to request either type of exemption. Exemptions must be requested in writing using one of the two exemption forms before being considered. A one page description of the Pump Test Program along with the necessary forms to request either type of exemption or perform the test is attached. Should you have any additional questions concerning the Pump Test requirements, please contact Halley Barnett at 503-986-0879 or send an email to: [wr\\_d\\_l\\_pumptestsupport@oregon.gov](mailto:wr_d_l_pumptestsupport@oregon.gov)

In addition to the proposed order of certification, please see enclosures related to the Pump Test.

If you have any questions please contact Jonnine Skaug at 503-986-0813.

Sincerely,

Dwight French

Water Rights Services Division Administrator

**RECEIVED**

**MAY 06 2020**

**OWRD**

BEFORE THE WATER RESOURCES DEPARTMENT  
OF THE  
STATE OF OREGON

RECEIVED

MAY 06 2020

Order of Certification in the Matter of )  
Cancellation of Permit G-13455 )  
)

FINAL ORDER

OWRD

**Findings of Fact**

1. Application G-14516, in the name of Silver Creek Ranches LLC; Wayne Evans, was received May 12, 1997. Permit G-13455 was issued August 12, 1998, approving the application.
2. Permit G-13455 allowed the use of 2.29 cubic feet per second of water from a well in the Silver Creek Basin, for irrigation of 109.0 acres and supplemental irrigation of 74.0 acres.
3. Complete application of water under the permit was required to be made on or before October 1, 2002.
4. The Department received a Claim of Beneficial Use (Claim) on November 8, 2018.
5. The permit contained the below listed condition that was not complied with:

To monitor the effect of water use from the well(s) authorized under this permit, the Department **requires the water user to make and report annual static water level measurements. The static water level shall be measured in the month of March.** Reports shall be submitted to the Department within 30 days of measurements.

6. In reviewing the Departments records, it was found that no March static water level measurements were submitted until 2005.
7. The permit holder did not submit static water level measurements for any water year between when permit was issued (August 12, 1998) and the C-Date (October 1, 2002).

**NOTICE OF RIGHT TO PETITION FOR RECONSIDERATION OR JUDICIAL REVIEW**

This is an order in other than a contested case. This order is subject to judicial review under ORS 183.484 and ORS 536.075. Any petition for judicial review must be filed within the 60-day time period specified by ORS 183.484(2). Pursuant to ORS 183.484, ORS 536.075 and OAR 137-004-0080, you may petition for judicial review and petition the Director for reconsideration of this order. A petition for reconsideration may be granted or denied by the Director, and if no action is taken within 60 days following the date the petition was filed, the petition shall be deemed denied.

**PROPOSED**

8. Under the provisions of ORS 537.250, after the Water Resources Department has received a request for issuance of a water right certificate accompanied by the survey required under ORS 537.230(5) that shows, to the satisfaction of the Department, that an appropriation has been perfected in accordance with the provisions of the Water Rights Act, the Department shall issue to the applicant a certificate of the same character as that described in ORS 539.140.

**Conclusions of Law**

The permit holder demonstrated to the satisfaction of the Department that no beneficial use was accomplished under the permit. The use allowed by Permit G-13455 is lost.

**Now, therefore, it is ORDERED:**

Permit G-13455 is cancelled and is of no further force or effect.

Issued \_\_\_\_\_.

**PROPOSED**

Dwight French  
Water Right Services Division Administrator, for  
Thomas M. Byler, Director  
Oregon Water Resources Department

**RECEIVED**

**MAY 06 2020**

**OWRD**



T23S R26E, WM

HARNEY COUNTY, OREGON



- POU IR
- POU IS
- Section

- Quarter Quarter
- Tax Lot
- Well & Meter
- Buried Pipelines

NOV 08 2019

RECEIVED

MAY 06 2020



OWRD

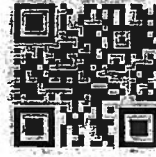

RENEWAL DATE 12/31/2019

WATER RIGHT SERVICES, LLC

PO BOX 1830, BEND, OR 97709

CCB# 197121 www.oregonwater.us

541-389-2837 JOHNSHORT@USA.COM

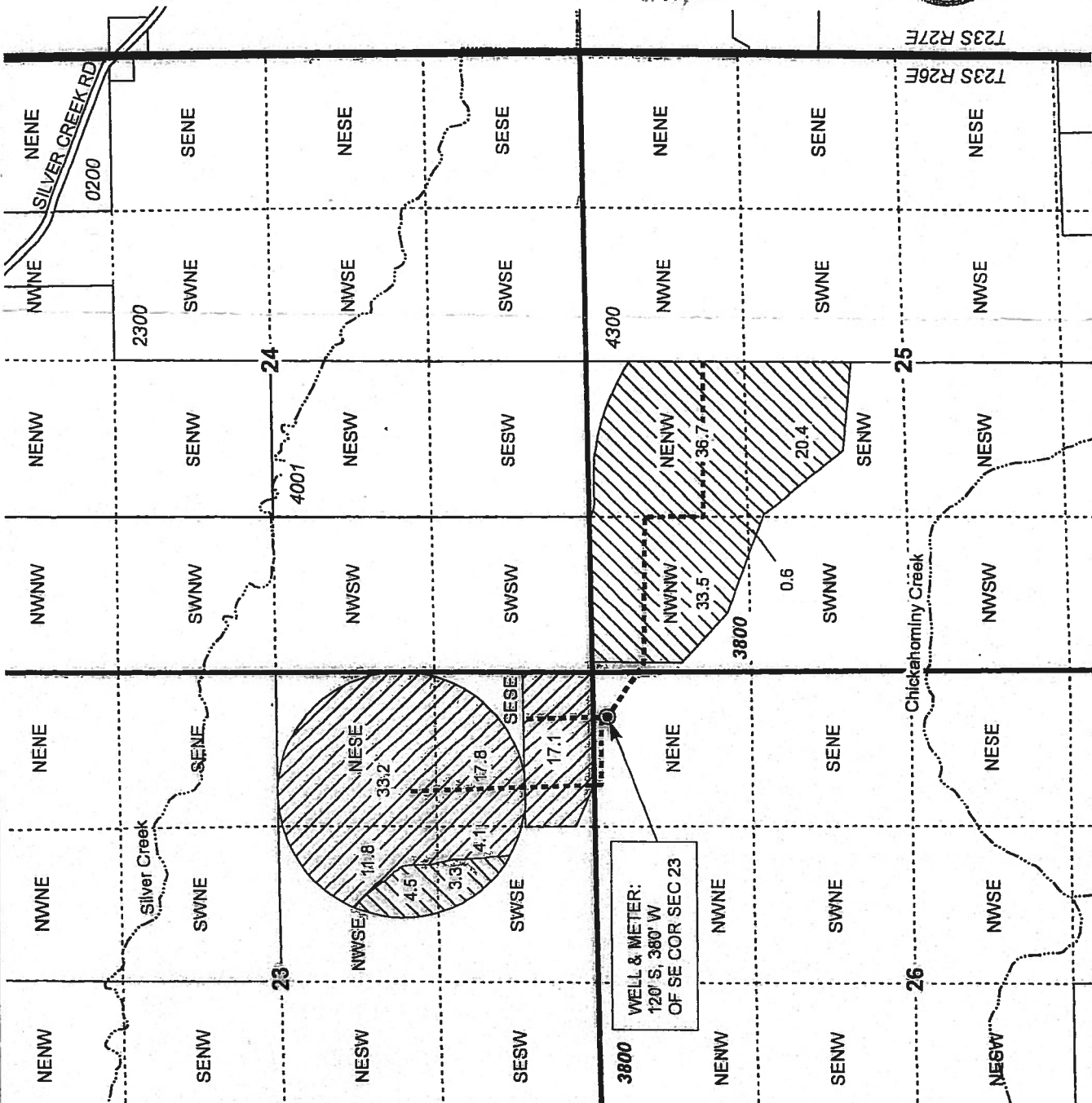

NOTE: THIS MAP IS NOT INTENDED TO PROVIDE LEGAL DIMENSIONS OR LOCATIONS OF PROPERTY OWNERSHIP LINES.

CLAIM OF BENEFICIAL USE  
Wayne Evans

JOB # 16010

Date: 11/6/18

PERMIT G-13455

AP G-14516

Plan No. G 14576

Sheet No. G13455

RECEIVED

APR 25 1997

WATER RESOURCES DEPT.  
SALEM, OREGON

T 23 S, R 26, WM

RECEIVED

MAY 12 1997

WATER RESOURCES DEPT.  
SALEM, OREGON

Irrigated areas.

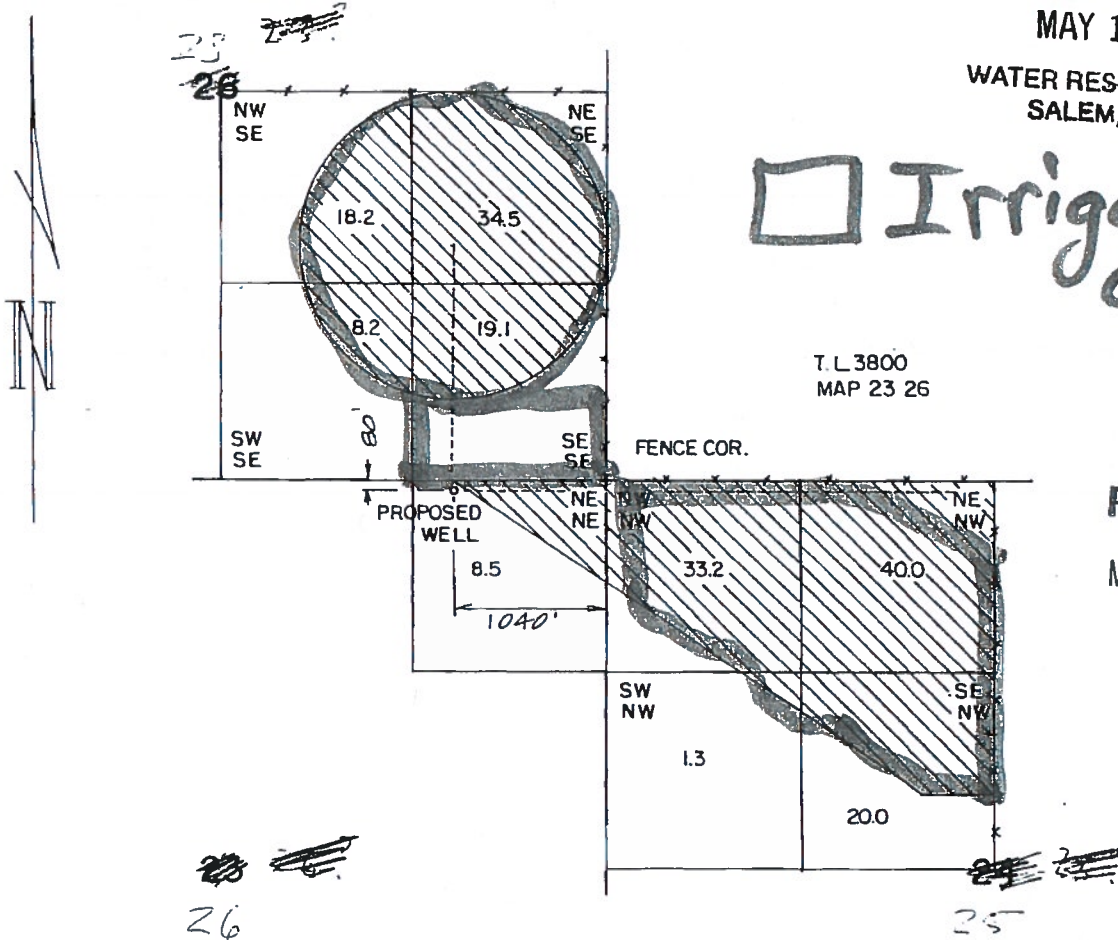

T. L. 3800  
MAP 23 26

RECEIVED

MAY 06 2020

OWRD

THE PURPOSE OF THIS MAP IS TO IDENTIFY THE LOCATION OF THE WATER RIGHT. IT IS NOT INTENDED TO PROVIDE INFORMATION RELATIVE TO THE LOCATION OF PROPERTY OWNERSHIP.

SILVER CREEK CATTLE CO., INC

WATER RIGHT APPLICATION MAP

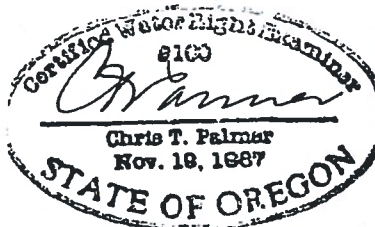

RENEW 1-1-1999

Scale: 4" = 1 MILE	Date: MARCH 1997	Job: 1685C
Dgn:	M.A.P.'s M. A. PALMER & SONS, INC. ENGINEERING & SURVEYING 254 N. Alder - Box 61 Burns, Oregon 97720	Sht. No.
Drn: CHRIS		of 1
Ckd:		

To Silver Creek Cattle Co. Date 12-3-97

Address CRANK Field Phone \_\_\_\_\_ By JACK McALLISTER

City \_\_\_\_\_ State \_\_\_\_\_ Date Interested \_\_\_\_\_

QUANTITY	NUMBER	DESCRIPTION	WEIGHT	PRICE
		Valley 8000 CENTER PIVOT 1049' length PIVOT FLEX, LOW PRESSURE SHUTDOWN, VALLEY L.E.N SPRINKLER PKG, FLEX DRIPS @ 4.5', FREIGHT PIVOT PAD, ERECTION		35,918.00
		1- PIPE TRANSITION, 1840' 8" PVC, 7480' No. 6 WIRE, 3740' No. 12 WIRE, 1840' PVC CONDUIT, 1840' DITCH-BED-BACKFILL, INSTALL PIPE, WIRE, CONDUIT		7,750.00
		2- 4" x 5' x 1280' Wheelines, levelers, hose, V.D.F. 1- 4" x 5' x 1520' " " " " 1- 5" x 5' x 2080' " " " " 1- 5" x 5' x 2160' " " " "		47,751.00
		2340' 10" 100# IPS PVC 1220' 8" 100# IPS PVC, 720' 6" 100# IPS PVC COUPLER-RISER VALVES AT 60' SPACING, DITCHING, AND INSTALLATION		21,154.00
		125 H.P. VERTICAL TURBINE PUMP SET AT 140' AMERICAN 2-STAGE 15-M-200, Pumping Plant Panel, PFCC CAPICATORS, PACO 30 H.P. CENTRIFUGAL BOOSTER PUMP, PUMP PANEL, PFCC CAPACITORS, PUMP DISCHARGE SET-UP, VALVES, VENTS, CONCRETE FORMS, CONCRETE AND ALL INSTALLATION		32,317.00
		TOTAL		144,890.00
		ALL IN TWS 23S - R 26 EWM SECT 23 SE 1/4 SECT 25 NW 1/4 SECT 26 NE 1/4 NE 1/4		

RECEIVED  
MAY 06 2020  
OWRD

Prices Subject to Change Without Notice

Accepted \_\_\_\_\_

STATE OF OREGON  
**WATER WELL REPORT**  
 (as required by ORS 537.765)

*Handwritten:* Harn 2007

SEP 30 1993

*Handwritten:* 438/26E/23d  
 32960

WATER RESOURCES DEPT. (START CARD) #

(1) OWNER: Hoyt + Sons Ranch Properties  
 Name PO. Box 437  
 Address Burns  
 City Oregon State Oregon Zip 97720

SALEM, LOCATION OF WELL by legal description:  
 County Harn Latitude \_\_\_\_\_ Longitude \_\_\_\_\_  
 Township 23-S North, Range 26 East, WM.  
 Section 23 SE 1/4 SE 1/4  
 Tax Lot \_\_\_\_\_ Lot \_\_\_\_\_ Block \_\_\_\_\_ Subdivision \_\_\_\_\_  
 Street Address of Well (or nearest address) Riley Oregon

(2) TYPE OF WORK:  
 New Well  Deepen  Recondition  Abandon

(3) DRILL METHOD  
 Rotary Air  Rotary Mud  Cable  
 Other \_\_\_\_\_

(4) PROPOSED USE:  
 Domestic  Community  Industrial  Irrigation  
 Thermal  Injection  Other \_\_\_\_\_

(5) BORE HOLE CONSTRUCTION:  
 Special Construction approval Yes  No  Depth of Completed Well 215 ft.  
 Explosives used Yes  No  Type \_\_\_\_\_ Amount \_\_\_\_\_

HOLE		SEAL		Amount sacks or pounds
Diameter	From To	Material	From To	
18"	0 30	Cement	0 30	27
14"	30 96			
14"	30 215			

How was seal placed: Method  A  B  C  D  E  
 Other \_\_\_\_\_  
 Backfill placed from \_\_\_\_\_ ft. to \_\_\_\_\_ ft. Material \_\_\_\_\_  
 Gravel placed from \_\_\_\_\_ ft. to \_\_\_\_\_ ft. Size of gravel \_\_\_\_\_

(6) CASING/LINER:

Casing/Liner	Diameter	From To	Gauge	Steel				Plastic		Welded		Threaded	
				From	To	Welded	Threaded	From	To	From	To	From	To
Casing:	14"	0 96	280	<input checked="" type="checkbox"/>	<input type="checkbox"/>	<input checked="" type="checkbox"/>	<input type="checkbox"/>	<input type="checkbox"/>	<input type="checkbox"/>	<input type="checkbox"/>	<input type="checkbox"/>	<input type="checkbox"/>	<input type="checkbox"/>
	14"	96 215	250	<input type="checkbox"/>	<input type="checkbox"/>	<input type="checkbox"/>	<input type="checkbox"/>	<input type="checkbox"/>	<input type="checkbox"/>	<input type="checkbox"/>	<input type="checkbox"/>	<input type="checkbox"/>	<input type="checkbox"/>
Liner:				<input type="checkbox"/>	<input type="checkbox"/>	<input type="checkbox"/>	<input type="checkbox"/>	<input type="checkbox"/>	<input type="checkbox"/>	<input type="checkbox"/>	<input type="checkbox"/>	<input type="checkbox"/>	<input type="checkbox"/>

Final location of shoe(s) 215'

(7) PERFORATIONS/SCREENS:  
 Perforations Method Factory  
 Screens Type \_\_\_\_\_ Material \_\_\_\_\_

From	To	Slot size	Number	Diameter	Tele/pipe size	Casing	Liner
66'	96'	3X1/8"	447	14"		<input checked="" type="checkbox"/>	<input type="checkbox"/>
						<input type="checkbox"/>	<input type="checkbox"/>
						<input type="checkbox"/>	<input type="checkbox"/>
						<input type="checkbox"/>	<input type="checkbox"/>
						<input type="checkbox"/>	<input type="checkbox"/>

(8) WELL TESTS: Minimum testing time is 1 hour  
 Pump  Bailor  Air  Flowing Artesian  
 Yield gal/min 50 GPM Drawdown 0 Drill stem at Ground Time 1 hr.

Temperature of water 55 Depth Artesian Flow Found \_\_\_\_\_  
 Was a water analysis done?  Yes By whom \_\_\_\_\_  
 Did any strata contain water not suitable for intended use?  Too little  
 Salty  Muddy  Odor  Colored  Other \_\_\_\_\_  
 Depth of strata: \_\_\_\_\_

(10) STATIC WATER LEVEL:  
100 ft. below land surface. Date 7-10-93  
 Artesian pressure \_\_\_\_\_ lb. per square inch. Date \_\_\_\_\_

(11) WATER BEARING ZONES:  
 Depth at which water was first found 160'

From	To	Estimated Flow Rate	SWL
<del>100'</del>	<del>160'</del>	<del>50 GPM</del>	
100'	160'	50 GPM	100

(12) WELL LOG: Ground elevation \_\_\_\_\_

Material	From	To	SWL
Top Soil (sandy)	0	5	
Clay Brown	5	35	
Clay Gray Brown	35	60	
Rock Basalt	60	100	
Clay Stone	100	115	
Rock Broken Formation	115	140	
Clay Brown	140	160	100
Sandstone	160	170	
Rock Basalt	170	215	

RECEIVED  
 MAY 06 2020  
 OWRD

Date started 6-18-93 Completed 9-21-93

(unbonded) Water Well Constructor Certification:  
 I certify that the work I performed on the construction, alteration, or abandonment of this well is in compliance with Oregon well construction standards. Materials used and information reported above are true to my best knowledge and belief.  
 Signed \_\_\_\_\_ WWC Number \_\_\_\_\_  
 Date \_\_\_\_\_

(bonded) Water Well Constructor Certification:  
 I accept responsibility for the construction, alteration, or abandonment work performed on this well during the construction dates reported above. A work performed during this time is in compliance with Oregon well construction standards. This report is true to the best of my knowledge and belief.  
 Signed Joe Valentine WWC Number 1435  
 Date 9-22-93

RECEIVED

STATE OF OREGON  
WATER SUPPLY WELL REPORT  
(as required by ORS 537.765)

AUG 21 1997

Original 32960  
(START CARD) # 46298

Instructions for completing this report are on the last page of this form.

WATER RESOURCES DEPT.

(1) OWNER: Well Number \_\_\_\_\_  
Name SILVER CREEK CATTLE CO.  
Address P.O. BOX 4458  
City SUNBILVER State OR Zip 97708

(2) TYPE OF WORK  
 New Well  Deepening  Alteration (repair/recondition)  Abandonment

(3) DRILL METHOD:  
 Rotary Air  Rotary Mud  Cable  Auger  
 Other

(4) PROPOSED USE:  
 Domestic  Community  Industrial  Irrigation  
 Thermal  Injection  Livestock  Other

(5) BORE HOLE CONSTRUCTION:  
Special Construction approval  Yes  No Depth of Completed Well 0 ft.  
Explosives used  Yes  No Type \_\_\_\_\_ Amount \_\_\_\_\_

HOLE SEAL

Diameter	From	To	Material	From	To	Sacks or pounds
14	0	215				240 SACKS

How was seal placed: Method  A  B  C  D  Other  
POURED GRANULAR BENTONITE DRY  
POURED BENTONITE GROUT WET  
Backfill placed from \_\_\_\_\_ ft. to \_\_\_\_\_ ft. Material \_\_\_\_\_  
Gravel placed from \_\_\_\_\_ ft. to \_\_\_\_\_ ft. Size of gravel \_\_\_\_\_

(6) CASING/LINER:

Diameter	From	To	Gauge	Steel	Plastic	Welded	Threaded
14	4	96		<input checked="" type="checkbox"/>	<input type="checkbox"/>	<input checked="" type="checkbox"/>	<input type="checkbox"/>

Linor: \_\_\_\_\_

(7) PERFORATIONS/SCREENS:

Perforations Method MILLS KNIFE

Screens Type \_\_\_\_\_ Material \_\_\_\_\_

From	To	Slot size	Number	Diameter	Tele./pipe size	Casing	Linor
60	90	3/8x6	100	1-1/2		<input type="checkbox"/>	<input type="checkbox"/>

(8) WELL TESTS: Minimum testing time is 1 hour

<input type="checkbox"/> Pump	<input type="checkbox"/> Bailor	<input type="checkbox"/> Air	<input type="checkbox"/> Flowing Artesian
Yield gal/min	Drawdown	Drill stem at	Time
			1 hr.

Temperature of water \_\_\_\_\_ Depth Artesian Flow Found \_\_\_\_\_  
Was a water analysis done?  Yes By whom \_\_\_\_\_  
Did any strata contain water not suitable for intended use?  Too little  
 Salty  Muddy  Odor  Colored  Other \_\_\_\_\_  
Depth of strata: \_\_\_\_\_

(9) LOCATION OF WELL by legal description:  
County HARNEY Latitude \_\_\_\_\_ Longitude \_\_\_\_\_  
Township 23 S N or S Range 26 E E or W. WM.  
Section 23 SE 1/4 SE 1/4  
Tax Lot \_\_\_\_\_ Lot \_\_\_\_\_ Block \_\_\_\_\_ Subdivision \_\_\_\_\_  
Street Address of Well (or nearest address) \_\_\_\_\_

(10) STATIC WATER LEVEL:  
\_\_\_\_\_ ft. below land surface. Date \_\_\_\_\_  
Artesian pressure \_\_\_\_\_ lb. per square inch. Date \_\_\_\_\_

(11) WATER BEARING ZONES:  
Depth at which water was first found \_\_\_\_\_

From	To	Estimated Flow Rate	SWL
100	160	50	100

(12) WELL LOG:  
Ground Elevation \_\_\_\_\_

Material	From	To	SWL
THIS WELL HAD TOP CROOKED TO DEEPEN SO DECISION WAS MADE TO ABANDON. CASING WAS RIPPED WITH PERFORATION FROM 60 TO 90 FT. WELL WAS FILLED WITH BENTONITE. CASING WAS CUT OFF 4' BELOW GROUND. TOP WAS SMOOTHED WITH 240 SACKS GRANULAR BENTONITE + 60 CU FT BENTONITE GROUT ORIGINAL LOG ATTACHED			

RECEIVED

MAY 06 2020

OWRD

Date started 7-25-97 Completed 7-25-97

(unbonded) Water Well Constructor Certification:  
I certify that the work I performed on the construction, alteration, or abandonment of this well is in compliance with Oregon water supply well construction standards. Materials used and information reported above are true to the best of my knowledge and belief.  
WVC Number \_\_\_\_\_ Date \_\_\_\_\_

(bonded) Water Well Constructor Certification:  
I accept responsibility for the construction, alteration, or abandonment work performed on this well during the construction dates reported above. All work performed during this time is in compliance with Oregon water supply well construction standards. This report is true to the best of my knowledge and belief.  
Signed John Putter WVC Number 773 Date 8-18-97

APR 10 2001

# Amendment

## WATER RESOURCES DEPT WELL ABANDONMENT REPORT (as required by ORS 537.765)

ORIGINAL SC # 32960

WELL I.D.# L ABANDONMENT

START CARD # 46298

Harn  
30191

Instructions for completing this report are on the last page of this form.

(1) OWNER: Well Number \_\_\_\_\_  
Name SILVER CREEK CATTLE Co.

Address P.O. Box 4458  
City SUNRIVER State OR Zip 97135

(2) TYPE OF WORK  
 New Well  Deepening  Alteration (repair/recondition)  Abandonment

(3) DRILL METHOD:  
 Rotary Air  Rotary Mud  Cable  Auger  
 Other

(4) PROPOSED USE:  
 Domestic  Community  Industrial  Irrigation  
 Thermal  Injection  Livestock  Other

(5) BORE HOLE CONSTRUCTION:  
Special Construction approval  Yes  No Depth of Completed Well 0 ft.  
Explosives used  Yes  No Type \_\_\_\_\_ Amount \_\_\_\_\_

HOLE			SEAL			Sacks or pounds
Diameter	From	To	Material	From	To	
14	0	215	BENTONITE	90	215	240 SACKS
				0	90	60 CU FT
						60 BENTONITE GROUT

How was seal placed: Method  A  B  C  D  E  
 Other POURED GRANULAR BENTONITE BY  
POURED BENTONITE GROUT WET

Backfill placed from \_\_\_\_\_ ft. to \_\_\_\_\_ ft. Material \_\_\_\_\_  
Gravel placed from \_\_\_\_\_ ft. to \_\_\_\_\_ ft. Size of gravel \_\_\_\_\_

(6) CASING/LINER:

Diameter	From	To	Gauge	Steel	Plastic	Welded	Threaded
Casing: 14	-4	96		<input checked="" type="checkbox"/>	<input type="checkbox"/>	<input checked="" type="checkbox"/>	<input type="checkbox"/>
Liner:				<input type="checkbox"/>	<input type="checkbox"/>	<input type="checkbox"/>	<input type="checkbox"/>

Final location of shoe(s) \_\_\_\_\_

(7) PERFORATIONS/SCREENS:

Perforations Method MILLS KNIFE  
 Screens Type \_\_\_\_\_ Material \_\_\_\_\_

From	To	Slot size	Number	Diameter	Tube/pipe size	Casing	Liner
60	90	3/16	100	14	PIPE	<input checked="" type="checkbox"/>	<input type="checkbox"/>

(8) WELL TESTS: Minimum testing time is 1 hour

Pump  Bailer  Air  Flowing Artesian

Test location	Depth	Drill stem at	Time
			1 hr.

Temperature of water \_\_\_\_\_ Depth Artesian Flow Found \_\_\_\_\_  
Was a water analysis done?  Yes By whom \_\_\_\_\_  
Did any strata contain water not suitable for intended use?  Too little  
 Salty  Muddy  Odor  Colored  Other \_\_\_\_\_  
Depth of strata: \_\_\_\_\_

(9) LOCATION OF WELL by legal description:  
County HARNEY Latitude \_\_\_\_\_ Longitude \_\_\_\_\_  
Township 23S N or S Range 26E E or W. WM.  
Section 23 SE 1/4 SE 1/4  
Tax Lot 3800 Lot \_\_\_\_\_ Block \_\_\_\_\_ Subdivision \_\_\_\_\_  
Street Address of Well (or nearest address) \_\_\_\_\_

(10) STATIC WATER LEVEL:  
None 100 ft. below land surface. Date 7-25-97  
Artesian pressure \_\_\_\_\_ lb. per square inch. Date \_\_\_\_\_

(11) WATER BEARING ZONES:  
Depth at which water was first found 100

From	To	Estimated Flow Rate	SWL
100	160	50	100

(12) WELL LOG:  
Ground Elevation \_\_\_\_\_

Material	From	To	SWL
THIS WELL WAS TOO CROOKED TO DEEPEN SO DECISION WAS MADE TO ABANDON.			
CASING WAS RIPPED WITH MILLS KNIFE PERFORATOR FROM 60 TO 90'.			
WELL WAS FILLED WITH GRANULAR BENTONITE TO 90 FT, THEN FILLED WITH <del>60 CU FT</del> 60 CU FT OF BENTONITE GROUT.			
CASING WAS CUT OFF 4 FT BELOW GROUND LEVEL, SURFACE WAS SMOOTHED OVER			

RECEIVED

MAY 06 2020

OWBD

Date started 7-25-97 Completed 7-25-97

(unbonded) Water Well Constructor Certification:  
I certify that the work I performed on the construction, alteration, or abandonment of this well is in compliance with Oregon water supply well construction standards. Materials used and information reported above are true to the best of my knowledge and belief.  
WWC Number \_\_\_\_\_  
Signed \_\_\_\_\_ Date \_\_\_\_\_

(bonded) Water Well Constructor Certification:  
I accept responsibility for the construction, alteration, or abandonment work performed on this well during the construction dates reported above. All work performed during the construction dates reported above is in compliance with Oregon water supply well construction standards.  
WWC Number 773  
Signed J. L. Pitt Date 7-18-97

RECEIVED

AUG 21 1997

L 11234

STATE OF OREGON WATER SUPPLY WELL REPORT

WATER RESOURCES DEPT (START CARD) # 76987 SALEM, OREGON

Instructions for completing this report are on the last page of this form.

(1) OWNER: Well Number Name SILVER CREEK RANCHES, LLC Address P.O. Box 4458 City SUNRIVER State OR Zip 97708

(9) LOCATION OF WELL by legal description: County HARNEY Latitude Longitude Township 23S N or S Range 26E E or W. WM. Section 26 NE 1/4 NE 1/4 Tax Lot 3800 Lot Block Subdivision Street Address of Well (or nearest address)

(2) TYPE OF WORK [X] New Well [ ] Deepening [ ] Alteration (repair/recondition) [ ] Abandonment

(10) STATIC WATER LEVEL: 99.5 ft. below land surface. Date 6-10-97 Arterian pressure lb. per square inch. Date

(3) DRILL METHOD: [X] Rotary Air [X] Rotary Mud [ ] Cable [ ] Auger [ ] Other

(11) WATER BEARING ZONES: Depth at which water was first found 77 FT

(4) PROPOSED USE: [ ] Domestic [ ] Community [ ] Industrial [X] Irrigation [ ] Thermal [ ] Injection [ ] Livestock [ ] Other

Table with 4 columns: From, To, Estimated Flow Rate, SWL. Rows show data for depths 77, 372, and 505.

(5) BORE HOLE CONSTRUCTION: Special Construction approval [ ] Yes [X] No Depth of Completed Well 505 ft. Explosives used [ ] Yes [X] No Type Amount

Table for HOLE and SEAL with columns for Diameter, From, To, Material, Sacks or pounds.

How was seal placed: Method [ ] A [ ] B [X] C [ ] D [ ] E Backfill placed from ft. to ft. Material Gravel placed from ft. to ft. Size of gravel

(12) WELL LOG: Ground Elevation

(6) CASING/LINER: Diameter From To Gauge Steel Plastic Welded Threaded

Table for WELL LOG with columns: Material, From, To, SWL. Lists various soil and rock layers.

Final location of shoe(s)

(7) PERFORATIONS/SCREENS: [ ] Perforations [ ] Screens Method Type Material From To Slot size Number Diameter Tele/pipe size Casing Liner

(8) WELL TESTS: Minimum testing time is 1 hour [ ] Pump [ ] Bailer [X] Air [ ] Flowing Artesian Yield gal/min Drawdown Drill stem at Time

Date started APRIL 15 Completed JUNE 10 (unbonded) Water Well Constructor Certification: I certify that the work I performed on the construction, alteration, or abandonment of this well is in compliance with Oregon water supply well construction standards.

Temperature of water 62° Depth Artesian Flow Found Was a water analysis done? [ ] Yes By whom Did any strata contain water not suitable for intended use? [ ] Too little [ ] Salty [ ] Muddy [ ] Odor [ ] Colored [ ] Other Depth of strata:

(bonded) Water Well Constructor Certification: I accept responsibility for the construction, alteration, or abandonment work performed on this well during the construction dates reported above. All work performed during this time is in compliance with Oregon water supply well construction standards. Signed John Otter WWC Number 773 Date 8-11-97

## Oregon Water Resources Department PERMIT CONDITION WATER-LEVEL REPORTING FORM

**Well owner:**

Name	Silver Creek Ranches		
Address	70194 Silver Creek Rd		
City/State/Zip	Riley	Or	97758
Phone/Fax/Cell			
Email			

Application:	G14516
Permit:	G13455
Certificate:	
Userid:	
Transfer	

Your water right requires periodic static water-level measurements in your wells. **Consult your permit or certificate to determine when measurements should be made, when reports are due, and who is allowed to make the measurements.** Keep a copy of all measurement reports for your records. **All wells that have been constructed must be measured regardless of whether they are being used.** Please contact the Department if you are no longer the holder of this right or no longer have an interest in it.

**RECEIVED**

**MAY 06 2020**

Complete one form for each well.

**Other water rights that list this well:**

Application number(s):	E-14516				<b>OWRD</b>
Permit number(s):	G-13455				
Certificate number(s):					

**Identification of measured well (Provide as much information as possible.)**

Water Resources Well Log ID:	Harn 50194	Owner's well name:	
Well ID (Well Tag) on Well: L-	11234	Well drilled by:	John Otter
Well ID (Well Tag) on Well Log:L-	11234	Total depth	505
Start Card # on Well Log:	76987	Casing diameter (inches):	16"
Date drilled:	8/11/1997	Owner on well log:	Silver Creek Ranches LLC

**Water-Level Measurement**

Date of measurement: **3/18/2020**      Measurements should be made to at least the nearest tenth of a foot (10.2"), the nearest inch (10' 3") or the nearest pound, if using a gage.

Depth to water below measuring point:	127.0'	Airline length or transducer depth:		feet
Measuring point height above/below land surface:	.5'	Airline pressure:		psi x 2.31=
Depth to water below land surface:	126.5'	Shut-in pressure:		psi x 2.31=

Measurement Status:    Static     Pumping     Rising     Flowing     Other

Measurement Method:    E-tape     Airline     Other

Length of time well was idle prior to measurement: **App 6 Months**

Measuring point description: **2" Port NW Side of Well**

The measuring point is the reference point from which the measurement is made. Examples are: 1/2" access port in well cap; 1-1/2" port pipe on N side; pressure gage.

Comments:

When did water use begin for this well under this permit?    Month     Year

I hereby certify that the information on this report is accurate and represents the static water level in the well at the time of measurement.

Person making measurement (print): **Matt Nonnenmacher**

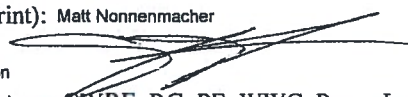
Signature of measurer: 

Company: **Clearwater Pump & Irrigation**

Licensed number (circle license type): **EWRE, RG, PE, WWC, Pump Installer): CP144**

Daytime phone number: **541-573-1260**

Email address: **nonnenm@acwinc.net**

If you have any questions about this notice, please call the Measurement & Reporting Section of the Department at 503-986-0822. **Return this Form to: OWRD, Meas & Rept Section, 725 Summer St. NE, Suite. A, Salem, OR 97301-1266 or email as an attachment to [reportingmmts@wrdd.state.or.us](mailto:reportingmmts@wrdd.state.or.us).** Additional forms can be obtained from our web site at: <http://www.wrd.state.or.us>



7-25-77  
Crane well

PUT in Silver Creek file

### Well Record

STATE WELL NO. L11234  
COUNTY Harney  
APPLICATION NO. 2-14516

OWNER: Silver Cr. Ranches LLC

MAILING ADDRESS: P.O. Box 4458

LOCATION OF WELL: Owner's No. \_\_\_\_\_

CITY AND STATE: Sunriver Ore 97708

1/4 1/4 SEC T. S.,R. W.,W.M.  
Bearing and distance from section or subdivision corner

23 S 26 E Sec 26  
NE 1/4 NE 1/4

Altitude at well \_\_\_\_\_

TYP OF WELL: Drilled Date Constructed: 8-11-97  
Depth drilled 505 Depth Cased 360

Section \_\_\_\_\_

#### CASING RECORD:

20" 0-360'  
16" 360-505'

FINISH:

RECEIVED  
MAY 06 2020

AQUIFERS:

OWRD

WATER LEVEL:

Static Test on Sept 23-1999 - 105'

PUMPING EQUIPMENT: Type Turbine H.P. 125  
Capacity: 2100 G.M.P.

#### WELL TESTS:

Drawdown \_\_\_\_\_ ft. after \_\_\_\_\_ hours \_\_\_\_\_ G.P.M.  
Drawdown \_\_\_\_\_ ft. after \_\_\_\_\_ hours \_\_\_\_\_ G.P.M.

USE OF WATER For Temp. 62 F. \_\_\_\_\_, 19

SOURCE OF INFORMATION Wayne Epps John Oetter 773

DRILLER or DIGGER John Oetter 773

#### ADDITIONAL DATA:

Log \_\_\_\_\_ Water Level Measurements \_\_\_\_\_ Chemical Analysis \_\_\_\_\_ Aquifer Test \_\_\_\_\_

#### REMARKS:

Checked 3 weeks after water shut off for Season  
9-23-99 checked by ~~Wayne Epps~~ John Oetter #773

Site Identification [\(Click to Collapse...\)](#)

**GW LogID:** HARN 50194   [Well Log Database](#)  
**GW Well Tag Number:** 11234  
**Tag Verified on Well:** No  
**Site Type:** WELL  
**Primary Use:**  
**Unused Status:**  
**Site Source Organization:**  
**Site Source OWRD:**  
**Established By:** KARL WOZNIAK  
**Established Date:** 09/09/2004  
**Bonded Company:** OETTER DRILLING CO.  
**Stage:** COMPLETE

Location [\(Click to Collapse...\)](#)

**Latitude/Longitude**  
**Latitude:** 43.55381562   **Horiz. Error:** 1000.00 ft.  
**Longitude:** -119.56044668   **Datum:** WGS1984  
**Lat/Long Source:** WR APPL MAP  
**Location**  
**TRSQQ:** WM 23.00S26.00E26NENE  
**Tax Map:**  
**Taxlot:**  
**24 Quad:** RILEY  
**Basin:** 12 - Malheur Lake  
**County:** Harney  
**WM District:** 10  
**WM Region:** E  
**LSD Elev:** 4260.00   **Acqy:** 5.00   **Datum:** NGVD1929  
**Elev Source:** 7.5-MINUTE MAP  
[Groundwater Mapping Tool](#)

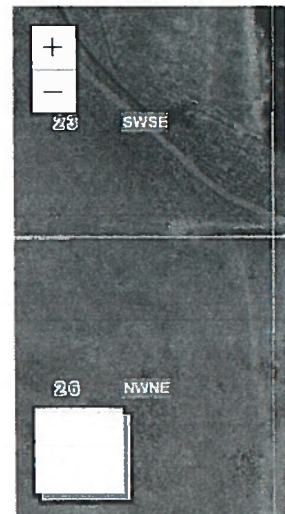

USDA FSA, GeoEye, Maxar | Oregon

Water Rights [\(Click to Expand...\)](#)

Well Construction History [\(Click to Collapse...\)](#)

Well Construction History

Well Log id	Well Log	Work Type	Startcard	Well Tag	Owner Name	First Water	Max Case Diam.	Max Case Depth.	Max Seal Depth.	Max Depth	C
HARN 50194	Log	NEW	76987	11234	SILVER CREEK RANCHES LLC	77.00	16			505.00	

Well Log	Aquifer	Aq at Max Depth	System Aquifer	Regional USGS Aquifer
HARN 50194				

Well Test

No data matches search criteria.

Lithology [\(Click to Expand...\)](#)

Well Construction [\(Click to Expand...\)](#)

Measured Water Level [\(Click to Collapse...\)](#)

Records/Page: 20   [Find](#)

Measured Water Level

Date	Time	Water Level (BLSD)	WL Elev (ft AMSL)	Organization	OWRD	Method	Status	MP Height
3/22/2005		160.00	4100.00	PUMP INSTALLER	PERMIT CONDITION PROGRAM	REPORTED	UNKNOWN	3.00
3/2/2005		158.00	4102.00	PUMP INSTALLER	PERMIT CONDITION PROGRAM	REPORTED	UNKNOWN	
6/10/1997		99.50	4160.50	DRILLER	WELL LOG	REPORTED	UNKNOWN	

Available Data [\(Click to Collapse...\)](#)

**Aquifer Test Completed:**   **Water Chemistry:**   **OWRD Recorder:**  
**Geophysical Log Completed:**   **Flowing Well:**   **Other OWRD Recorder:**  
**Saline:**  
**Rock Geochemistry:**

RECEIVED

MAY 06 2020

OWRD

STATE OF OREGON

COUNTY OF HARNEY

PERMIT TO APPROPRIATE THE PUBLIC WATERS

RECEIVED

MAY 06 2020

OWRD

THIS PERMIT IS HEREBY ISSUED TO

SILVER CREEK RANCHES LLC; WAYNE EVANS  
HC 74 BOX 120  
RILEY, OREGON 97758

(541) 589-1202

The specific limits and conditions of the use are listed below.

APPLICATION FILE NUMBER: G-14516

SOURCE OF WATER: A WELL IN SILVER CREEK BASIN

PURPOSE OR USE: IRRIGATION OF 109.0 ACRES AND SUPPLEMENTAL IRRIGATION OF 74.0 ACRES

MAXIMUM RATE: 2.29 CUBIC FEET PER SECOND, BEING 1.36 CFS FOR IRRIGATION AND 0.93 CFS FOR SUPPLEMENTAL IRRIGATION

PERIOD OF USE: MAY 1 THROUGH OCTOBER 31 FOR IRRIGATION AND MAY 1 THROUGH AUGUST 1 FOR SUPPLEMENTAL IRRIGATION

DATE OF PRIORITY: MAY 12, 1997

POINT OF DIVERSION LOCATION: NE 1/4 NE 1/4, SECTION 26, T23S, R26E, W.M.; 80 FEET SOUTH & 1040 FEET WEST FROM NE CORNER, SECTION 26

The amount of water used for irrigation under this right, together with the amount secured under any other right existing for the same lands, is limited to a diversion of ONE-EIGHTIETH of one cubic foot per second (or its equivalent) and 3.0 acre-feet for each acre irrigated during the irrigation season of each year.

THE PLACE OF USE IS LOCATED AS FOLLOWS:

	<u>PRIMARY</u>	<u>SUPPLEMENTAL</u>
NE 1/4 SE 1/4		34.5 ACRES
NW 1/4 SE 1/4	5.0 ACRES	13.2 ACRES
SW 1/4 SE 1/4	6.0 ACRES	2.2 ACRES
SE 1/4 SE 1/4		19.1 ACRES
SECTION 23		
NE 1/4 NW 1/4	40.0 ACRES	
NW 1/4 NW 1/4	33.2 ACRES	
SW 1/4 NW 1/4	1.3 ACRES	
SE 1/4 NW 1/4	20.0 ACRES	
SECTION 25		
NE 1/4 NE 1/4	3.5 ACRES	5.0 ACRES
SECTION 26		
TOWNSHIP 23 SOUTH, RANGE 26 EAST, W.M.		

MAY 06 2020

Measurement, recording and reporting conditions:

- QWRD**
- A. Before water use may begin under this permit, the permittee shall install a meter or other suitable measuring device as approved by the Director. The permittee shall maintain the meter or measuring device in good working order, shall keep a complete record of the amount of water used each month and shall submit a report which includes the recorded water use measurements to the Department annually or more frequently as may be required by the Director. Further, the Director may require the permittee to report general water use information, including the place and nature of use of water under the permit.
- B. The permittee shall allow the watermaster access to the meter or measuring device; provided however, where the meter or measuring device is located within a private structure, the watermaster shall request access upon reasonable notice.

If substantial interference with a senior water right occurs due to withdrawal of water from any well listed on this permit, then use of water from the well(s) shall be discontinued or reduced and/or the schedule of withdrawal shall be regulated until or unless the Department approves or implements an alternative administrative action to mitigate the interference. The Department encourages junior and senior appropriators to jointly develop plans to mitigate interferences.

If the number, location, or construction of any well deviates from that proposed in the permit application or permit conditions, the conclusions of the Technical Review, Initial Review or Proposed Final Order under which this permit was granted may be revised, conditions may be appropriately revised, or this permit may not be valid.

To monitor the effect of water use from the well(s) authorized under this permit, the Department requires the water user to make and report annual static water level measurements. The static water level shall be measured in the month of March. Reports shall be submitted to the Department within 30 days of measurement.

Measurements must be made according to the following schedule:

**Before Use of Water Takes Place**

**Initial and Annual Measurements**

The Department requires the permittee to submit an initial water level measurement in the month specified above once well construction is complete and annually thereafter until use of water begins; and

**After Use of Water has Begun**

**Reference Water Level Determination**

Following the first year of water use, the user shall submit one static water level measurement in the month specified above which will establish the reference level against which future annual measurements

will be compared. The water user is not required to measure additional water levels after the reference level has been determined unless required by the Director. The additional measurements may be required in a different month. If the measurement requirement is stopped, the Director may restart it at any time.

All measurements shall be made by a certified water rights examiner, registered professional geologist, registered professional engineer, licensed well constructor or pump installer licensed by the Construction Contractors Board and be submitted to the Department on forms provided by the Department. The Department requires the individual performing the measurement to:

- (A) Identify each well with its associated measurement; and
- (B) Measure and report water levels to the nearest tenth of a foot as depth-to-water below ground surface; and
- (C) Specify the method used to obtain each well measurement; and
- (D) Certify the accuracy of all measurements and calculations submitted to the Department.

The water user shall discontinue use of, or reduce the rate or volume of withdrawal from, the well(s) if annual water level measurements reveal any of the following events:

- (A) An average water level decline of three or more feet per year for five consecutive years; or
- (B) A water level decline of 15 or more feet in fewer than five consecutive years; or
- (C) A water level decline of 25 or more feet; or
- (D) Hydraulic interference leading to a decline of 25 or more feet in any neighboring well with senior priority.

The period of non or restricted use shall continue until the annual water level rises above the decline level which triggered the action or until the Department determines, based on the permittee's and/or the Department's data and analysis, that no action is necessary because the aquifer in question can sustain the observed declines without adversely impacting the resource or senior water rights. The water user shall in no instance allow excessive decline, as defined in Commission rules, to occur within the aquifer as a result of use under this permit. If more than one well is involved, the water user may submit an alternative measurement and reporting plan for review and approval by the Department.

This right is limited to any deficiency in the available supply of any prior right existing for the same land.

#### STANDARD CONDITIONS

The wells shall be constructed in accordance with the General Standards for the Construction and Maintenance of Water Wells in Oregon. The

works shall be equipped with a usable access port, and may also include an air line and pressure gauge adequate to determine water level elevation in the well at all times.

The use shall conform to such reasonable rotation system as may be ordered by the proper state officer.

Prior to receiving a certificate of water right, the permit holder shall submit the results of a pump test meeting the department's standards, to the Water Resources Department. The Director may require water level or pump test results every ten years thereafter.

Failure to comply with any of the provisions of this permit may result in action including, but not limited to, restrictions on the use, civil penalties, or cancellation of the permit.

This permit is for the beneficial use of water without waste. The water user is advised that new regulations may require the use of best practical technologies or conservation practices to achieve this end.

By law, the land use associated with this water use must be in compliance with statewide land-use goals and any local acknowledged land-use plan.

The use of water shall be limited when it interferes with any prior surface or ground water rights.

The Director finds that the proposed use(s) of water described by this permit, as conditioned, will not impair or be detrimental to the public interest.

Actual construction of the well shall begin by May 28, 1999. Complete application of water to the use shall be made on or before October 1, 2002. Within one year after complete application of water to the proposed use, the permittee shall submit a claim of beneficial use, which includes a map and report, prepared by a Certified Water Rights Examiner (CWRE).

Issued August 17, 1998

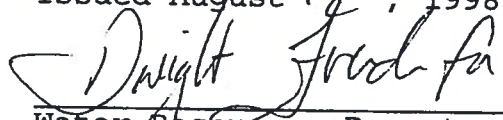

Water Resources Department  
Director

RECEIVED

MAY 06 2020

OWRD

Application G-14516  
Basin 12  
RWK

Water Resources Department  
Volume 1A SILVER CR  
MGMT.CODE 3BW, 7BG, 7BR, 7EG, 7ER, 7FG, 7FR

PERMIT G-13455  
District 10

## 6. Project Schedule

Proposed date construction will begin April 1997

Proposed date construction will be completed April 1997

Proposed date beneficial water use will begin 97 or 98 season

## 7. Remarks

*If you would like to clarify any information you have provided in the application, please do so here and reference the specific application question you are addressing.*

This well has not been drilled -

Project will include 1 pivot and approx  
4 1250' wheel lines

## Signature

By my signature below I confirm that I understand:

- I am asking to use water specifically as described in this application.
- Evaluation of this application will be based on information provided in the application packet.
- I cannot legally use water until the Water Resources Department issues a permit to me.
- If I get a permit, I must not waste water.
- If development of the water use is not according to the terms of the permit, the permit can be canceled.
- The water use is compatible with local comprehensive land use plans.
- Even if the Department issues a permit to me, I may have to stop using water to allow senior water right holders to get water they are entitled to, and

I swear that all statements made and information provided in this application are true and correct to the best of my knowledge:

Silver Creek Ranches LLC by  
Wape Groat

Signature of Applicant

2-17-97

Date

Signature of Co-applicant

Date

Before submitting this application, have you:

- Answered every question?
- Included a Land Use Information Form or receipt stub signed by a local official?
- Attached a legible map that meets all the necessary criteria?
- Included a check made out to WRD for at least the amount of the application fee?

**E. Well Characteristics**

Wells must be constructed according to standards set by the Department for the construction and maintenance of water wells. If the well is already constructed, please enclose a copy of the well constructor's log and the well ID number, if available, for each well with this application. Identify each well with a number corresponding to the wells designated on the map and proceed to question F in this section of the form. If the well has not been constructed, or if you do not have a well log, please complete the following:

1. Wells will be constructed by: Oetter Drilling

Address: Burns, Ore

Completion date: April 1997

2. Please provide a description of your well development. (Attach additional sheets if needed.)

Well No.	Diameter	Type and size of casing	No. of feet of casing	Intervals casing is perforated (in feet)	Seal depth	Estimated depth to water	Est. depth to water-bearing stratum	Type of access port or measuring device	Total well depth
1	18" 14" 12"	12" .25g	Approx 200	180-300' 1/8 x 3	Approx 80'	18'	160'		500'

**F. Artesian Flows**

If your water well is flowing artesian, describe:

P.O. Box 876  
Crane, OR  
97732