

## Application for Extension of Time for a Water Right Permit (NON-Municipal/NON Quasi-Municipal water Use)



Oregon Water Resources Department  
725 Summer Street NE, Suite A  
Salem Oregon 97301  
(503) 986-0900  
www.wrd.state.or.us

### Criteria for a Permit Extension of Time

The Department can accept requests for an extension of time on permits to **(1) complete construction**, and/or to **(2) apply water to beneficial use**.

In order to approve a permit extension request the Department must be able to find:

**1) Construction has begun:**

**A. For Groundwater Permits**

Construction of the well began within 5 years of the date the permit was issued or by the actual construction date specified in the permit.

**B. For Surface Water or Reservoir Permits**

Construction of the water system began within 5 years of the date the permit was issued or by the actual construction date specified in the permit.

The Department will also confirm that:

- 2) A required fish screen, fish passage or fish by-pass device was installed before or prior to diversion of any water. An exception to the need to confirm installation prior to diversion of any water would be a waiver submitted to the Department from ODFW stating that a fish screen, fish passage or fish by-pass device was not required, provided your permit allows for a waiver.**

If you have questions, please call the Department at (503)-986-0900 and ask to speak with a permit extension specialist.

RECEIVED BY OWRD

APR 27 2017

SALEM, OR

Instructions are in Attachment A.



- This completed Application for Extension of Time.
- Statutory fee of \$575.
- Signature page (Second page of this Application for Extension of Time).
- All supporting documentation and/or evidence referenced in the Application for Extension of Time.

**MAIL COMPLETED APPLICATION  
along with the Supporting documents and/ or evidence**

**\$575 STATUTORY FEE TO:**

**Water Resources Department  
Attn: Water Right Permit Extensions  
725 Summer Street NE, Suite A  
Salem, Oregon 97301**



**GENERAL TIPS:**

- Permit holders of **municipal or quasi-municipal water use permits DO NOT use this form**. The correct form is APPLICATION FOR EXTENSION OF TIME FOR MUNICIPAL AND QUASI-MUNICIPAL WATER USE PERMITS, available at the following link:  
[http://www.oregon.gov/owrd/PUBS/docs/forms/fillable\\_muni\\_quasi\\_ext\\_app\\_form\\_2014.doc](http://www.oregon.gov/owrd/PUBS/docs/forms/fillable_muni_quasi_ext_app_form_2014.doc)
- Request the reasonable amount of time necessary to fully complete construction of the water project and/or to fully use the permitted quantity of water under the terms and conditions of your permit. Should this request be approved, it will be OWRD's expectation that you will complete your project within the new time period allowed. Future extensions may not be granted.
- A separate APPLICATION FOR EXTENSION OF TIME must be submitted for each permit. OAR 690-315-0020(2).
- An instruction sheet, INSTRUCTIONS FOR COMPLETING AN APPLICATION FOR EXTENSION OF TIME FOR A WATER RIGHT PERMIT (Attachment A), provides details that will help you answer each item on the application. Permit extensions are evaluated under OAR Chapter 690, Division 315. These rules may be viewed at: [http://arcweb.sos.state.or.us/pages/rules/oars\\_600/oar\\_690/690\\_315.html](http://arcweb.sos.state.or.us/pages/rules/oars_600/oar_690/690_315.html)
- You may provide OWRD with any additional information or evidence that will aid us in making our decision. Please note that OWRD may require other information that is necessary to evaluate the application. OAR 690-315-0020(3)(n).
- After careful review of the Application for Extension of Time, you may contact OWRD at (503) 986-0900, to ask questions and request assistance from a Permit Extensions Specialist in the Water Rights Services Division.
- An Application for an Extension of Time will be reviewed for completeness. OWRD will return any incomplete or deficient applications to the applicant. OAR 690-315-0040(1)(a).

**RECEIVED BY OWRD**

APR 27 2017

SALEM, OR

**Reference Materials Needed to Complete this Application:**

- **The water right permit.** If needed, a copy of the water right permit can be downloaded from the Department's Website at <http://apps.wrd.state.or.us/apps/wr/wrinfo/> (using the link to the Water Rights Information System (WRIS). Or, a copy of the permit (or other documents) may be requested by water right application number from the Water Rights Division at 503-986-0900 (copy fees will apply).
- **Documentation which demonstrates compliance with permit conditions** (for example, well construction logs; static water level measurement reports; annual water use reports; ODFW fish screen certification; a plan to monitor the effect of water use on ground water aquifers utilized under the permit; etc.).

**Questions to complete this application for an Extension of Time**

Please see the instruction sheet to help you answer these items.

**1. Beginning Construction within required deadlines.** OAR 690-315-0020(3)(d)

For Groundwater Permits

**Has construction of the point of appropriation (well) authorized under this permit begun?**

Yes  No

**Date construction began Month: 04 Day: 15 Year: 1997**

**Details of construction and attach documentation: SEE HARN 50194**

For Surface/Reservoir Permit

**Has construction of the water system begun?  Yes  No**

**Date construction began Month:          Day:          Year:**

**Details of construction and attach documentation:**

RECEIVED BY OWRD

APR 27 2017

SALEM, OR

OAD 690-315-0020(3)(A)(e)(A)

2a. Permits typically contain standard or special conditions that must be fully satisfied to lawfully develop and use permitted water. Review the permit subject to this extension to identify which of the conditions listed in the 2<sup>nd</sup> column are contained within it. Using the extra row labeled "other" to specify any other additional conditions specified in a final order approving a permit amendment or prior extension of time. In the 1<sup>st</sup> column check the box for each condition (row) identified as relevant. In the 3<sup>rd</sup> column check "Yes" if you have completed or met the permit condition. Check "No" if the condition is not yet satisfied. In the 4<sup>th</sup> column, give the date when the condition was satisfied or will be satisfied. Attach any pertinent documentation. Note: a pump test condition does not need to be addressed here however; you must submit the results of the test to the Department for approval prior to certification.

CHART-A

Permit Conditions in this Permit		Have Completed or Met?	Date satisfied/ or will be satisfied
Checkbox	Ground water Check those included on this permit		
<input checked="" type="checkbox"/>	Installation of a meter/totalizing flow meter	<input checked="" type="checkbox"/> Yes <input type="checkbox"/> No	1997
<input checked="" type="checkbox"/>	Submittal of annual water usage report	<input checked="" type="checkbox"/> Yes <input type="checkbox"/> No	2002
<input checked="" type="checkbox"/>	Submittal of initial static water level measurement	<input type="checkbox"/> Yes <input checked="" type="checkbox"/> No	N/A
<input checked="" type="checkbox"/>	Submittal of annual static water level measurements in the month required	<input checked="" type="checkbox"/> Yes <input type="checkbox"/> No	2005
<input type="checkbox"/>	Submittal of Seven consecutive static water level measurements in the month required	<input type="checkbox"/> Yes <input type="checkbox"/> No	
<input type="checkbox"/>	Special well construction standards	<input type="checkbox"/> Yes <input type="checkbox"/> No	
<input type="checkbox"/>	Submittal of a monitoring plan	<input type="checkbox"/> Yes <input type="checkbox"/> No	
<input type="checkbox"/>	Other (Specify):	<input type="checkbox"/> Yes <input type="checkbox"/> No	
<input type="checkbox"/>	Other (Specify):	<input type="checkbox"/> Yes <input type="checkbox"/> No	
<input type="checkbox"/>	Other (Specify):	<input type="checkbox"/> Yes <input type="checkbox"/> No	
<b>Surface Water or Reservoir</b>			
<input type="checkbox"/>	Installation of a meter/ totalizing flow meter/ in-line meter	<input type="checkbox"/> Yes <input type="checkbox"/> No	
<input type="checkbox"/>	Installation a staff gauge	<input type="checkbox"/> Yes <input type="checkbox"/> No	
<input type="checkbox"/>	Installation of a fish screen	<input type="checkbox"/> Yes <input type="checkbox"/> No	
<input type="checkbox"/>	Installation of a fish by-pass device	<input type="checkbox"/> Yes <input type="checkbox"/> No	
<input type="checkbox"/>	Installation of a fish passage	<input type="checkbox"/> Yes <input type="checkbox"/> No	
<input type="checkbox"/>	Installation of an outlet gate/pipe/ conduit	<input type="checkbox"/> Yes <input type="checkbox"/> No	
<input type="checkbox"/>	Submittal of a letter from ODFW that fish screen, fish by-pass device, and or fish passage is not required	<input type="checkbox"/> Yes <input type="checkbox"/> No	
<input type="checkbox"/>	Submit as-built plans and specification	<input type="checkbox"/> Yes <input type="checkbox"/> No	
<input type="checkbox"/>	Submittal of a letter from an engineer prior to storage	<input type="checkbox"/> Yes <input type="checkbox"/> No	
<input type="checkbox"/>	Other (Specify):	<input type="checkbox"/> Yes <input type="checkbox"/> No	
<input type="checkbox"/>	Other (Specify):	<input type="checkbox"/> Yes <input type="checkbox"/> No	
<input type="checkbox"/>	Other (Specify):	<input type="checkbox"/> Yes <input type="checkbox"/> No	

RECEIVED BY OWRD

2b. If you have NOT complied with Permit conditions, explain the reasons why and indicate a date certain, when you will be in compliance.

Well drilled approximately 600' east of authorized location. Extension required in order to submit Permit Amendment for actual location.

[OAR 690-315-0020(3)(e)]

3. Provide evidence of physical work made toward completion of the water system, and of progress made toward making beneficial use of water within the permitted time period (CHART-B); and if applicable, within the time period of the most recent extension granted (CHART-C). CHART-B (below) must be completed for all Application for Extension of Time requests. Use *chronological order*. (this does NOT include planning, formulating a business plan, securing financing, letting contracts, purchasing but not installing equipment, surveying, clearing land, or planting crops)

**CHART-B**

DATE	WORK ACCOMPLISHED BEFORE PERMIT WAS ISSUED <i>List any work done before the permit was issued – eg. well drilled.</i>	COST*
12/31/1997	Installed Well HARN 50194	\$50,000
DATE	WORK ACCOMPLISHED AFTER PERMIT WAS ISSUED <i>and PRIOR TO DATE SPECIFIED IN PERMIT FOR COMPLETE APPLICATION OF WATER</i> <i>List work/actions done during the permitted time period.</i>	COST*
8/12/1998	Date the permit was signed - find date above signature on last page of permit.	
12/31/1998	Pumps, main lines, pivot & wheel lines installed	\$300,000
10/1/2002	Date the permit specified complete application of water to the use shall be made- all permits contain this date.	
DATE	WORK ACCOMPLISHED AFTER the date the permit specified complete application of water <i>COMPLETE ONLY IF THIS IS YOUR 1st APPLICATION FOR AN EXTENSION OF TIME: List work done after the date specified in the permit for complete application of water up to the date of this Application for Extension of Time.</i>	COST*
<b>Total Cost for Chart-B</b>		<b>\$350,000</b>

\* If exact cost is not known, you must provide your best estimate.

RECEIVED BY OWRD

4. If this is not your 1st Application for Extension of Time request, fill out CHART-C below in addition to CHART-B above. Use *chronological order*.

**CHART-C**

DATE	WORK ACCOMPLISHED <u>DURING</u> THE LAST EXTENSION PERIOD <i>List all work done during the last authorized extension period.</i>	COST*
	"Extended From" date for complete application of water used in the 1 <sup>st</sup> (or the most recent) Application for Extension of Time.	
	"Extended To" date for complete application of water resulting from the 1 <sup>st</sup> (or the most recent) Application for Extension of Time.	
DATE	WORK ACCOMPLISHED <u>AFTER</u> THE LAST EXTENSION PERIOD EXPIRED <i>List all work done after the last authorized date for complete application of water up to the date of this Application for Extension of Time.</i>	COST*
<b>Total Cost of Chart-C</b>		

\* If exact cost is not known, you must provide your best estimate. [OAR 690-315-0020(3)(f)]

5. **Cost of project to date: \$350,000**  
*(The total combined cost from CHART-B and CHART-C)* [OAR 690-315-0020(f)]

[OAR 690-315-0020(3)(e)(B)]

**Provide evidence of the maximum rate (or duty, if applicable) of water diverted for beneficial use under this permit and/or prior extensions of time (if any) made to date.**

*TIP: Report the rate used to date. Unless full beneficial use has been made, this rate will be less than the rate authorized on the permit.*

RECEIVED BY OWRI

**6. For Surface Water Permit Extensions (e.g. S-XXXX or R-XXXX):**

*TIP: Report the rate in the same units of measurement as specified in the permit.*

Maximum rate used to date = \_\_\_\_\_ cfs (cubic feet per second) or,

Maximum rate used to date = \_\_\_\_\_ gpm (gallons per minute) or,

Acre-feet stored to date = \_\_\_\_\_ AF

**7. For Ground Water Permit Extensions (e.g. G-XXXX):**

*TIP: Include information from ALL wells that pertain to this permit, including drilled wells not currently used.*

**CHART-D**

Well # as identified on Permit	Water User's Well #	Has this well been drilled?	IF DRILLED					
			Well Log Number e.g. MORR 50473	Well Tag Number e.g. # 27566 or N/A	Is the actual drilled location authorized on this permit or on a permit amendment?	Maximum instantaneous rate used to date from this well -- under <u>this permit only</u> (CFS or GPM)	Is this well authorized or utilized under any OTHER water rights?	If yes, provide the Permit, Certificate, or Transfer No.
Well	Well	Yes <input checked="" type="checkbox"/> No <input type="checkbox"/>	HARN 50194	L-11234	Yes <input type="checkbox"/> No <input checked="" type="checkbox"/>	2.29 CFS	Yes <input type="checkbox"/> No <input checked="" type="checkbox"/>	- -
		Yes <input type="checkbox"/> No <input type="checkbox"/>			Yes <input type="checkbox"/> No <input type="checkbox"/>		Yes <input type="checkbox"/> No <input type="checkbox"/>	- -
		Yes <input type="checkbox"/> No <input type="checkbox"/>			Yes <input type="checkbox"/> No <input type="checkbox"/>		Yes <input type="checkbox"/> No <input type="checkbox"/>	- -
		Yes <input type="checkbox"/> No <input type="checkbox"/>			Yes <input type="checkbox"/> No <input type="checkbox"/>		Yes <input type="checkbox"/> No <input type="checkbox"/>	- -
		Yes <input type="checkbox"/> No <input type="checkbox"/>			Yes <input type="checkbox"/> No <input type="checkbox"/>		Yes <input type="checkbox"/> No <input type="checkbox"/>	- -
		Yes <input type="checkbox"/> No <input type="checkbox"/>			Yes <input type="checkbox"/> No <input type="checkbox"/>		Yes <input type="checkbox"/> No <input type="checkbox"/>	- -
		Yes <input type="checkbox"/> No <input type="checkbox"/>			Yes <input type="checkbox"/> No <input type="checkbox"/>		Yes <input type="checkbox"/> No <input type="checkbox"/>	- -
<b>Total instantaneous rate from all wells utilized under this permit</b>						2.29 CFS		

8. Has a Permit Amendment Application been filed? Yes  No   
If yes, identify Transfer No. T-\_\_\_\_\_

Has the Permit Amendment been approved? Yes  No   
If yes, on what date was the Permit Amendment approved? \_\_\_\_\_

RECEIVED BY OWRD

APR 27 2017

SALEM, OR



[OAR 690-315-0020(3)(e)(C)]

**9. For Irrigation and Nursery Use Permits Extensions**

Provide the total number of acres irrigated to date under this permit.

a) Total acres irrigated to date: 183.0

b) List by year, the number of acres irrigated each year since permit issuance.

Year	Acres	Year	Acres	Year	Acres
1998	183	2005	183	2012	183
1999	183	2006	183	2013	183
2000	183	2007	183	2014	183
2001	183	2008	183	2015	183
2002	183	2009	183	2016	183
2003	183	2010	183		
2004	183	2011	183		

c) Provide a copy of the application map identifying the acres irrigated.

d) Please specify the number of acres irrigated by each Point of Diversion/Point of Appropriation (POD/POA).

(POD/POA)# Well Acres 183.0 (POD/POA) # \_\_\_\_\_ Acres \_\_\_\_\_

(POD/POA) # \_\_\_\_\_ Acres \_\_\_\_\_ (POD/POA) # \_\_\_\_\_ Acres \_\_\_\_\_

[OAR 690-315-0020(3)(i)(j)]

10. In the chart below provide a summary of your future plans and schedule to complete the construction of the water system, and/or apply water to full beneficial use under the terms and conditions of the permit.

**CHART-E**

APPROXIMATE DATE RANGE (projected)	WORK OR ACTION TO BE ACCOMPLISHED (projected)	ESTIMATED COST (projected)
2017	Submit Permit Amendment to authorize well's drilled location	\$5,000
Year: 2020	Date intend to apply water to full beneficial use under the terms and conditions of this permit.	
<b>Total Cost</b>		<b>\$5,000</b>

RECEIVED BY OWRD

APR 27 2017

SAI EM. OR

[OAR 690-315-0020(3)(g)]

**11. Estimated remaining cost to complete the project: \$5,000**

*(The total cost from CHART-E)*

[OAR 690-315-0020(3)(j)]

**12. Provide a summary of your plan to complete construction, meeting all permit conditions and apply the water to beneficial use: *(List all tasks or steps needed to complete the project, the date when each task will be completed, and the cost associated with each task; attach additional pages if necessary.)* No construction required. Only Permit Amendment to authorize actual well location.**

[OAR 690-315-0020(3)(k)]

**13. Justify the time requested to complete the project and/or apply the water to full beneficial use. *(Include any other information or evidence to establish that the requested amount of time is sufficient and that you will be able to complete the project within the amount of time requested.)***

Several years required as not everything goes as planned.

[OAR 690-315--0020(3)(l)]

**14a. Will a denial of the extension result in undue hardship? *(Describe the hardship and the effects.)* Yes. This 183 acres cannot produce hay cost effectively without this irrigation.**

**14b. Are there any other reasonable alternatives that exist for meeting your water use needs? *(Explain in detail)* No.**

RECEIVED BY OWRD

[OAR 690-315-0020(3)(h)]

**15. Was the delay in the timely completion of this water development project and/or timely application of water to full beneficial use caused by any additional government requirements, other than the conditions contained within the permit, which significantly delayed the completion and perfection of this right? (Explain in detail, including how much time did this delay the project; list dates.)** No

[OAR 690-315-0020(3)(h)]

**16. Describe any unforeseen events which contributed to the delay of completion of this project that you had no control over. (Explain in detail what the unforeseen events were and how much time was spent addressing the unforeseen events.)** N/A

[OAR 690-315-0020(3)(h)]

**17. Describe an additional reasons why the construction was not completed, and/or water was not beneficially used within permit time limits. (Provide supporting information for the reason(s) that best fits your circumstances.)**  
Construction is completed.

[OAR 690-315-0020(3)(m)(n)]

**18. Provide any other information you wish OWRD to consider while evaluating your Application for Extension of Time.**  
N/A

[OAR 690-315-0040(2)(f)]

**19. Will the income or use of the water project provide a fair and reasonable return on your investment? (Explain in detail) Yes – this is how I make a living.**

[OAR 690-315-0040(4)(d)]

**20. Describe in detail if there are other economic interest, beyond those of the permit holder, which are dependent upon the completion of this project. (Who will be effected and how?) N/A**

**Attach permit, and documentation to the application**

RECEIVED BY OWRD

**T23S, R26E,  
SECTIONS 23, 24, 25 & 26, WM**  
HARNEY COUNTY, OREGON

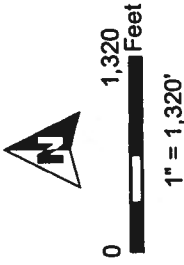

- POU Irrigation**
- Primary
  - Supplemental
  - Township
  - Section
  - Quarter Quarter
  - Tax Lot
  - Well



RECEIVED BY OWRD

APR 27 2017

SALEM, OR

RENEWAL DATE 12/31/2016

**WATER RIGHT SERVICES, LLC**  
PO BOX 1830, BEND, OR 97709  
CCB# 197121 [www.oregonwater.us](http://www.oregonwater.us)  
541-389-2837 JOHNSHORT@USA.COM

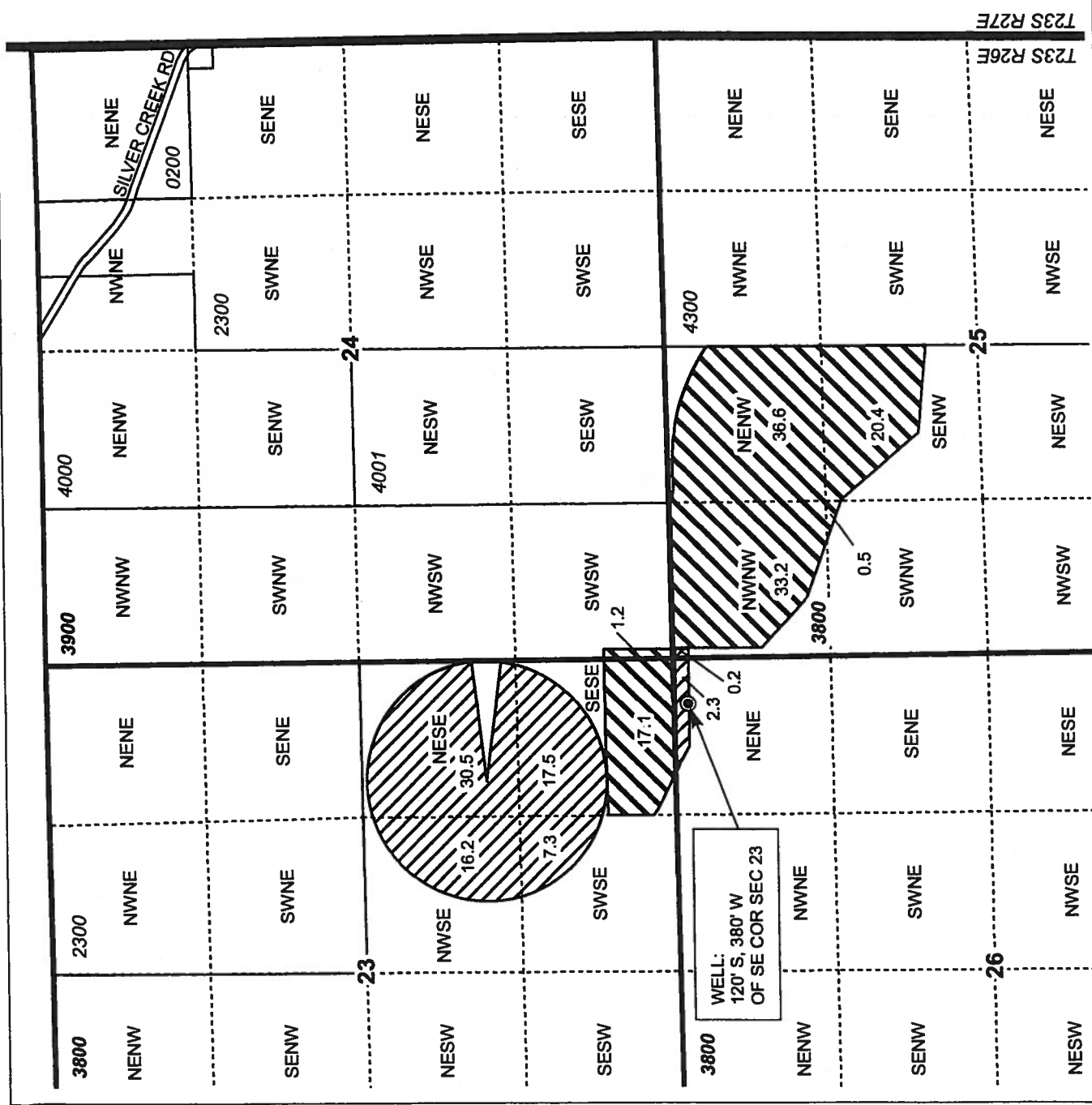

NOTE: THIS MAP IS NOT INTENDED TO PROVIDE LEGAL DIMENSIONS OR LOCATIONS OF PROPERTY OWNERSHIP LINES.

**MAP OF AREAS IRRIGATED**  
Ap G-14516 Permit G-13455

JULY 11, 2016

541-389-2837 JOHNSHORT@USA.COM

STATE OF OREGON

COUNTY OF HARNEY

PERMIT TO APPROPRIATE THE PUBLIC WATERS

THIS PERMIT IS HEREBY ISSUED TO

SILVER CREEK RANCHES LLC; WAYNE EVANS  
HC 74 BOX 120  
RILEY, OREGON 97758

(541)589-1202

The specific limits and conditions of the use are listed below.

APPLICATION FILE NUMBER: G-14516

SOURCE OF WATER: A WELL IN SILVER CREEK BASIN

PURPOSE OR USE: IRRIGATION OF 109.0 ACRES AND SUPPLEMENTAL IRRIGATION OF 74.0 ACRES

MAXIMUM RATE: 2.29 CUBIC FEET PER SECOND, BEING 1.36 CFS FOR IRRIGATION AND 0.93 CFS FOR SUPPLEMENTAL IRRIGATION

PERIOD OF USE: MAY 1 THROUGH OCTOBER 31 FOR IRRIGATION AND MAY 1 THROUGH AUGUST 1 FOR SUPPLEMENTAL IRRIGATION

DATE OF PRIORITY: MAY 12, 1997

POINT OF DIVERSION LOCATION: NE 1/4 NE 1/4, SECTION 26, T23S, R26E, W.M.; 80 FEET SOUTH & 1040 FEET WEST FROM NE CORNER, SECTION 26

The amount of water used for irrigation under this right, together with the amount secured under any other right existing for the same lands, is limited to a diversion of ONE-EIGHTIETH of one cubic foot per second (or its equivalent) and 3.0 acre-feet for each acre irrigated during the irrigation season of each year.

THE PLACE OF USE IS LOCATED AS FOLLOWS:

	<u>PRIMARY</u>	<u>SUPPLEMENTAL</u>
NE 1/4 SE 1/4		34.5 ACRES
NW 1/4 SE 1/4	5.0 ACRES	13.2 ACRES
SW 1/4 SE 1/4	6.0 ACRES	2.2 ACRES
SE 1/4 SE 1/4		19.1 ACRES
SECTION 23		
NE 1/4 NW 1/4	40.0 ACRES	
NW 1/4 NW 1/4	33.2 ACRES	
SW 1/4 NW 1/4	1.3 ACRES	
SE 1/4 NW 1/4	20.0 ACRES	
SECTION 25		
NE 1/4 NE 1/4	3.5 ACRES	5.0 ACRES
SECTION 26		

TOWNSHIP 23 SOUTH, RANGE 26 EAST, W.M.

RECEIVED BY OWRD

APR 27 2017

SALEM, OR

APR 27 2017

Measurement, recording and reporting conditions:

- A. Before water use may begin under this permit, <sup>SALEM OR</sup> the permittee shall install a meter or other suitable measuring device as approved by the Director. The permittee shall maintain the meter or measuring device in good working order, shall keep a complete record of the amount of water used each month and shall submit a report which includes the recorded water use measurements to the Department annually or more frequently as may be required by the Director. Further, the Director may require the permittee to report general water use information, including the place and nature of use of water under the permit.
- B. The permittee shall allow the watermaster access to the meter or measuring device; provided however, where the meter or measuring device is located within a private structure, the watermaster shall request access upon reasonable notice.

If substantial interference with a senior water right occurs due to withdrawal of water from any well listed on this permit, then use of water from the well(s) shall be discontinued or reduced and/or the schedule of withdrawal shall be regulated until or unless the Department approves or implements an alternative administrative action to mitigate the interference. The Department encourages junior and senior appropriators to jointly develop plans to mitigate interferences.

If the number, location, or construction of any well deviates from that proposed in the permit application or permit conditions, the conclusions of the Technical Review, Initial Review or Proposed Final Order under which this permit was granted may be revised, conditions may be appropriately revised, or this permit may not be valid.

To monitor the effect of water use from the well(s) authorized under this permit, the Department requires the water user to make and report annual static water level measurements. The static water level shall be measured in the month of March. Reports shall be submitted to the Department within 30 days of measurement.

Measurements must be made according to the following schedule:

**Before Use of Water Takes Place**

Initial and Annual Measurements

The Department requires the permittee to submit an initial water level measurement in the month specified above once well construction is complete and annually thereafter until use of water begins; and

**After Use of Water has Begun**

Reference Water Level Determination

Following the first year of water use, the user shall submit one static water level measurement in the month specified above which will establish the reference level against which future annual measurements

## SALEM, OR

will be compared. The water user is not required to measure additional water levels after the reference level has been determined unless required by the Director. The additional measurements may be required in a different month. If the measurement requirement is stopped, the Director may restart it at any time.

All measurements shall be made by a certified water rights examiner, registered professional geologist, registered professional engineer, licensed well constructor or pump installer licensed by the Construction Contractors Board and be submitted to the Department on forms provided by the Department. The Department requires the individual performing the measurement to:

- (A) Identify each well with its associated measurement; and
- (B) Measure and report water levels to the nearest tenth of a foot as depth-to-water below ground surface; and
- (C) Specify the method used to obtain each well measurement; and
- (D) Certify the accuracy of all measurements and calculations submitted to the Department.

The water user shall discontinue use of, or reduce the rate or volume of withdrawal from, the well(s) if annual water level measurements reveal any of the following events:

- (A) An average water level decline of three or more feet per year for five consecutive years; or
- (B) A water level decline of 15 or more feet in fewer than five consecutive years; or
- (C) A water level decline of 25 or more feet; or
- (D) Hydraulic interference leading to a decline of 25 or more feet in any neighboring well with senior priority.

The period of non or restricted use shall continue until the annual water level rises above the decline level which triggered the action or until the Department determines, based on the permittee's and/or the Department's data and analysis, that no action is necessary because the aquifer in question can sustain the observed declines without adversely impacting the resource or senior water rights. The water user shall in no instance allow excessive decline, as defined in Commission rules, to occur within the aquifer as a result of use under this permit. If more than one well is involved, the water user may submit an alternative measurement and reporting plan for review and approval by the Department.

This right is limited to any deficiency in the available supply of any prior right existing for the same land.

**STANDARD CONDITIONS**

The wells shall be constructed in accordance with the General Standards for the Construction and Maintenance of Water Wells in Oregon. The



works shall be equipped with a usable access port, and may also include an air line and pressure gauge adequate to determine water level elevation in the well at all times.

The use shall conform to such reasonable rotation system as may be ordered by the proper state officer.

Prior to receiving a certificate of water right, the permit holder shall submit the results of a pump test meeting the department's standards, to the Water Resources Department. The Director may require water level or pump test results every ten years thereafter.

Failure to comply with any of the provisions of this permit may result in action including, but not limited to, restrictions on the use, civil penalties, or cancellation of the permit.

This permit is for the beneficial use of water without waste. The water user is advised that new regulations may require the use of best practical technologies or conservation practices to achieve this end.

By law, the land use associated with this water use must be in compliance with statewide land-use goals and any local acknowledged land-use plan.

The use of water shall be limited when it interferes with any prior surface or ground water rights.

The Director finds that the proposed use(s) of water described by this permit, as conditioned, will not impair or be detrimental to the public interest.

Actual construction of the well shall begin by May 28, 1999. Complete application of water to the use shall be made on or before October 1, 2002. Within one year after complete application of water to the proposed use, the permittee shall submit a claim of beneficial use, which includes a map and report, prepared by a Certified Water Rights Examiner (CWRE).

Issued August 17, 1998

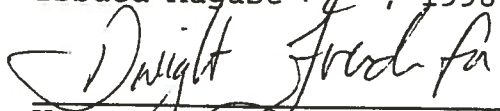
  
Water Resources Department  
Director

RECEIVED BY OWRD

APR 27 2017

SALEM, OR

Application G-14516 Water Resources Department  
Basin 12 Volume 1A SILVER CR  
RWK MGMT.CODE 3BW, 7BG, 7BR, 7EG, 7ER, 7FG, 7FR

PERMIT G-13455  
District 10

RECEIVED

AUG 21 1997

L 11234

STATE OF OREGON WATER SUPPLY WELL REPORT

WATER RESOURCES DEPT (START CARD) # 76987 SALEM, OREGON

Instructions for completing this report are on the last page of this form.

(1) OWNER: Well Number Name SILVER CREEK RANCHES, LLC Address P.O. Box 4458 City SUNRIVER State OR Zip 97708

(2) TYPE OF WORK: [X] New Well [ ] Deepening [ ] Alteration [ ] Abandonment

(3) DRILL METHOD: [X] Rotary Air [X] Rotary Mud [ ] Cable [ ] Auger [ ] Other

(4) PROPOSED USE: [ ] Domestic [ ] Community [ ] Industrial [X] Irrigation [ ] Thermal [ ] Injection [ ] Livestock [ ] Other

(5) BORE HOLE CONSTRUCTION: Special Construction approval [ ] Yes [X] No Depth of Completed Well 505 ft. Explosives used [ ] Yes [X] No Type Amount

Table with columns: HOLE Diameter, SEAL From, To, Material, From, To, Sacks or pounds. Includes entries for 20, 16, 0, 360, 505, CEMENT, 220 SACKS.

How was seal placed: Method [ ] A [ ] B [X] C [ ] D [ ] E [ ] Other Backfill placed from ft. to ft. Material Gravel placed from ft. to ft. Size of gravel

(6) CASING/LINER: Table with columns: Diameter, From, To, Gauge, Steel, Plastic, Welded, Threaded. Includes entries for Casing: 16, 0, 360, .250.

Final location of shoe(s)

(7) PERFORATIONS/SCREENS: Table with columns: From, To, Slot size, Material, Casing, Liner. Includes handwritten 'RECEIVED BY OWNER' and 'APR 27 2017'.

(8) WELL TESTS: Minimum testing time is 1 hour. [ ] Pump [ ] Bailer [X] Air [ ] Flowing Artesian. Yield gal/min 100+, Drawdown, Drill stem at 500, Time 1 hr.

Temperature of water 62° Depth Artesian Flow Found Was a water analysis done? [ ] Yes By whom Did any strata contain water not suitable for intended use? [ ] Too little [ ] Salty [ ] Muddy [ ] Odor [ ] Colored [ ] Other Depth of strata:

(9) LOCATION OF WELL by legal description: County HARNEY Latitude Longitude Township 23S N or S Range 26E E or W. WM. Section 26 NE 1/4 NE 1/4 Tax Lot 3800 Lot Block Subdivision Street Address of Well

(10) STATIC WATER LEVEL: 99.5 ft. below land surface. Date 6-10-97 Artesian pressure lb. per square inch. Date

(11) WATER BEARING ZONES: Depth at which water was first found 77 FT

Table with columns: From, To, Estimated Flow Rate, SWL. Includes entries for 77, 118, 25 GPM, NA, 372, 505, 100+, 99.5.

(12) WELL LOG: Ground Elevation

Table with columns: Material, From, To, SWL. Includes entries for TOPSOIL, SAND/GRAVEL BROWN, CLAY, RED, CLAY, BROWN/COBBLES, CINDER, RED, BASALT, BLACK, BASALT, PURPLE, CINDER, RED/CLAY, RED, BASALT, BLACK, LAVA ROCK, RED, LAVA ROCK, BLACK, LAVA ROCK, BLACK, BROKEN, BASALT, PURPLE, BROKEN, BASALT, BLACK, BASALT, BLACK/QUARTZ, BASALT, BLACK, CINDER, RED.

Date started APRIL 15 Completed JUNE 10

(unbonded) Water Well Constructor Certification: I certify that the work I performed on the construction, alteration, or abandonment of this well is in compliance with Oregon water supply well construction standards. Materials used and information reported above are true to the best of my knowledge and belief. WWC Number Signed Date

(bonded) Water Well Constructor Certification: I accept responsibility for the construction, alteration, or abandonment work performed on this well during the construction dates reported above. All work performed during this time is in compliance with Oregon water supply well construction standards. This report is true to the best of my knowledge and belief. WWC Number 773 Signed John Otter Date 8-11-97