

**Application for Extension of Time for a Water Right Permit
(NON-Municipal/NON Quasi-Municipal water Use)**



Oregon Water Resources Department
725 Summer Street NE, Suite A
Salem Oregon 97301
(503) 986-0900
www.wrd.state.or.us

Criteria for a Permit Extension of Time

The Department can accept requests for an extension of time on permits to (1) complete construction, and/or to (2) apply water to beneficial use.

In order to approve a permit extension request the Department must be able to find:

1) Construction has begun:

A. For Groundwater Permits

Construction of the well began within 5 years of the date the permit was issued or by the actual construction date specified in the permit.

B. For Surface Water or Reservoir Permits

Construction of the water system began within 5 years of the date the permit was issued or by the actual construction date specified in the permit.

The Department will also confirm that:

- 2) A required fish screen, fish passage or fish by-pass device was installed before or prior to diversion of any water. An exception to the need to confirm installation prior to diversion of any water would be a waiver submitted to the Department from ODFW stating that a fish screen, fish passage or fish by-pass device was not required, provided your permit allows for a waiver.**

If you have questions, please call the Department at (503)-986-0900 and ask to speak with a permit extension specialist.

Instructions are in Attachment A.

RECEIVED
NOV 19 2018
OWRD

TO THE DIRECTOR OF THE OREGON WATER RESOURCES DEPARTMENT
A separate extension application must be submitted for each permit as per
OAR 690-315-0020(2).

I, GOLDEN RULE FARMS, LLC

NAME OF PERMIT HOLDER [OAR 690-315-0020(1) and (3)(a)]

P.O. Box 255
ADDRESS

Christmas Valley
CITY

OR
STATE

97641
ZIP

PHONE

E-MAIL ADDRESS

the permit holder of: Application Number G-16867
Permit Number G-17441
[OAR 690-315-0020(3)(b)]

RECEIVED
NOV 19 2018
OWRD

do hereby request that the time in which to:

- complete construction (of diversion/appropriation works and/or purchase and installation of the equipment necessary to the use of water), which time now expires on Month: 10 Day: 01 Year: 2018, be extended to October 1, 20. [OAR 690-315-0020(3)(i)]
- N/A (Check this box if the permit does not specify a date by when construction must be completed.)

and/or the time in which to:

- apply water to full beneficial use under the terms and conditions of the permit, which time now expires on Month: 10 Day: 01 Year: 2018, be extended to October 1, 2019. [OAR 690-315-0020(3)(i)]

I am the permit holder, or have written authorization from the permit holder (attached to this Application for Extension of Time), to apply for an extension of time under this permit. I understand that false or misleading statements in this extension application are grounds for OWRD to suspend processing of the request and/or reason to deny the extension.

Signature

Date

Printed Name

Title

Before submitting your Application for Extension of Time, make sure the following items are included:

- This completed Application for Extension of Time.
- Statutory fee of \$670
- Signature page (Second page of this Application for Extension of Time).
- All supporting documentation and/or evidence referenced in the Application for Extension of Time.

MAIL COMPLETED APPLICATION
along with the Supporting documents and/ or evidence and correct fee to:

**Water Resources Department
 Attn: Water Right Permit Extensions
 725 Summer Street NE, Suite A
 Salem, Oregon 97301**

RECEIVED
NOV 19 2018
OWRD



GENERAL TIPS:

- Permit holders of **municipal or quasi-municipal water use permits DO NOT use this form**. The correct form is APPLICATION FOR EXTENSION OF TIME FOR MUNICIPAL AND QUASI-MUNICIPAL WATER USE PERMITS, available at the following link:
http://www.oregon.gov/owrd/PUBS/docs/forms/fillable_muni_quasi_ext_app_form_2014.doc
- Request the reasonable amount of time necessary to fully complete construction of the water project and/or to fully use the permitted quantity of water under the terms and conditions of your permit. Should this request be approved, it will be OWRD's expectation that you will complete your project within the new time period allowed. Future extensions may not be granted.
- A separate APPLICATION FOR EXTENSION OF TIME must be submitted for each permit. OAR 690-315-0020(2).
- An instruction sheet, INSTRUCTIONS FOR COMPLETING AN APPLICATION FOR EXTENSION OF TIME FOR A WATER RIGHT PERMIT (Attachment A), provides details that will help you answer each item on the application. Permit extensions are evaluated under OAR Chapter 690, Division 315. These rules may be viewed at: http://arcweb.sos.state.or.us/pages/rules/oars_600/oar_690/690_315.html
- You may provide OWRD with any additional information or evidence that will aid us in making our decision. Please note that OWRD may require other information that is necessary to evaluate the application. OAR 690-315-0020(3)(n).
- After careful review of the Application for Extension of Time, you may contact OWRD at (503) 986-0900, to ask questions and request assistance from a Permit Extensions Specialist in the Water Rights Services Division.
- An Application for an Extension of Time will be reviewed for completeness. OWRD will return any incomplete or deficient applications to the applicant. OAR 690-315-0040(1)(a).

Reference Materials Needed to Complete this Application:

- **The water right permit.** If needed, a copy of the water right permit can be downloaded from the Department's Website at <http://apps.wrd.state.or.us/apps/wr/wrinfo/> (using the link to the Water Rights Information System (WRIS)). Or, a copy of the permit (or other documents) may be requested by water right application number from the Water Rights Division at 503-986-0900 (copy fees will apply).
- **Documentation which demonstrates compliance with permit conditions** (for example, well construction logs; static water level measurement reports; annual water use reports; ODFW fish screen certification; a plan to monitor the effect of water use on ground water aquifers utilized under the permit; etc.).

Questions to complete this application for an Extension of Time

Please see the instruction sheet to help you answer these items.

1. Beginning Construction within required deadlines. OAR 690-315-0020(3)(d)

For Groundwater Permits

Has construction of the point of appropriation (well) authorized under this permit begun?

Yes No

Date construction began Month: 02 Day: 10 Year: 2013

Details of construction and attach documentation:

HARN 51924 L-102475 4/18/2013;

HARN 51904 L-102456 2/10/2013;

HARN 51693 L-101624 2/18/2010.

RECEIVED
NOV 19 2018
OWRD

For Surface/Reservoir Permit

Has construction of the water system begun? Yes No

Date construction began Month: ___ Day: ___ Year: _____

Details of construction and attach documentation: _____

OAR 690-315-0020(3)(A)(e)(A)

2a. Permits typically contain standard or special conditions that must be fully satisfied to lawfully develop and use permitted water. Review the permit subject to this extension to identify which of the conditions listed in the 2nd column are contained within it. Using the extra row labeled "other" to specify any other additional conditions specified in a final order approving a permit amendment or prior extension of time. In the 1st column check the box for each condition (row) identified as relevant. In the 3rd column check "Yes" if you have completed or met the permit condition. Check "No" if the condition is not yet satisfied. In the 4th column, give the date when the condition was satisfied or will be satisfied. Attach any pertinent documentation. Note: a pump test condition does not need to be addressed here however; you must submit the results of the test to the Department for approval prior to certification.

CHART-A

Permit Conditions in this Permit		Have Completed or Met?	Date satisfied/ or will be satisfied
Checkbox	Ground water Check those included on this permit		
<input checked="" type="checkbox"/>	Installation of a meter/totalizing flow meter	<input checked="" type="checkbox"/> Yes <input type="checkbox"/> No	2018
<input checked="" type="checkbox"/>	Submittal of annual water usage report	<input checked="" type="checkbox"/> Yes <input type="checkbox"/> No	2008, 2014, 2015
<input checked="" type="checkbox"/>	Submittal of initial static water level measurement	<input checked="" type="checkbox"/> Yes <input type="checkbox"/> No	2002 (Well #18)
<input checked="" type="checkbox"/>	Submittal of annual static water level measurements in the month required	<input type="checkbox"/> Yes <input checked="" type="checkbox"/> No	4-30-2019
<input type="checkbox"/>	Submittal of Seven consecutive static water level measurements in the month required	<input type="checkbox"/> Yes <input type="checkbox"/> No	
<input type="checkbox"/>	Special well construction standards	<input type="checkbox"/> Yes <input type="checkbox"/> No	
<input type="checkbox"/>	Submittal of a monitoring plan	<input type="checkbox"/> Yes <input type="checkbox"/> No	
<input checked="" type="checkbox"/>	Other (Specify): Measuring tube condition	<input checked="" type="checkbox"/> Yes <input type="checkbox"/> No	2018
<input checked="" type="checkbox"/>	Other (Specify): Abandon portion of HARN 51904	<input type="checkbox"/> Yes <input checked="" type="checkbox"/> No	2019
<input type="checkbox"/>	Other (Specify):	<input type="checkbox"/> Yes <input type="checkbox"/> No	
Surface Water or Reservoir			
<input type="checkbox"/>	Installation of a meter/ totalizing flow meter/ in-line meter	<input type="checkbox"/> Yes <input type="checkbox"/> No	
<input type="checkbox"/>	Installation a staff gauge	<input type="checkbox"/> Yes <input type="checkbox"/> No	
<input type="checkbox"/>	Installation of a fish screen	<input type="checkbox"/> Yes <input type="checkbox"/> No	
<input type="checkbox"/>	Installation of a fish by-pass device	<input type="checkbox"/> Yes <input type="checkbox"/> No	
<input type="checkbox"/>	Installation of a fish passage	<input type="checkbox"/> Yes <input type="checkbox"/> No	
<input type="checkbox"/>	Installation of an outlet gate/pipe/ conduit	<input type="checkbox"/> Yes <input type="checkbox"/> No	
<input type="checkbox"/>	Submittal of a letter from ODFW that fish screen, fish by-pass device, and or fish passage is not required	<input type="checkbox"/> Yes <input type="checkbox"/> No	
<input type="checkbox"/>	Submit as-built plans and specification	<input type="checkbox"/> Yes <input type="checkbox"/> No	
<input type="checkbox"/>	Submittal of a letter from an engineer prior to storage	<input type="checkbox"/> Yes <input type="checkbox"/> No	
<input type="checkbox"/>	Other (Specify):	<input type="checkbox"/> Yes <input type="checkbox"/> No	
<input type="checkbox"/>	Other (Specify):	<input type="checkbox"/> Yes <input type="checkbox"/> No	
<input type="checkbox"/>	Other (Specify):	<input type="checkbox"/> Yes <input type="checkbox"/> No	

2b. If you have NOT complied with Permit conditions, explain the reasons why and indicate a date certain, when you will be in compliance.

SWLs taken but wells not in authorized locations. Final Order of T-12609 with extension authorizes actual well locations so correct SWLs can be obtained by 4-30-2019. Original authorized well HARN 51904 to be partially abandoned as required in 2019. We did not realize that part of an authorized well would need to be abandoned.

**RECEIVED
NOV 19 2018
OWRD**

[OAR 690-315-0020(3)(e)]

3. Provide evidence of physical work made toward completion of the water system, and of progress made toward making beneficial use of water within the permitted time period (CHART-B); and if applicable, within the time period of the most recent extension granted (CHART-C). CHART-B (below) must be completed for all Application for Extension of Time requests. Use *chronological order*. (this does NOT include planning, formulating a business plan, securing financing, letting contracts, purchasing but not installing equipment, surveying, clearing land, or planting crops)

CHART-B

DATE	WORK ACCOMPLISHED BEFORE PERMIT WAS ISSUED <i>List any work done before the permit was issued – eg. well drilled.</i>	COST*
3-04-2010	Drilled - HARN 5169 8 ³ L-101624	\$ 75 K
2-10-2013	Drilled - HARN 51904 L-102456 Auth	\$ 75 K
4-15-2013	Drilled - HARN 51924 L-102475 Auth	\$ 75 K
DATE	WORK ACCOMPLISHED AFTER PERMIT WAS ISSUED and PRIOR TO DATE SPECIFIED IN PERMIT FOR COMPLETE APPLICATION OF WATER <i>List work/actions done during the permitted time period.</i>	COST*
5-27-2015	Date the permit was signed - find date above signature on last page of permit.	
2015	Pivot	\$ 90 K
2015	Underground mainlines	\$ 20 K
2015	Power and connecting equipment	\$ 30 K
2015	Pumps	\$ 10 K
10-1-2018	Date the permit specified complete application of water to the use shall be made- all permits contain this date.	
DATE	WORK ACCOMPLISHED AFTER the date the permit specified complete application of water <i>COMPLETE ONLY IF THIS IS YOUR 1st APPLICATION FOR AN EXTENSION OF TIME: List work done after the date specified in the permit for complete application of water up to the date of this Application for Extension of Time.</i>	COST*
Total Cost for Chart-B		\$ 375 K

* If exact cost is not known, you must provide your best estimate.

RECEIVED
NOV 19 2018
OWRD
Page 6 of 12

other than the conditions contained within the permit, which significantly delayed the completion and perfection of this right? (Explain in detail, including how much time did this delay the project; list dates.)

No

[OAR 690-315-0020(3)(h)]

16. Describe any unforeseen events which contributed to the delay of completion of this project that you had no control over. (Explain in detail what the unforeseen events were and how much time was spent addressing the unforeseen events.)

First three wells drilled in authorized locations found insufficient water.

[OAR 690-315-0020(3)(h)]

17. Describe an additional reasons why the construction was not completed, and/or water was not beneficially used within permit time limits. (Provide supporting information for the reason(s) that best fits your circumstances.)

Construction is complete – simply waiting for T-12609 Final Order to get SWLs from authorized POA locations.

[OAR 690-315-0020(3)(m)(n)]

18. Provide any other information you wish OWRD to consider while evaluating your Application for Extension of Time.

T-12609 DRAFT Final Order attached and newspaper publication complete.

[OAR 690-315-0040(2)(f)]

19. Will the income or use of the water project provide a fair and reasonable return on your investment? (Explain in detail)

Yes, income from this irrigated land would be a reasonable return from this significant investment.

[OAR 690-315-0040(4)(d)]

20. Describe in detail if there are other economic interest, beyond those of the permit holder, which are dependent upon the completion of this project. (Who will be effected and how?)

N/A

RECEIVED
NOV 19 2018
OWRD

TIP: Report the rate used to date. Unless full beneficial use has been made, this rate will be less than the rate authorized on the permit.

6. For Surface Water Permit Extensions (e.g. S-XXXX or R-XXXX):

TIP: Report the rate in the same units of measurement as specified in the permit.

Maximum rate used to date = _____ cfs (cubic feet per second) or,

Maximum rate used to date = _____ gpm (gallons per minute) or,

Acre-feet stored to date = _____ AF

7. For Ground Water Permit Extensions (e.g. G-XXXX):

TIP: Include information from ALL wells that pertain to this permit, including drilled wells not currently used.

CHART-D

Well # as identified on Permit	Water User's Well #	Has this well been drilled?	IF DRILLED					
			Well Log Number e.g. MORR 50473	Well Tag Number e.g. # 27566 or N/A	Is the actual drilled location authorized on this permit or on a permit amendment?	Maximum instantaneous rate used to date from this well -- under <u>this permit</u> only (CFS or GPM)	Is this well authorized or utilized under any OTHER water rights?	If yes, provide the Permit, Certificate, or Transfer No.
Well	Well	Yes <input checked="" type="checkbox"/> No <input type="checkbox"/>	HARN 51693	L- 101624	Yes <input checked="" type="checkbox"/> No <input type="checkbox"/>		Yes <input type="checkbox"/> No <input checked="" type="checkbox"/>	- -
Well 1	Well 1	Yes <input checked="" type="checkbox"/> No <input type="checkbox"/>	HARN 51904	L- 102456	Yes <input checked="" type="checkbox"/> No <input type="checkbox"/>		Yes <input type="checkbox"/> No <input checked="" type="checkbox"/>	- -
Well 2	Well 2	Yes <input checked="" type="checkbox"/> No <input type="checkbox"/>	HARN 51924	L- 102475	Yes <input checked="" type="checkbox"/> No <input type="checkbox"/>		Yes <input type="checkbox"/> No <input checked="" type="checkbox"/>	- -
	Well 3	Yes <input checked="" type="checkbox"/> No <input type="checkbox"/>	HARN 50358	L- 26594	Yes <input type="checkbox"/> No <input checked="" type="checkbox"/>	2.0 cfs	Yes <input type="checkbox"/> No <input type="checkbox"/>	-
	Well 18	Yes <input checked="" type="checkbox"/> No <input type="checkbox"/>	HARN 50777	L- 52341	Yes <input type="checkbox"/> No <input checked="" type="checkbox"/>	2.0 cfs	Yes <input checked="" type="checkbox"/> No <input type="checkbox"/>	-93424 -
Total instantaneous rate from all wells utilized under this permit						2.0 cfs		

0.0

8. Has a Permit Amendment Application been filed? Yes No
If yes, identify Transfer No. T- 12609 DRAFT Final Order attached

Has the Permit Amendment been approved? Yes No
If yes, on what date was the Permit Amendment approved?

RECEIVED
NOV 19 2018
OWRD

[OAR 690-315-0020(3)(e)(C)]

9. For Irrigation and Nursery Use Permits Extensions

Provide the total number of acres irrigated to date under this permit.

a) Total acres irrigated to date: 160

b) List by year, the number of acres irrigated each year since permit issuance.

Year	Acres	Year	Acres	Year	Acres
2008	None	2018	160		
2014	None				
2015	None				
2016	None				
2017	None				

c) Provide a copy of the application map identifying the acres irrigated.

d) Please specify the number of acres irrigated by each Point of Diversion/Point of Appropriation (POD/POA).

(POD/POA) # Well 3 Acres 160

(POD/POA) # Well 18 Acres 160

RECEIVED
NOV 19 2018
OWRD

[OAR 690-315-0020(3)(i)(j)]

10. In the chart below provide a summary of your future plans and schedule to complete the construction of the water system, and/or apply water to full beneficial use under the terms and conditions of the permit.

CHART-E

APPROXIMATE DATE RANGE (projected)	WORK OR ACTION TO BE ACCOMPLISHED (projected)	ESTIMATED COST (projected)
2019	Issuance of Permit Amendment T-12609	N/A
2019	March static water level measurements	N/A
2019	Partially abandon HARN 51904	\$1,000
Year: 10-1-2019	Date intend to apply water to full beneficial use under the terms and conditions of this permit.	
Total Cost		\$1,000

[OAR 690-315-0020(3)(g)]

11. Estimated remaining cost to complete the project: \$ 1,000

(The total cost from CHART-E)

[OAR 690-315-0020(3)(j)]

11. Estimated remaining cost to complete the project: \$ 1,000

(The total cost from CHART-E)

[OAR 690-315-0020(3)(j)]

12. Provide a summary of your plan to complete construction, meeting all permit conditions and apply the water to beneficial use: (List all tasks or steps needed to complete the project, the date when each task will be completed, and the cost associated with each task; attach additional pages if necessary.)

No further construction required – only partial abandonment of HARN 51904.

[OAR 690-315-0020(3)(k)]

13. Justify the time requested to complete the project and/or apply the water to full beneficial use. (Include any other information or evidence to establish that the requested amount of time is sufficient and that you will be able to complete the project within the amount of time requested.)

Simply need T-12609 Final Order issued so SWLs can occur from authorized POAs.

[OAR 690-315-0020(3)(l)]

14a. Will a denial of the extension result in undue hardship? (Describe the hardship and the effects.)

Yes, an extension is needed for continuing farming and ranching as a means of income.

RECEIVED
NOV 19 2018
OWRD

14b. Are there any other reasonable alternatives that exist for meeting your water use needs? (Explain in detail)

No

[OAR 690-315-0020(3)(h)]

15. Was the delay in the timely completion of this water development project and/or timely application of water to full beneficial use caused by any additional government requirements,

Attach permit, and documentation to the application

RECEIVED
NOV 19 2018
OWRD

7. On June 13, 2018, the Department contacted the applicant by written correspondence to notify the applicant and the applicant's agent of the deficiencies in the application. The Department requested that the deficiencies be resolved by July 13, 2018.
8. On July 12, 2018, the applicant's agent submitted a revised map.
9. On July 12, 2018, the Department contacted the applicant by written correspondence to notify the applicant and the applicant's agent of the deficiencies in the application. An approved Land Use form identifying tax lots 6100 and 6102, where the change in point of appropriation was taking place was not included with the application. The Department requested that the deficiencies be resolved by August 1, 2018.
10. On August 14, 2018, the applicant's agent submitted an approved Land Use form.
11. Permit Amendment Application T-12609 proposes to move the authorized points of appropriation (POA) under Permit G-15451 from the existing points of appropriation to:

Twp	Rng	Mer	Sec	Q-Q	Measured Distances	Approximate distance from original POA in miles (mi)		
						Well 15	Well 16	Well 17
25 S	31 E	WM	28	SE SW	WELL 1 - 1240 FEET NORTH AND 2750 FEET WEST FROM THE SW CORNER OF SECTION 27	2.7 mi	3.6 mi	3.8 mi
25 S	31 E	WM	28	NW SE	WELL 2 - 1270 FEET SOUTH AND 1410 FEET WEST FROM THE SW CORNER OF SECTION 27	3.0 mi	3.9 mi	4.1 mi
25 S	31 E	WM	28	NE SE	WELL 3 - 1380 FEET NORTH AND 150 FEET WEST FROM THE SW CORNER OF SECTION 27	3.2 mi	4.1 mi	4.3 mi
25 S	31 E	WM	28	NE SE	WELL 4 - 1375 FEET NORTH AND 30 FEET WEST FROM THE SW CORNER OF SECTION 27	3.2 mi	4.1 mi	4.3 mi
25 S	31 E	WM	27	NW SW	WELL 5 - 1360 FEET NORTH AND 1260 FEET EAST FROM THE SW CORNER OF SECTION 27	3.4 mi	4.3 mi	4.5 mi
25 S	31 E	WM	32	NE NE	WELL 14 - 500 FEET SOUTH AND 20 FEET WEST FROM THE NW CORNER OF SECTION 33	2.2 mi	3.1 mi	3.3 mi
25 S	31 E	WM	33	NW NW	WELL 18 - 770 FEET SOUTH AND 1320 FEET EAST FROM THE NW CORNER OF SECTION 33	2.4 mi	3.3 mi	3.5 mi

RECEIVED
 NOV 19 2018
 OWRD

12. Permit Amendment Application T-12609 proposes to move the authorized points of appropriation under Permit G-17100 from the existing points of appropriation to:

Twp	Rng	Mer	Sec	Q-Q	Measured Distances	Approximate distance from original POA in miles (mi)	
						Well 1	Well 2
25 S	31 E	WM	28	SE SW	WELL 1 - 1240 FEET NORTH AND 2750 FEET WEST FROM THE SW CORNER OF SECTION 27	2.3 mi	2.2 mi
25 S	31 E	WM	28	NW SE	WELL 2 - 1270 FEET SOUTH AND 1410 FEET WEST FROM THE SW CORNER OF SECTION 27	2.2 mi	2.3 mi

Twp	Rng	Mer	Sec	Q-Q	Measured Distances	Approximate distance from original POA in miles (mi)	
25 S	31 E	WM	28	NE SE	WELL 3 - 1380 FEET NORTH AND 150 FEET WEST FROM THE SW CORNER OF SECTION 27	2.2 mi	2.3 mi
25 S	31 E	WM	28	NE SE	WELL 4 - 1375 FEET NORTH AND 30 FEET WEST FROM THE SW CORNER OF SECTION 27	2.2 mi	2.3 mi
25 S	31 E	WM	27	NW SW	WELL 5 - 1360 FEET NORTH AND 1260 FEET EAST FROM THE SW CORNER OF SECTION 27	2.3 mi	2.4 mi
25 S	31 E	WM	32	NE NE	WELL 14 - 500 FEET SOUTH AND 20 FEET WEST FROM THE NW CORNER OF SECTION 33	2.1 mi	1.9 mi
25 S	31 E	WM	33	NW NW	WELL 18 - 770 FEET SOUTH AND 1320 FEET EAST FROM THE NW CORNER OF SECTION 33	2.0 mi	1.9 mi

13. Permit Amendment Application T-12609 proposes to move the authorized points of appropriation under Permit G-17441 from the existing points of appropriation to:

Twp	Rng	Mer	Sec	Q-Q	Measured Distances	Approximate distance from original POA in miles (mi)		
						Well	Well 1	Well 2
25 S	31 E	WM	28	SE SW	WELL 1 - 1240 FEET NORTH AND 2750 FEET WEST FROM THE SW CORNER OF SECTION 27	Well	Well 1	Well 2
						1.5 mi	1.9 mi	2.1 mi
25 S	31 E	WM	28	NW SE	WELL 2 - 1270 FEET SOUTH AND 1410 FEET WEST FROM THE SW CORNER OF SECTION 27	1.7 mi	2.1 mi	2.3 mi
25 S	31 E	WM	28	NE SE	WELL 3 - 1380 FEET NORTH AND 150 FEET WEST FROM THE SW CORNER OF SECTION 27	1.9 mi	2.3 mi	2.5 mi
25 S	31 E	WM	28	NE SE	WELL 4 - 1375 FEET NORTH AND 30 FEET WEST FROM THE SW CORNER OF SECTION 27	1.9 mi	2.3 mi	2.5 mi
25 S	31 E	WM	27	NW SW	WELL 5 - 1360 FEET NORTH AND 1260 FEET EAST FROM THE SW CORNER OF SECTION 27	1.7 mi	2.2 mi	2.3 mi
25 S	31 E	WM	32	NE NE	WELL 14 - 500 FEET SOUTH AND 20 FEET WEST FROM THE NW CORNER OF SECTION 33	1.0 mi	1.4 mi	1.6 mi
25 S	31 E	WM	33	NW NW	WELL 18 - 770 FEET SOUTH AND 1320 FEET EAST FROM THE NW CORNER OF SECTION 33	1.1 mi	1.5 mi	1.7 mi

RECEIVED
 NOV 19 2018
 OWRD

14. Permit Amendment Application T-12609 also proposes to move the authorized point of appropriation for Well 16 under Permit G-15451 approximately 0.1 mile from the existing point of appropriation to:

Twp	Rng	Mer	Sec	Q-Q	Measured Distances
26 S	30 E	WM	1	SW NW	WELL 16 - 250 FEET NORTH AND 730 FEET EAST FROM THE W1/4 CORNER OF SECTION 1

15. Permit Amendment Application T-12609 also proposes to change a portion of the place of use of Permit G-15451 to:

IRRIGATION					
Twp	Rng	Mer	Sec	Q-Q	Acres
25 S	31 E	WM	28	SW NE	31.4
25 S	31 E	WM	28	SE NW	28.2
25 S	31 E	WM	28	NE SW	28.1
25 S	31 E	WM	28	NE SE	31.4
25 S	31 E	WM	28	NW SE	32.9
25 S	31 E	WM	33	NW NW	25.9
25 S	31 E	WM	33	SW NW	22.1
Total					200.0

16. Permit Amendment Application T-12609 also proposes to change the place of use of Permit G-17100 to:

IRRIGATION					
Twp	Rng	Mer	Sec	Q-Q	Acres
25 S	31 E	WM	27	NE SE	33.0
25 S	31 E	WM	27	NW SE	40.0
25 S	31 E	WM	27	SW SE	36.0
25 S	31 E	WM	27	SE SE	27.9
25 S	31 E	WM	33	NE NE	20.5
25 S	31 E	WM	33	NW NE	27.9
25 S	31 E	WM	33	SW NE	35.1
25 S	31 E	WM	33	SE NE	28.0
25 S	31 E	WM	33	NE NW	24.6
25 S	31 E	WM	33	NW NW	2.0
25 S	31 E	WM	33	SW NW	12.4
25 S	31 E	WM	33	SE NW	32.6
Total					320.0

17. Permit Amendment Application T-12609 also proposes to change the place of use of Permit G-17441 to:

IRRIGATION					
Twp	Rng	Mer	Sec	Q-Q	Acres
25 S	31 E	WM	27	NE SW	40.0
25 S	31 E	WM	27	NW SW	40.0
25 S	31 E	WM	27	SW SW	39.2
25 S	31 E	WM	27	SE SW	38.9
25 S	31 E	WM	28	NE SE	1.2
25 S	31 E	WM	28	SE SE	0.7
Total					160.0

RECEIVED
NOV 19 2018
OWRD

Permit Amendment Review Criteria

18. The changes would not result in injury to other water rights.
19. The proposed place of use is owned and/or controlled by the permit holder.
20. The changes do not enlarge the permit.
21. The changes do not alter any other terms of the permit.
22. The proposed place of use is contiguous to the authorized place of use.
23. The proposed wells shall each be constructed to develop groundwater from either the predominantly basin fill unit or the underlying predominantly volcanic/sedimentary bedrock unit, but not both.

RECEIVED
NOV 19 2018
OWRD

Conclusions of Law

The change in points of appropriation and change in place of use proposed by Permit Amendment Application T-12609 is consistent with the requirements of ORS 537.211.

Now, therefore, it is ORDERED:

1. The change in points of appropriation and change in place of use proposed by Permit Amendment Application T-12609 is approved.
2. Permit G-XXXXXX, in the name of GOLDEN RULE FARMS, INC., is issued to replace Permit G-15451, and incorporates the amendments approved by this order and the assignment. Permit G-15451, in the name of GOLDEN RULE FARMS INC., is no longer of any force or effect.
3. Permit G-XXXXXX, in the name of GOLDEN RULE FARMS, INC., is issued to replace Permit G-17100, and incorporates the amendments approved by this order and the assignment. Permit G-17100, in the name of GOLDEN RULE FARMS INC., is no longer of any force or effect.
4. Permit G-XXXXXX, in the name of GOLDEN RULE FARMS, INC., is issued to replace Permit G-17441, and incorporates the amendments approved by this order and the assignment. Permit G-17441, in the name of GOLDEN RULE FARMS INC., is no longer of any force or effect.
5. The quantity of water diverted at the new points of appropriation, shall not exceed the quantity of water lawfully available at the original points of appropriation.
6. Water use measurement conditions:
 - a. Before water use may begin under this order, the water user shall install a totalizing flow meter, or, with prior approval of the Director, another suitable measuring device, at each point of appropriation (new and existing).

- b. The water user shall maintain the meters or measuring devices in good working order.
 - c. The water user shall allow the Watermaster access to the meters or measuring devices; provided however, where the meters or measuring devices are located within a private structure, the Watermaster shall request access upon reasonable notice.
7. If the wells are to develop groundwater from the predominantly volcanic/sedimentary bedrock unit, the wells shall be continuously cased and continuously sealed a minimum of five (5) feet into the predominantly volcanic/sedimentary bedrock unit beneath the predominantly basin fill unit. The wells may not be completed in such a manner that they allow ground water to be developed from the overlying basin fill. If during well construction, it becomes apparent that the wells can be constructed to eliminate interference with nearby shallow wells or hydraulically connected streams in a manner other than specified in the permits, the permittee can contact the Department Hydrogeologist for the permits or the Ground Water/Hydrology Section Manager to request approval of such construction. The request shall be in writing, and shall include a rough well log and a proposed construction design for approval by the Department. The request can be approved only if it is received and reviewed prior to placement of any permanent casing and sealing material. If the well is constructed first and then the request made, requested modification will not be approved. The new well depth and construction specifications will be incorporated into any certificate issued for the permits.
 8. If the wells are to develop groundwater from the predominantly basin fill unit, they may not be completed in such a manner that they allow groundwater to be developed from the underlying predominantly volcanic/sedimentary bedrock unit. If, during the course of drilling, the well penetrates through the predominantly basin fill unit into the predominantly volcanic/sedimentary bedrock unit, the lower part of the well below the basin fill shall be properly abandoned (sealed).
 9. Water shall be acquired from the same aquifer as the original points of appropriation.
 10. The former place of use shall no longer be irrigated as part of these permits.
 11. All other terms and conditions of Permits G-XXXXX, G-XXXXX, and G-XXXXX remain the same.

Dated at Salem, Oregon this _____.

 Dwight French, Water Right Services Administrator, for
 Thomas M. Byler, Director
 Oregon Water Resources Department

Mailing Date: _____

RECEIVED
 NOV 19 2018
OWRD

HARN 51904

HARN 51904

STATE OF OREGON
WATER SUPPLY WELL REPORT
(as required by ORS 537.765)

WELL I.D.# 102456
START CARD# 184795

Instructions for completing this report are on the last page of this form.

(1) LAND OWNER
Name: HELEN DEN HOOED
Address: 1821 COUNTY LN RD
City: GRANDVIEW State: WA Zip:

(2) TYPE OF WORK
New Well
Deepening Alteration (repair/recondition) Abandonment Conversion

(3) DRILL METHOD
Rotary Air Rotary Mud Cable Auger Cable Mud Other

(4) PROPOSED USE
Domestic Community Industrial Irrigation
Thermal Injection Livestock Other

(5) BORE HOLE CONSTRUCTION
Special Construction: Yes No
Depth of Completed Well: 760 ft.
Explosives used: Yes No Type Amount

Table with columns: BORE HOLE (Diameter, From, To, Material) and SEAL (From, To, Sacks or Pounds). Includes handwritten entries for 20, 16, 12, and 8 inch diameters.

How was seal placed: Method A B C D E
Other: Poured dry
Backfill placed from: ft. to ft. Material
Gravel placed from: ft. to ft. Size of gravel

(6) CASING/LINER
Casing: 16" x 2 230 250
Liner:
Drive Shoe used: Inside Outside None
Final location of shoe(s): 230 FT.

(7) PERFORATIONS/SCREENS
Perforations Method Type Material
From To Slot Number Diameter Tele/pipes Casing Liner
Size Size size size size size
SALEM, OR

(8) WELL TESTS: Minimum testing time is 1 hour
Pump Bailer Air Flowing Artesian
Yield gal/min Drawdown Drill stem at Time
20 m^3 6.2 m^3/ft 1.412
Temperature of water 57 Depth Artesian Flow Found
Was a water analysis done? Yes By whom
Did any strata contain water not suitable for intended use? Too little
Salty Muddy Odor Colored Other
Depth of strata:

(9) LOCATION OF WELL (legal description)
County: Harney
Tax Lot: 900
Township: 26 N or S Range: 31 E or W WM
Section: 5 SW 1/4 NW 1/4
Lat: " or (degrees or decimal)
Long: " or (degrees or decimal)

Street Address of Well (or nearest address): 30042
WHEELER SPQS. LN Burns OR 9711

(10) STATIC WATER LEVEL
ft. below land surface: 20 Date: 2/10/13
Artesian pressure lb. per square inch Date

(11) WATER BEARING ZONES
Table with columns: From, To, Estimated Flow Rate, SWI. Includes handwritten entry for 20 FT depth.

(12) WELL LOG
Table with columns: Material, From, To, SWI. Lists materials like Top Soil, Clay, Sand, Basalt, etc.

Date Started: 6/13/12 Completed: 2/10/13

(unbonded) Water Well Constructor Certification
I certify that the work I performed on the construction, deepening, alteration, or abandonment of this well is in compliance with Oregon water supply well construction standards.

WWC Number: 1882 Date: 2/10/13
Signed: Brad Williams

(bonded) Water Well Constructor Certification
I accept responsibility for the construction, deepening, alteration, or abandonment work performed on this well during the construction dates reported above.

WWC Number: 1557 Date: 2/10/13
Signed: Brad Williams

RECEIVED
NOV 19 2018
OWRD

RECEIVED BY OWRD

STATE OF OREGON
WATER SUPPLY WELL REPORT
(as required by ORS 537.765)

HARN 51924

DRAFT

WELL I.D. # L 102475
START CARD # 184973

Instructions for completing this report are on the last page of this form.

(1) LAND OWNER Well Number _____
Name Helen Den Hoed
Address 1831 Country Lane Rd.
City Grand View State WA Zip 98430

(2) TYPE OF WORK New Well
 Deepening Alteration (repair/recondition) Abandonment Conversion

(3) DRILL METHOD
 Rotary Air Rotary Mud Cable Auger Cable Mud
 Other _____

(4) PROPOSED USE
 Domestic Community Industrial Irrigation
 Thermal Injection Livestock Other _____

(5) BORE HOLE CONSTRUCTION Special Construction: Yes No
Depth of Completed Well 328 ft.
Explosives used: Yes No Type _____ Amount _____

BORE HOLE			SEAL			Sacks or Pounds
Diameter	From	To	Material	From	To	
20"	0	18	Bentonite	0	18	48 SACKS
16"	18	328				82

How was seal placed: Method A B C D E
 Other pudded dry
Backfill placed from _____ ft. to _____ ft. Material _____
Gravel placed from _____ ft. to _____ ft. Size of gravel _____

(6) CASING/LINER

Diameter	From	To	Gauge	Steel	Plastic	Welded	Threaded
Casing: 16"	+2	187	.250	<input checked="" type="checkbox"/>	<input type="checkbox"/>	<input type="checkbox"/>	<input type="checkbox"/>
Liner: 14"	20	280	.250	<input checked="" type="checkbox"/>	<input type="checkbox"/>	<input type="checkbox"/>	<input type="checkbox"/>

Drive Shoe used Inside Outside None
Final location of shoe(s) _____

(7) PERFORATIONS/SCREENS
 Perforations Method factory
 Screens Type slot Material stainless

From	To	Slot Size	Number	Diameter	Tele/pipe size	Casing	Liner
200	280	7/16"	2400			<input type="checkbox"/>	<input checked="" type="checkbox"/>

(8) WELL TESTS: Minimum testing time is 1 hour
 Pump Bailer Air Flowing Artesian

Yield gal/min	Drawdown	Drill stem at	Time
2.5 min	0		

Temperature of water 54° Depth Artesian Flow Found _____
Was a water analysis done? Yes By whom _____
Did any strata contain water not suitable for intended use? Too little
 Salty Muddy Odor Colored Other _____
Depth of strata: _____

(9) LOCATION OF WELL (legal description)
County Harney
Tax Lot 900 Lot _____
Township 26 N or S Range 31 E or W WM
Section 5 1/4 _____ 1/4 _____
Lat _____ " or _____ (degrees or decimal)
Long _____ " or _____ (degrees or decimal)

Street Address of Well (or nearest address) 30042 Weaver Springs Ln. Burns OR 97720

(10) STATIC WATER LEVEL
35 ft. below land surface. Date 4/18/13
_____ ft. below land surface. Date _____
Artesian pressure _____ lb. per square inch Date _____

(11) WATER BEARING ZONES
Depth at which water was first found 35ft

From	To	Estimated Flow Rate	SWL
35ft	328ft	200 GAL Per min	

(12) WELL LOG Ground Elevation _____

Material	From	To	SWL
TOP SOIL	0	5	
Brown clay	5	20	
Grey clay w/ sand	20	232	
Blank sand	232	240	
Grey clay w/ sand	240	280	
Brown clay w/ gravel	280	328	

RECEIVED BY OWRD
APR 22 2013
SALEM, OR
Date Started 2/15/13 Completed 4/18/13

(unbonded) Water Well Constructor Certification
I certify that the work I performed on the construction, deepening, alteration, or abandonment of this well is in compliance with Oregon water supply well construction standards. Materials used and information reported above are true to the best of my knowledge and belief.

WWC Number _____ Date NOV 19 2018
Signed _____

(bonded) Water Well Constructor Certification
I accept responsibility for the construction, deepening, alteration, or abandonment work performed on this well during the construction dates reported above. All work performed during this time is in compliance with Oregon water supply well construction standards. This report is true to the best of my knowledge and belief.

WWC Number 1557 Date 4/18/13
Signed Brad Williams

STATE OF OREGON
WATER SUPPLY WELL REPORT

HARN 51693

(ORS 537.765 & OAR 690-205-0210)

Instructions for completing this report are on the last page of this form.

WELL LABEL # L 101624

START CARD # 202973

ORIGINAL LOG #

(1) LANDOWNER Owner Well I.D. _____
 First Name TRACY Last Name HILL
 Company _____
 Address 30040 WEAVER SPRINGS RD.
 City BURNS State OR Zip 97220

(2) TYPE OF WORK New Conversion Deepening
 Alteration (complete Sections 2a & 10) Abandonment (complete Section 5a)

(2a) PRE-ALTERATION: Well Depth _____ ft.
 Seal Material _____
 Casing Type: Steel Plastic Other _____
 Casing Gauge _____ Casing Diameter _____

(3) DRILL METHOD Rotary Air Rotary Mud Auger
 Cable Cable Mud Reverse Rotary Other _____

(4) PROPOSED USE Domestic Irrigation Community
 Industrial/Commercial Livestock Dewatering Injection
 Thermal Other _____

(5) BORE HOLE CONSTRUCTION
 Depth of Completed Well 152 ft. Special Standard: Yes (attach copy)

BORE HOLE			SEAL				
Dia	From	To	Material	From	To	Amount	Scks/lbs
10"	0	20	BENTONITE	0	20	17	Scks
6"	20	160					

How was seal placed: Method A B C D E
 Other POURED DRY
 Backfill placed from _____ ft. to _____ ft. Material _____
 Filter pack from _____ ft. to _____ ft. Material _____ Size _____

(5a) ABANDONMENT USING UNHYDRATED BENTONITE:
 Calculated Amount Proposed to be Used: _____ sacks/lbs
 Actual Amount Used: _____ sacks/lbs

(6) CASING/LINER

Csng	Linr	Dia	+	From	To	Gauge	Steel	Plastic	Welded	Thrd
		6"	+	3'	95'	.250	✓			✓

Shoe Inside Outside Other Location of shoe(s) 95'
 Temporary casing Yes Diameter _____ From _____ To _____

(7) PERFORATIONS/SCREENS

Perforations Method _____
 Screens Type _____ Material _____

Perf	Scrn	Csng	Linr	Screen Dia	From	To	Screen/slot width	Slot length	# of slots	Tele/pipe size

(8) WELL TESTS: Minimum testing time is 1 hour
 Pump Bailer Air Flowing Artesian
 Yield gal/min 30 Drawdown _____ Drill stem/Pump depth 90' Duration (hr) 1
 Temperature 60 °F Lab analysis Yes By _____
 Water quality concerns? Yes (describe below) TDS _____ ppm

From	To	Description	Amount	Units

(9) LOCATION OF WELL (legal description)
 County HARNEY Twp 26 N or S S Range 31 E or W W.M.
 Sec 05 NW 1/4 of the NW 1/4 Tax Lot 1003
 Tax Map Number _____ Lot _____
 Lat _____ " or _____ DMS or DD
 Long _____ " or _____ DMS or DD

Street Address of Well (or nearest address) 30040 WEAVER SPRINGS RD
BURNS

(10) STATIC WATER LEVEL

Existing Well/Pre-Alteration	Date	SWL (psi)	+	SWL (ft)
Completed Well	<u>2-24-10</u>		-	<u>41</u>

Flowing Artesian? Yes Dry Hole? Yes

WATER BEARING ZONES Depth water was first found 45'

SWL Date	From	To	Est Flow	SWL (psi)	+	SWL (ft)
<u>2-20-10</u>	<u>45</u>	<u>92</u>	<u>20</u>		-	<u>41</u>
<u>2-24-10</u>	<u>145</u>	<u>160</u>	<u>30</u>			<u>41</u>

(11) WELL LOG Ground Elevation _____

Material	From	To
BROWN SAND	0	12
SANDY BEN. CLAY	12	25
GREEN CLAY	25	45
BLACK SAND / SANDY CLAY	45	92
STICKY GRN CLAY	92	145
BLACK SAND	145	160
BOTTOM 8' FILLED WITH CONCRETE SAND.		

RECEIVED NOV 19 2018 OWRD
 RECEIVED MAR 08 2010 WATER RESOURCES DEPT
 Date Started 2-18-10 Completed BAIEM, OREGON

(unbonded) Water Well Constructor Certification
 I certify that the work I performed on the construction, deepening, alteration, or abandonment of this well is in compliance with Oregon water supply well construction standards. Materials used and information reported above are true to the best of my knowledge and belief.
 License Number 1739 Date 3-04-10
 Signed Cherry Jay

(bonded) Water Well Constructor Certification
 I accept responsibility for the construction, deepening, alteration, or abandonment work performed on this well during the construction dates reported above. All work performed during this time is in compliance with Oregon water supply well construction standards. This report is true to the best of my knowledge and belief.
 License Number 1355 Date 3-04-10
 Signed Arthur L Jay
 Contact Info. (optional) _____

HARN 51693

EXEMPT USE WELL LOCATION MAP

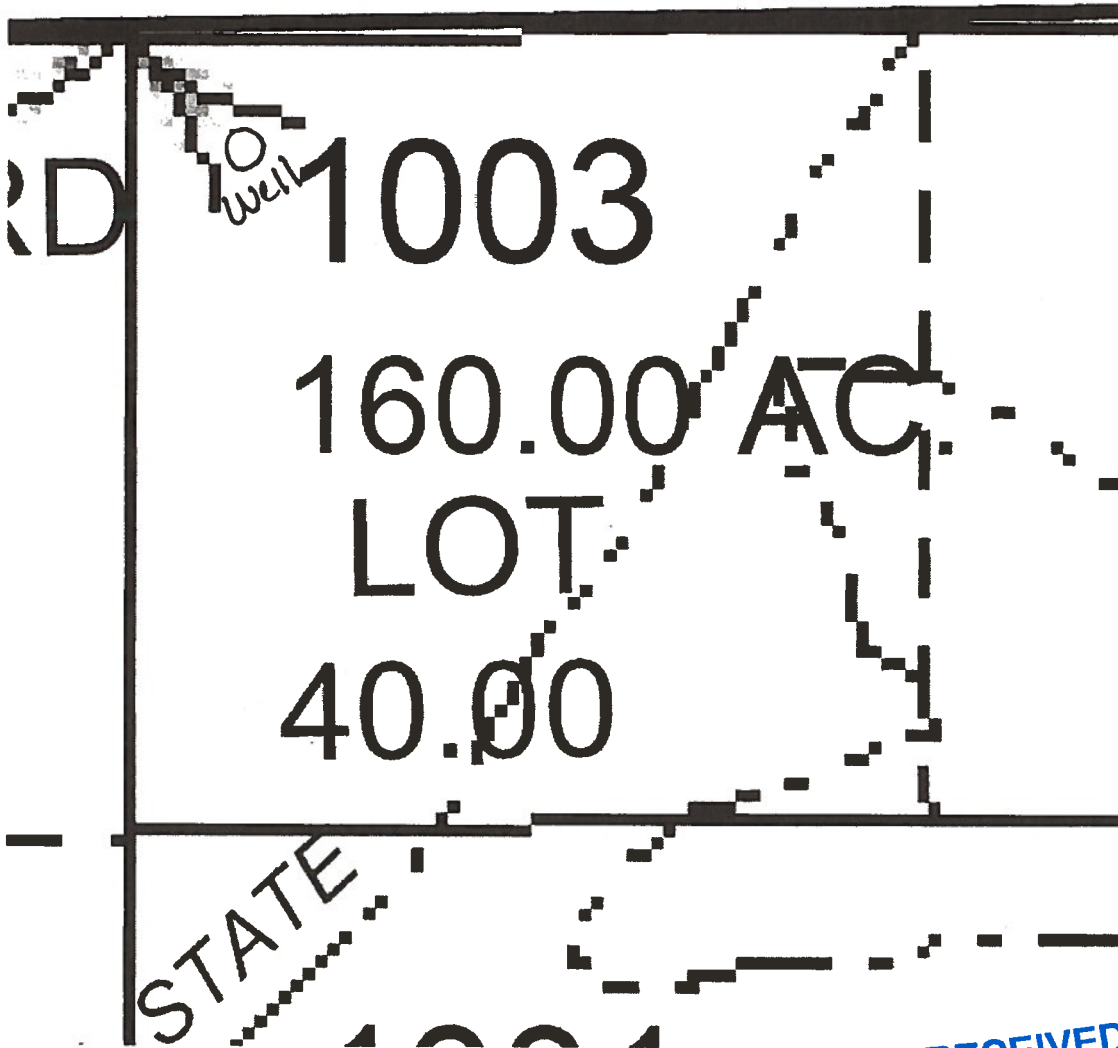

RECEIVED

NOV 19 2018

OWRD



Harney County

Assessor Map Reference Number: 26S 31E 5 NWNW; Tax Lot 1003

Street Address of Well, if Available: 30040 Weaver Springs Road, Burns OR.

Well Log # HARN 51693, Well Label (ID Tag) # L 101624. (Please Locate Well and Indicate distance From Property or Survey Corner, See Attached Sample Well Location Map.) You may also locate your well using our exempt use well mapping tool on our website at www.wrd.state.or.us/exempt_use_788_info.shtml or by contacting the Exempt Use Well Program Coordinator at 503 986-0861.

PAPER MAP NOT TO SCALE

RECEIVED

APR 14 2010

WATER RESOURCES DEPT
SALEM, OREGON

STATE OF OREGON

COUNTY OF HARNEY

PERMIT TO APPROPRIATE THE PUBLIC WATERS

THIS PERMIT IS HEREBY ISSUED TO

HELEN DEN HOED
1831 N COUNTY LINE RD
GRANDVIEW WA 98930

This superseding permit is issued to describe a correcting order for Permit Amendment Application T-11828 and approved by Special Order Vol. 95, Page 875-876, entered May 27, 2015. This permit supersedes Permit G-17356.

The specific limits and conditions of the use are listed below.

APPLICATION FILE NUMBER: G-16867

SOURCE OF WATER: THREE WELLS IN MALHEUR LAKE BASIN

PURPOSE OR USE: IRRIGATION USE ON 160.0 ACRES

MAXIMUM RATE: 2.0 CUBIC FEET PER SECOND

PERIOD OF USE: MARCH 1 THROUGH OCTOBER 31

DATE OF PRIORITY: MAY 23, 2007

WELL LOCATIONS:

Twp	Rng	Mer	Sec	Q-Q	Measured Distances
26 S	31 E	WM	5	NE NW	90 FEET SOUTH AND 2620 FEET EAST FROM THE NW CORNER OF SECTION 5
26 S	31 E	WM	5	SW NW	WELL 1: 1380 FEET SOUTH AND 900 FEET EAST FROM THE NW CORNER OF SECTION 5
26 S	31 E	WM	5	SW NW	WELL 2: 2650 FEET SOUTH AND 800 FEET EAST FROM THE NW CORNER OF SECTION 5

The amount of water used for irrigation under this right, together with the amount secured under any other right existing for the same lands, is limited to a diversion of ONE-EIGHTIETH of one cubic foot per second and 3.0 acre-feet for each acre irrigated during the irrigation season of each year.

RECEIVED
NOV 19 2018
OWRD

THE PLACE OF USE IS LOCATED AS FOLLOWS:

IRRIGATION					
Twp	Rng	Mer	Sec	Q-Q	Acres
26 S	31 E	WM	5	NE NW	40.0
26 S	31 E	WM	5	NW NW	40.0
26 S	31 E	WM	5	SW NW	40.0
26 S	31 E	WM	5	SE NW	40.0

PERMIT AMENDMENT T-11828 CONDITIONS:

1. The combined quantity of water diverted at the new points of appropriation, together with that diverted at the old point of appropriation, shall not exceed the quantity of water lawfully available at the original point of appropriation.
2. Water use measurement conditions:
 - a. Before water use may begin under this order, the water user shall install a totalizing flow meter, or, with prior approval of the Director, another suitable measuring device, at each point of appropriation.
 - b. The water user shall maintain the meters or measuring devices in good working order.
 - c. The water user shall allow the Watermaster access to the meters or measuring devices; provided however, where the meters or measuring devices are located within a private structure, the Watermaster shall request access upon reasonable notice.
3. Prior to using water from any well listed on this permit, the permittee shall ensure that the well has been assigned an OWRD Well Identification Number (Well ID tag), which shall be permanently attached to the well. The Well ID shall be used as a reference in any correspondence regarding the well, including any reports of water use, water level, or pump test data.
4. Dedicated Measuring Tube: Wells with pumps shall be equipped with a minimum 3/4-inch diameter, unobstructed, dedicated measuring tube pursuant to figure 200-5 in OAR 690-200. If a pump has been installed prior to the issuance of this permit, and if static water levels and pumping levels can be measured using an electrical tape, then the installation of the measuring tube can be delayed until such time that water levels cannot be measured or the pump is repaired or replaced.
5. Prior to use of water, the bottom portion of well HARN 51904 (well tag L-102456) shall be properly abandoned from 355 to 760 feet below ground surface in a manner compliant with OAR 690-220.
6. Water shall be acquired from the same aquifer as the original point of appropriation.
7. The former place of use shall no longer be irrigated as part of this permit.

RECEIVED
NOV 19 2018
OWRD

RECEIVED
NOV 19 2018
OWRD

EXISTING PERMIT CONDITIONS:

Measurement, recording and reporting conditions:

- A. Before water use may begin under this permit, the permittee shall install a totalizing flow meter or other suitable measuring device as approved by the Director at each point of appropriation. The permittee shall maintain the meter or measuring device in good working order, shall keep a complete record of the amount of water used each month, and shall submit a report which includes the recorded water use measurements to the Department annually or more frequently as may be required by the Director. Further, the Director may require the permittee to report general water-use information, including the place and nature of use of water under the permit.
- B. The permittee shall allow the watermaster access to the meter or measuring device; provided however, where the meter or measuring device is located within a private structure, the watermaster shall request access upon reasonable notice.

The Department requires the water user to obtain, from a qualified individual (see below), and report annual static water levels for each well on the permit. The static water level shall be measured in the month of March. Reports shall be submitted to the Department within 30 days of measurement.

The permittee shall report an initial March static water-level measurement once well construction is complete and annual measurements thereafter. Annual measurements are required whether or not the well is used. The first annual measurement will establish a reference level against which future measurements will be compared. However, the Director may establish the reference level based on an analysis of other water-level data. The Director may require the user to obtain and report additional water levels each year if more data are needed to evaluate the aquifer system.

All measurements shall be made by a certified water rights examiner, registered professional geologist, registered professional engineer, licensed well constructor or pump installer licensed by the Construction Contractors Board. Measurements shall be submitted on forms provided by, or specified by, the Department. Measurements shall be made with equipment that is accurate to at least the standards specified in OAR 690-217-0045. The Department requires the individual performing the measurement to:

- A. Associate each measurement with an owner's well name or number and a Department well log ID; and
- B. Report water levels to at least the nearest tenth of a foot as depth-to-water below ground surface; and
- C. Specify the method of measurement; and
- D. Certify the accuracy of all measurements and calculations reported to the Department.

The water user shall discontinue use of, or reduce the rate or volume of withdrawal from, the well(s) if any of the following events occur:

- A. Annual water-level measurements reveal an average water-level decline of three or more feet per year for five consecutive years; or

- B. Annual water-level measurements reveal a water-level decline of 15 or more feet in fewer than five consecutive years; or
- C. Annual water-level measurements reveal a water-level decline of 25 or more feet; or
- D. Hydraulic interference leads to a decline of 25 or more feet in any neighboring well with senior priority.

The period of restricted use shall continue until the water level rises above the decline level which triggered the action or the Department determines, based on the permittee's and/or the Department's data and analysis, that no action is necessary because the aquifer in question can sustain the observed declines without adversely impacting the resource or causing substantial interference with senior water rights. The water user shall not allow excessive decline, as defined in Commission rules, to occur within the aquifer as a result of use under this permit. If more than one well is involved, the water user may submit an alternative measurement and reporting plan for review and approval by the Department.

STANDARD CONDITIONS

Failure to comply with any of the provisions of this permit may result in action including, but not limited to, restrictions on the use, civil penalties, or cancellation of the permit.

If the number, location, source, or construction of any well deviates from that proposed in the permit application or required by permit conditions, this permit may not be valid, unless the Department authorizes the change in writing.

If substantial interference with a senior water right occurs due to withdrawal of water from any well listed on this permit, then use of water from the well(s) shall be discontinued or reduced and/or the schedule of withdrawal shall be regulated until or unless the Department approves or implements an alternative administrative action to mitigate the interference. The Department encourages junior and senior appropriators to jointly develop plans to mitigate interferences.

The well(s) shall be constructed in accordance with the General Standards for the Construction and Maintenance of Water Wells in Oregon. The works shall be equipped with a usable access port, and may also include an air line and pressure gauge adequate to determine water level elevation in the well at all times.

If the riparian area is disturbed in the process of developing a point of diversion, the permittee shall be responsible for restoration and enhancement of such riparian area in accordance with ODFW's Fish and Wildlife Habitat Mitigation Policy OAR 635-415. For purposes of mitigation, the ODFW Fish and Wildlife Habitat Mitigation Goals and Standards, OAR Chapter 635, Division 415, Section 030 adopted November 13, 1991 shall be followed.

The use may be restricted if the quality of the source stream or downstream waters decreases to the point that those waters no longer meet existing state or federal water quality standards due to reduced flows.

Where two or more water users agree among themselves as to the manner of rotation in the use of water and such agreement is placed in writing and filed by such water users with the watermaster, and such rotation system does not infringe upon such prior rights of any water user not a party to such rotation plan, the watermaster shall distribute the water according to such agreement.

Prior to receiving a certificate of water right, the permit holder shall submit the results of a pump test meeting the department's standards, to the Water Resources Department. The Director may require water level or pump test results every ten years thereafter.

This permit is for the beneficial use of water without waste. The water user is advised that new regulations may require the use of best practical technologies or conservation practices to achieve this end.

By law, the land use associated with this water use must be in compliance with statewide land-use goals and any local acknowledged land-use plan.

The use of water shall be limited when it interferes with any prior surface or ground water rights.

Completion of construction and complete application of the water to the use shall be made on or before October 1, 2018. If the water is not completely applied before this date, and the permittee wishes to continue development under the permit, the permittee must submit an application for extension of time, which may be approved based upon the merit of the application.

Within one year after complete application of water to the proposed use, the permittee shall submit a claim of beneficial use, which includes a map and report, prepared by a Certified Water Rights Examiner (CWRE).

Issued May 27, 2015



Dwight French, Water Right Services Administrator, for
Thomas M. Byler, Director
Oregon Water Resources Department

RECEIVED
NOV 19 2018
OWRD

0 660 1,320 2,640 3,960 5,280 Feet
 1" = 1320'

T 26 S, R 31 E, WM
SECTION 5
 HARNEY COUNTY, OREGON



Note: See Permit Amendment T-12609 Map for acres irrigated

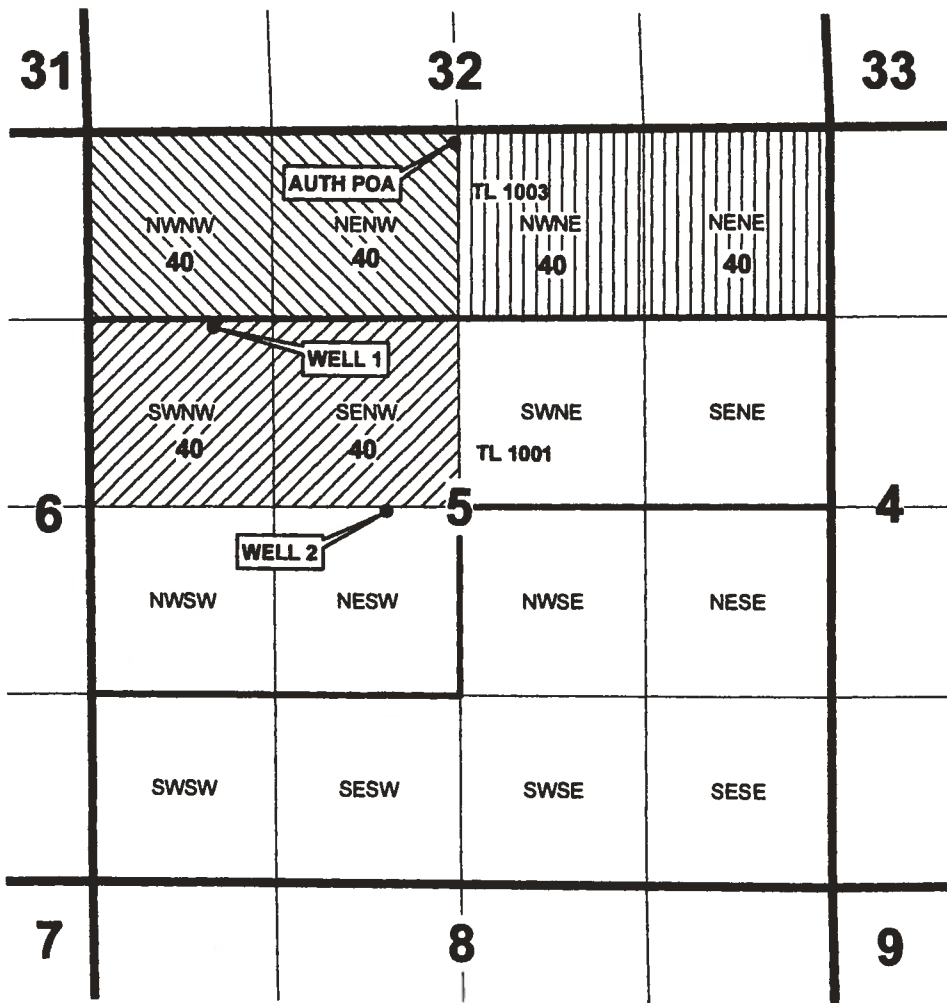

RECEIVED
 NOV 19 2018
 OWRD

AUTH POA - 90' S, 2620' E FROM NW CORNER
 WELL 1 - 1380' S, 900' E FROM NW CORNER
 WELL 2 - 2650' S, 800' E FROM NW CORNER

RECEIVED BY OWRD
 JUN 04 2014
 SALEM, OR

RECEIVED BY OWRD
 JAN 14 2014
 SALEM, OR

- AUTHORIZED POU
- AUTHORIZED "FROM" POU
- PROPOSED "TO" POU

PERMIT AMENDMENT MAP
for HELEN DEN HOED
 PERMIT G-16376

This map is not intended
 to provide legal dimensions
 or locations of property
 ownership lines.
 OCT 2, 2013

WATER RIGHT SERVICES, LLC
 PO BOX 1830, BEND, OR 97709
WWW.OREGONWATER.US 541-389-2837
 johnshort@usa.com CCB # 197121

WORN 50258 RECEIVED

WELL I.D.#

STATE OF OREGON WATER SUPPLY WELL REPORT (as required by ORS 537.765) NOV 12 1998

(START CARD) # L-26594

Instructions for completing this report WATER RESOURCES DEPT. SALEM, OREGON Well Number L-26594

(1) OWNER: Name Carpenter Ranch Address P.O. Box 607 City Reeds State OR Zip 97720

(2) TYPE OF WORK: [X] New Well [] Deepening [] Alteration (repair/recondition) [] Abandonment

(3) DRILL METHOD: [X] Rotary Air [] Rotary Mud [] Cable [] Auger [] Other

(4) PROPOSED USE: [] Domestic [] Community [] Industrial [] Irrigation [] Thermal [] Injection [] Livestock [X] Other Test

(5) BORE HOLE CONSTRUCTION: Special Construction approval [] Yes [X] No Depth of Completed Well 145 ft. Explosives used [] Yes [X] No Type Amount

Table with columns: HOLE (Diameter, From, To, Material, Sacks or pounds) and SEAL (From, To, Sacks or pounds). Includes handwritten entries for 16" and 12" diameters.

How was seal placed: Method [] A [] B [] C [] D [] E [] Other Air Inject Backfill placed from ft. to ft. Material Gravel placed from ft. to ft. Size of gravel

(6) CASING/LINER: Table with columns: Diameter, From, To, Gauge, Steel, Plastic, Welded, Threaded. Includes handwritten entries for 12" casing.

Final location of shoe(s)

(7) PERFORATIONS/SCREENS: Table with columns: From, To, Slot size, Number, Diameter, Tele/pipe size, Casing, Liner. Includes handwritten entries for 58" to 98" slot sizes.

(8) WELL TESTS: Minimum testing time is 1 hour. [] Pump [] Bailer [X] Air [] Flowing Artesian. Yield 1500+ gal/min, Drawdown 36, Drill stem at 80, Time 1 hr.

Temperature of water 54 Depth Artesian Flow Found Was a water analysis done? NO Yes By whom Did any strata contain water not suitable for intended use? NO Too little [] Salty [] Muddy [] Odor [] Colored [] Other Depth of strata:

(9) LOCATION OF WELL by legal description: County Harney Latitude Longitude Township 25 N or S Range 31 E or W. WM. Section 34 SW 1/4 SW 1/4 Tax Lot 5700 Lot Block Subdivision Street Address of Well (or nearest address) Weaver Springs Rd.

(10) STATIC WATER LEVEL: 26 ft. below land surface. Artesian pressure lb. per square inch. Date 10-26-98

(11) WATER BEARING ZONES: Table with columns: From, To, Estimated Flow Rate, SWL. Includes handwritten entries for 52 and 131 depths.

(12) WELL LOG: Ground Elevation

WELL LOG table with columns: Material, From, To, SWL. Includes handwritten entries for Top Soil, Brown Sand, Brown Clay, Grey Sandstone, Blue Clay, and Grey Sandstone.

Date started 10-25-98 Completed 10-26-98

(unbonded) Water Well Constructor Certification: I certify that the work I performed on the construction, alteration, or abandonment of this well is in compliance with Oregon water supply well construction standards. Materials used and information reported above are true to the best of my knowledge and belief. WWC Number Signed Date

(bonded) Water Well Constructor Certification: I accept responsibility for the construction, alteration, or abandonment work performed on this well during the construction dates reported above. All work performed during this time is in compliance with Oregon water supply well construction standards. This report is true to the best of my knowledge and belief. WWC Number 1521 Signed Donald H. Reed Date 10-27-98

ORIGINAL & FIRST COPY-WATER RESOURCES DEPARTMENT SECOND COPY-CONSTRUCTOR THIRD COPY-CUSTOMER

RECEIVED

NOV 19 2018

OWRD

REVISED HARN 50350

RECEIVED

STATE OF OREGON WATER SUPPLY WELL REPORT WELL I.D.# L-26599

JAN 22 1999 (START CARD) # 62965

Instructions for completing this report are on the last page of this form.

(1) OWNER: Well Number #3 Name Carpenter Ranch Address P.O. Box 667 City Burns State Ore Zip 97720

(2) TYPE OF WORK [] New Well [] Deepening [] Alteration (repair/recondition) [] Abandonment

(3) DRILL METHOD: [] Rotary Air [] Rotary Mud [] Cable [] Auger [] Other

(4) PROPOSED USE: [] Domestic [] Community [] Industrial [] Irrigation [] Thermal [] Injection [] Livestock [] Other

(5) BORE HOLE CONSTRUCTION: Special Construction approval [] Yes [] No Depth of Completed Well ___ ft. Explosives used [] Yes [] No Type ___ Amount ___

Table with columns: HOLE Diameter, SEAL From, To, Material, From, To, Sacks or pounds

How was seal placed: Method [] A [] B [] C [] D [] E [] Other Backfill placed from ___ ft. to ___ ft. Material Gravel placed from ___ ft. to ___ ft. Size of gravel

(6) CASING/LINER: Table with columns: Diameter, From, To, Gauge, Steel, Plastic, Welded, Threaded

(7) PERFORATIONS/SCREENS: Table with columns: From, To, Slot size, Number, Diameter, Material, Casing, Liner

(8) WELL TESTS: Minimum testing time is 1 hour [] Pump [] Bailer [] Air [] Flowing Artesian Yield gal/min Drawdown Drill stem at Time 1 hr.

Temperature of water ___ Depth Artesian Flow Found ___ Was a water analysis done? [] Yes By whom Did any strata contain water not suitable for intended use? [] Too little [] Salty [] Muddy [] Odor [] Colored [] Other Depth of strata: ___

(9) LOCATION: WATER RESOURCES DEPT. STATE OF OREGON County Harney Latitude Longitude Township 25 N or S Range 31 E E or W. WM. Section 28 NW 1/4 SE 1/4 Tax Lot 5700 Lot Block Subdivision Street Address of Well (or nearest address) Weaver Springs Rd.

(10) STATIC WATER LEVEL: ___ ft. below land surface. Date Artesian pressure ___ lb. per square inch. Date

(11) WATER BEARING ZONES: Depth at which water was first found

Table with columns: From, To, Estimated Flow Rate, SWL

(12) WELL LOG: Ground Elevation

Table with columns: Material, From, To, SWL. Includes handwritten note: Log Revised due to the wrong info at time of drilling

RECEIVED NOV 19 2018 OWRD

Date started Completed

(unbonded) Water Well Constructor Certification: I certify that the work I performed on the construction, alteration, or abandonment of this well is in compliance with Oregon water supply well construction standards. Materials used and information reported above are true to the best of my knowledge and belief. WWC Number Signed Date

(bonded) Water Well Constructor Certification: I accept responsibility for the construction, alteration, or abandonment work performed on this well during the construction dates reported above. All work performed during this time is in compliance with Oregon water supply well construction standards. This report is true to the best of my knowledge and belief. WWC Number 1521 Signed Donald A. Lewis Date 1-12-99

STATE OF OREGON
WATER SUPPLY WELL REPORT MAR 22 2002
 (as required by ORS 537.765)
 Instructions for completing this report are on the back of this form.

WELL ID # L **52341**
 (START CARD) # **144375**

(1) OWNER:

Name **Carpenter Ranch, LLC**
 Address **1930 Lewis Street, SE**
 City **Salem** State **OR** Zip **97302**

(2) TYPE OF WORK:

New Well Deepening Alteration (repair/recondition) Abandonment

(3) DRILL METHOD:

Rotary Air Rotary Mud Cable Auger
 Other

(4) PROPOSED USE:

Domestic Community Industrial Irrigation
 Thermal Injection Livestock Other

(5) BORE HOLE CONSTRUCTION:

Special Construction approval Yes No Depth of Completed Well **126** ft.
 Explosives used Yes No Type Amount

HOLE			SEAL			Amount	
Diameter	From	To	Material	From	To	sacks or pounds	
10	0	50	Bentonite	0	50	28	sks
6	50	82					

Didn't disturb existing seal around 14" casing.

How was seal placed: Method A B C D E

Other **Poured & probed.**
 Backfill placed from **133** ft. to **126** ft. Material **Sand & clay**
 Gravel placed from **80** ft. to **126** ft. Size of gravel **pea**

(6) CASING/LINER:

	Diameter	From	To	Gauge	Steel	Plastic	Welded	Threaded
Casing:	6	+2	82	.250	X		X	
Existing	14	+2	80	.250	X		X	
Liner:	12	1	126	.250	X		X	

Final location of shoe(s)

(7) PERFORATIONS/SCREENS:

Perforations		Method		Factory		Material		
X Screens	Type	Cook	Number	Diameter	Tele/pipe size	Casing	Liner	
From 85	To 125	Slot size .125	Number con't	Diameter 12	Tele/pipe size	Casing	Liner X	

(8) WELL TESTS: Minimum testing time is 1 hour

Pump	Bailer	X Air	Flowing Artesian
Yield gal/min	Drawdown	Drill stem at	Time
1500		70	1 hr.

Temperature of Water **54** Depth Artesian Flow found
 Was a water analysis done? Yes By whom
 Did any strata contain water not suitable for intended use? Too little
 Salty Muddy Odor Colored Other
 Depth of strata:

(9) LOCATION OF WELL by legal description:

County **Harney** Latitude Longitude
 Township **25S** N or S. Range **31E** E or W. of WM.
 Section **33** NW 1/4 NW 1/4
 Tax lot **6100** Lot Block Subdivision
 Street Address of Well (or nearest address) **Weaver Springs Rd, Burns, OR 97720**

(10) STATIC WATER LEVEL:

38 ft. below land surface. Date **3/8/2002**
 Artesian pressure lb. per square inch. Date

(11) WATER BEARING ZONES:

Depth at which water was first found		Estimated Flow Rate	SWL
From 83	To 124	2500	38

RECEIVED
 NOV 19 2018

OWRD

(12) WELL LOG:

Material	From	To	SWL
Clay brown firm	0	7	
Sand brown	7	24	
Clay green	24	42	
Sandstone brown soft	42	61	
Claystone blue soft	61	83	
Gravel loosely cemented	83	86	
Sand eroded out	86	95	
Gravel & sand loosely cemented	95	96	
Sand eroded out	96	108	
Gravel loosely cemented	108	124	
Claystone blue & gray	124	133	

Video camera down well. There was 80' of 14" casing. bottom of well was 110'. Air lifted bottom of well from 110 down to 133'. Re-vidoeed the well, there was a 20' piece of 12" perforated pipe set in the bottom 133'.
 Used 12" spear to fish out. Drilled in a 6" gravel feed pipe next to 14" casing. Cleaned out 14" hole down to 126'. Re-vidoeed the well. Installed well screen & 15 tons of pea gravel.

Date started **2/26/2002** Completed **3/8/2002**

(unbonded) Water Well Constructor Certification:

I certify that the work I performed on the construction, alteration, or abandonment of this well is in compliance with Oregon water supply well construction standards. Materials used and information reported above are true to my best knowledge and belief.

Signed *[Signature]* WWC Number **1394**
 Date **3/20/2002**
Mack Drilling Company, Inc.

(bonded) Water Well Constructor Certification:

I accept responsibility for the construction, alteration, or abandonment work performed on this well during the construction dates reported above. All work performed during this time is in compliance with Oregon water supply well construction standards. This report is true to the best of my knowledge and belief.

Signed *[Signature]* WWC Number **1394**
 Date **3/20/2002**
Mack Drilling Company, Inc.