

E-RECEIVED
December 7, 2021
OWRD

RECEIVED
JUN 03 2020
OWRD

RECEIVED
DEC 01 2021
OWRD

NEW MAP WITH ELEMENT ENTRIES

The enclosed map (enclosure 1) is submitted with all the required elements.

The following items are identified on the map.

- A) NE ¼, SW ¼ of Section 29, Township 17 S., Range 47 E , WM
- B) North Directional Symbol
- C) Scale, 1" = 200'
- D) Tax Lot 1747C-4207 now known as Tax Lot 1000 see enclosure 2 which identifies correct tax lot information.
- E) NE ¼, SW ¼ of Section 29
- F) PLS reference corner
- G) Hachury
- H) Irrigated acres 2.65 acres
- I) Well and conveyance line (blue line)
- J) The well is located 660 feet south and 363 feet east of the NW Corner of (item F) NE ¼, SW ¼ of Section 29

JK THE PROPOSED WELL IS LOCATED 700 FEET SOUTH AND 180 FEET EAST OF THE NW CORNER OF (ITEM F) NE ¼, SW ¼ OF SECTION 29

K) PROPOSED WELL

PLEASE AMEND OUR APPLICATION. CHANGES ARE INITIALED AS REQUESTED

JK 

EVERETT KYNISTON

RECEIVED

DEC 01 2021

14

OWRD

E-RECEIVED
December 7, 2021
OWRD

RECEIVED
JUN 03 2020
OWRD

RECEIVED
APR 24 2020
OWRD

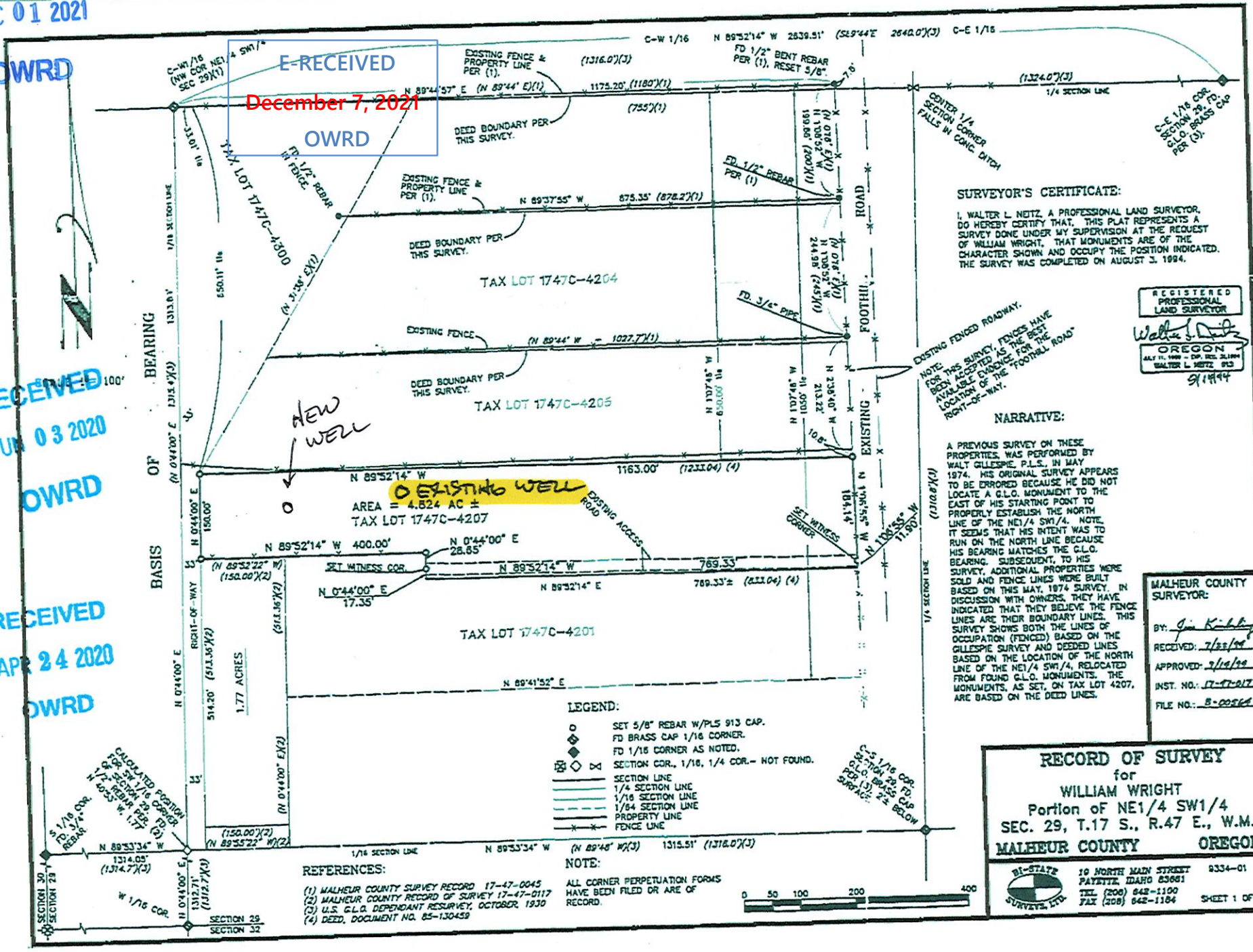

SURVEYOR'S CERTIFICATE:

I, WALTER L. NETZ, A PROFESSIONAL LAND SURVEYOR, DO HEREBY CERTIFY THAT THIS PLAT REPRESENTS A SURVEY DONE UNDER MY SUPERVISION AT THE REQUEST OF WILLIAM WRIGHT, THAT MONUMENTS ARE OF THE CHARACTER SHOWN AND OCCUPY THE POSITION INDICATED. THE SURVEY WAS COMPLETED ON AUGUST 3, 1994.

REGISTERED
PROFESSIONAL
LAND SURVEYOR

Walter L. Netz
OREGON
AUG 11, 1989 - C.P. REG. 26,1994
WALTER L. NETZ 913
9/18/94

NARRATIVE:

A PREVIOUS SURVEY ON THESE PROPERTIES WAS PERFORMED BY WALT GILLESPIE, P.L.S. IN MAY 1974. HIS ORIGINAL SURVEY APPEARS TO BE ERRORED BECAUSE HE DID NOT LOCATE A G.L.C. MONUMENT TO THE EAST OF HIS STARTING POINT TO PROPERLY ESTABLISH THE NORTH LINE OF THE NE 1/4 SW 1/4. NOTE IT SEEMS THAT HIS INTENT WAS TO RUN ON THE NORTH LINE BECAUSE HIS BEARING MATCHES THE G.L.C. BEARING. SUBSEQUENT TO HIS SURVEY, ADDITIONAL PROPERTIES WERE SOLD AND FENCE LINES WERE BUILT BASED ON THIS MAY, 1974 SURVEY. IN DISCUSSION WITH OWNERS, THEY HAVE INDICATED THAT THEY BELIEVE THE FENCE LINES ARE THEIR BOUNDARY LINES. THIS SURVEY SHOWS BOTH THE LINES OF OCCUPATION (FENCED) BASED ON THE GILLESPIE SURVEY AND DEEDED LINES BASED ON THE LOCATION OF THE NORTH LINE OF THE NE 1/4 SW 1/4, RELOCATED FROM FOUND G.L.C. MONUMENTS. THE MONUMENTS, AS SET, ON TAX LOT 4207, ARE BASED ON THE DEED LINES.

MALHEUR COUNTY
SURVEYOR:

By: Jim Kibbey
RECEIVED: 7/22/94
APPROVED: 9/18/94
INST. NO.: 17-94-0177
FILE NO.: B-00564

LEGEND:

- SET 5/8" REBAR W/PLS 913 CAP.
- ◆ FD BRASS CAP 1/16 CORNER.
- ◇ FD 1/16 CORNER AS NOTED.
- ⊗ SECTION COR., 1/16, 1/4 COR. - NOT FOUND.
- SECTION LINE
- 1/4 SECTION LINE
- 1/16 SECTION LINE
- 1/64 SECTION LINE
- - - PROPERTY LINE
- * * * FENCE LINE

NOTE:
ALL CORNER PERPETUATION FORMS
HAVE BEEN FILED OR ARE OF
RECORD.

REFERENCES:

- (1) MALHEUR COUNTY SURVEY RECORD 17-47-0045
- (2) MALHEUR COUNTY RECORD OF SURVEY 17-47-0117
- (3) U.S. G.L.C. DEPENDANT RESURVEY, OCTOBER, 1930
- (4) DEED, DOCUMENT NO. 65-130459

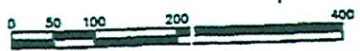

RECORD OF SURVEY
for
WILLIAM WRIGHT
Portion of NE 1/4 SW 1/4
SEC. 29, T.17 S., R.47 E., W.M.
MALHEUR COUNTY OREGON



10 NORTH MAIN STREET
PAYETTE, IDAHO 83661
TEL (208) 642-1100
FAX (208) 642-1184

8334-01
SHEET 1 OF 1

E-RECEIVED
December 7, 2021
OWRD

SCALE 1" = 100'

ENCLOSURE 1

BEARING OF BASIS

F

B

K

D

G

H

C

NEW WELL

AREA = 4.824 AC ±
 TAX LOT 1747C-4207
 2.65 ACRES

RECEIVED
JUN 03 2020
OWRD

LEGEND:

- SET 5/8" REBAR W/PLS 913 CAP.
- ◇ FD BRASS CAP 1/16 CORNER.
- ◇ FD 1/16 CORNER AS NOTED.
- ⊗ SECTION COR., 1/16, 1/4 COR. - NOT FOUND.
- SECTION LINE
- 1/4 SECTION LINE
- 1/16 SECTION LINE
- 1/64 SECTION LINE
- - - PROPERTY LINE
- * * * FENCE LINE

NOTE:

ALL CORNER PERPETUATION FORMS
 HAVE BEEN FILED OR ARE OF
 RECORD.

REFERENCES:

- (1) MALHEUR COUNTY SURVEY RECORD 17-47-0045
- (2) MALHEUR COUNTY RECORD OF SURVEY 17-47-0117
- (3) U.S. G.L.O. DEPENDANT RESURVEY, OCTOBER, 1930
- (4) DEED, DOCUMENT NO. 85-130459



SURVEYOR'S CERTIFICATE:

I, WALTER L. HOLTZ, A PROFESSIONAL LAND SURVEYOR,
 DO HEREBY CERTIFY THAT, THIS PLAT REPRESENTS A
 SURVEY DONE UNDER MY SUPERVISION AT THE REQUEST
 OF WILLIAM WRIGHT, THAT MONUMENTS ARE OF THE
 CHARACTER SHOWN AND OCCUPY THE POSITION INDICATED.
 THE SURVEY WAS COMPLETED ON AUGUST 3, 1994.

REGISTERED
 PROFESSIONAL
 LAND SURVEYOR
 Walter L. Holtz
 OREGON
 MAY 11, 1994 - EXP. DEC. 31, 1994
 WALTER L. HOLTZ, 813
 9/18/94

NOTE:
 FOR THIS SURVEY, FENCES HAVE
 BEEN ACCEPTED AS THE BEST
 AVAILABLE EVIDENCE FOR THE
 LOCATION OF THE "FOOTHILL ROAD"
 RIGHT-OF-WAY.

NARRATIVE:

A PREVIOUS SURVEY OF THESE
 PROPERTIES, WAS PERFORMED BY
 WALT GILLESPIE, P.L.S., IN MAY
 1974. HIS ORIGINAL SURVEY APPEARS
 TO BE ERRONEOUS BECAUSE HE DID NOT
 LOCATE A G.L.O. MONUMENT TO THE
 EAST OF HIS STARTING POINT TO
 PROPERLY ESTABLISH THE NORTH
 LINE OF THE NE1/4 SW1/4. NOTE,
 IT SEEMS THAT HIS INTENT WAS TO
 RUN ON THE NORTH LINE BECAUSE
 HIS BEARING MATCHES THE G.L.O.
 BEARING. SUBSEQUENT TO HIS
 SURVEY, ADDITIONAL PROPERTIES WERE
 SOLD AND FENCE LINES WERE BUILT
 BASED ON THIS MAY, 1974 SURVEY. IN
 DISCUSSION WITH THE OWNERS, THEY HAVE
 INDICATED THAT THEY BELIEVE THE FENCE
 LINES ARE THEIR BOUNDARY LINES. THIS
 SURVEY SHOWS BOTH THE LINES OF
 OCCUPATION (FENCED) BASED ON THE
 GILLESPIE SURVEY AND DEEDED LINES
 BASED ON THE LOCATION OF THE NORTH
 LINE OF THE NE1/4 SW1/4, RELOCATED
 FROM FOUND G.L.O. MONUMENTS. THE
 MONUMENTS, AS SET, ON TAX LOT 4207,
 ARE BASED ON THE DEED LINES.

RECEIVED
DEC 01 2021
OWRD

**MALHEUR COUNTY
 SURVEYOR:**

By: *Jim Kibb*
 RECEIVED: 7/22/99
 APPROVED: 3/19/99
 INST. NO.: 17-47-017
 FILE NO.: B-00564

RECORD OF SURVEY
 for
WILLIAM WRIGHT
 Portion of NE1/4 SW1/4
 SEC. 29, T.17 S., R.47 E., W.M.
MALHEUR COUNTY OREGO!

BI-STATE
 SURVEYS, LTD.
 19 NORTH MAIN STREET
 PAYETTE, IDAHO 83861
 TEL (208) 642-1100
 FAX (208) 642-1184

9334-01
 SHEET 1 OF

434 Foothill Dr, Ontario, OR, 97141

200'

Show search results for 434...



400

600

200

Malheur County

17S47E29C

ROADS

500

700

800

900

JK
NEW WELL

1000

E-RECEIVED
December 7, 2021
OWRD

700'

1700

1100

1200

1300

-116.998 44.059 Degrees

40m

100ft

600

700

RECEIVED
DEC 01 2021

OWRD



Show search results for 434...

700

- + (Zoom in)
- (Zoom out)
- Home icon
- Location icon
- ← (Previous view)
- (Next view)

1800

400

1000 Malheur County

155' 55'

PROPOSED WELL

17S47E29C

E-RECEIVED
 December 7, 2021
 OWRD

1700

RECEIVED
 DEC 01 2021

-117.000 44.059 Degrees

10m
 40ft

OWRD



ED FOR ONLY



S.W.1/4 SEC.29 T.17S. R.47E. W.M. MALHEUR COUNTY 1" = 200'

RECEIVED JUN 03 2020

OWRD

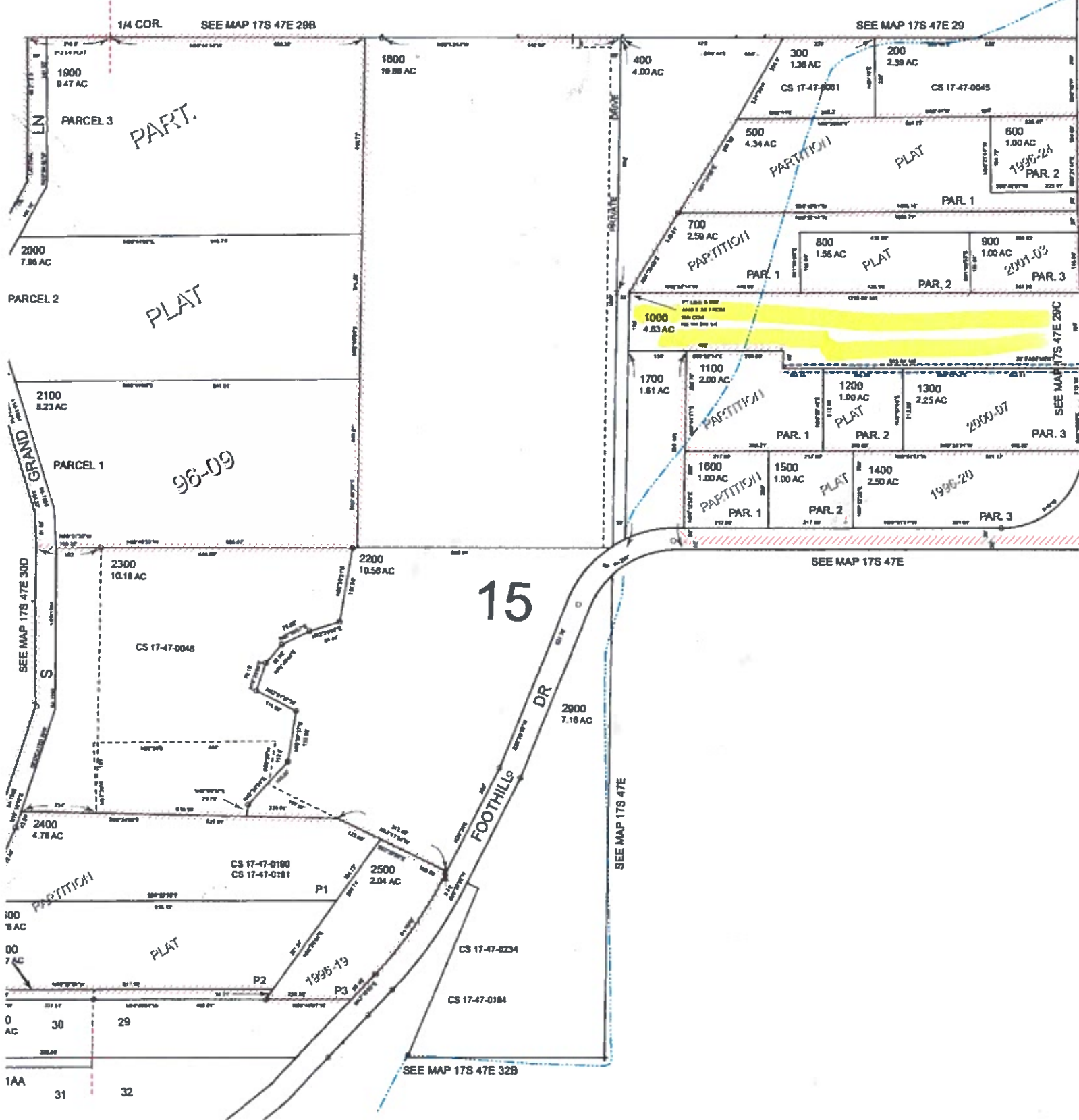

15

ENCLOSURE 2

