



Oregon Water Resources Department Notice of Exempt Reservoir

RECEIVED

For reservoirs built before January 1, 1995, that:

- Store less than 9.2 acre-feet of water, or
- Have a dam less than 10 feet high.

JAN 29 1997

The deadline for submitting a Notice of Exempt Reservoir is January 31, 1997. WATER RESOURCES DEPT. SALEM, OREGON

Landowner: De Santis, Anthony MI

Authorized Agent: Sam MI

Address: 3950 Silver Fork Dr S.E.

Severson OR 97381

Phone: 873-697 Home 873-4918 Work

FAX: 873-8030 E-Mail Address: _____

A. County of use: Marion B. River basin (see reverse): 2

C. Legal description of reservoir location:

Township	Range	Section	Quarter/Quarter	Tax Lot #
85	1E	02	SW/SW	2900

D. Name, if any, of reservoir: Shaber E. Reservoir in existence since: 6/6/50 MM DD YY

F. Source of water: unnamed which flows into Silver Creek
Name of river or creek Name of river or creek

G. Maximum height of dam: 9 feet.

H. Quantity of water stored in reservoir at maximum capacity (see reverse): 8 acre-feet.

I. Water stored in reservoir is used for (see reverse): irr. fish wild life

J. Rate and area of use—Refer to chart on the back of this form. For each type of water use listed in Item I, show the quantity of water used and, if applicable, the number of acres on which water is used.

BEFORE YOU SIGN AND SUBMIT THIS APPLICATION... HAVE YOU:

Answered each question on this form as completely as possible?

Attached a legible map showing township, section, range, quarter-quarter & tax lot number?

By my signature below, I swear that all statements made and information provided in this application are true to the best of my knowledge.

Anthony DeSantis (Signature of Landowner/Agent) owner (Printed name and title) 1/29/97 (Date)

For Department Use P-82651 File # Date received 10-95

Oregon's major river basins:

- | | | |
|---------------|-----------------|--------------|
| 1-North Coast | 8-Grande Ronde | 15-Rogue |
| 2-Willamette | 9-Powder | 16-Umpqua |
| 3-Sandy | 10-Malheur | 17-S. Coast |
| 4-Hood | 11-Owyhee | 18-Mid Coast |
| 5-Deschutes | 12-Malheur L. | 19-Columbia |
| 6-John Day | 13-Goose/Summer | 20-Snake |
| 7-Umatilla | 14-Klamath | |

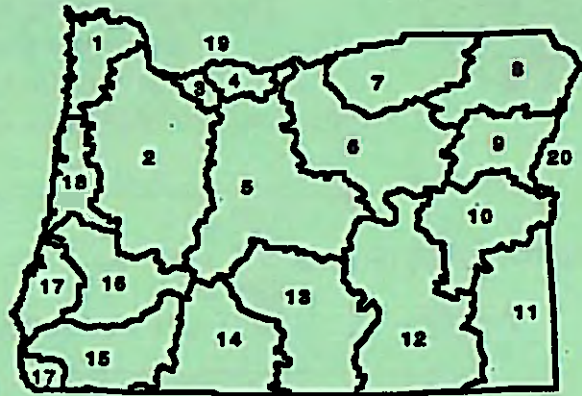

One acre-foot is the volume of water that would cover one acre with one foot of water. To find out how much water your pond stores, multiply the surface area by the average depth. This will give you a rough estimate of cubic feet. One acre-foot equals 43,560 cubic feet. You can submit a Notice of Exempt Reservoir if your pond stores less than 400,752 cubic feet (43,560 x 92).

Rate and Area of Use			
cfs-cubic feet per second		gpm-gallons per minute	
Agriculture, Land Management			
Gen. Agriculture	cfs/gpm	# acres	_____
Irrigation	cfs/gpm	# acres	30 30
Stockwater	cfs/gpm	# acres	_____
Aquatic Life	cfs/gpm	# acres	_____
Other:	cfs/gpm	# acres	_____
Cranberry	cfs/gpm	# acres	_____
Nursery Operatn.	cfs/gpm	# acres	_____
Temp. Control	cfs/gpm	# acres	_____
Forest/Range Mgt	cfs/gpm	# acres	_____
Other:	cfs/gpm	# acres	_____
Industrial/Commercial Uses			
Industrial	cfs/gpm	_____	_____
Fire Protection	cfs/gpm	_____	_____
Power Dev.	cfs/gpm	_____	_____
Commercial	cfs/gpm	_____	_____
Mining	cfs/gpm	_____	_____
Other:	cfs/gpm	_____	_____
Drinking Water Supply			
Human Consumption	cfs/gpm	_____	_____
Domestic	cfs/gpm	_____	_____
Expanded	cfs/gpm	_____	_____
Domestic	cfs/gpm	_____	_____
Other:	cfs/gpm	_____	_____
Community Water Supply			
Municipal	cfs/gpm	_____	_____
Group Domestic	cfs/gpm	_____	_____
Other:	cfs/gpm	_____	_____
Quasi-Municipal	cfs/gpm	_____	_____
Storm Water Mgt	cfs/gpm	_____	_____
Other:	cfs/gpm	_____	_____
Environmental Benefits			
Pollution Abatement	cfs/gpm	_____	_____
Wetland Enhancement	cfs/gpm	_____	_____
Other:	cfs/gpm	_____	_____
Recreation	cfs/gpm	_____	_____
Wildlife	cfs/gpm	_____	_____
Other:	cfs/gpm	_____	_____

SEC.02 TWP.8S. RGE.1E. WM MARION COUNTY, OREGON

RECEIVED
JAN 3 1995
WATER RESOURCES DEPT.
SALEM, OREGON

LEGEND

LINE TYPES

TAX LOT BOUNDARIES

OLD PROPERTY LINES

RIVERS, LAKES, ETC.

CREEKS, POND, ETC.

RAILROADS

TAX CODE BOUNDARIES

SUBDIVISION BOUNDARIES

SYMBOL TYPES

CONTROL POINTS

SURVEY MONUMENTS

G.L.D. CORNERS (APPROX) (FOUND)

SECTION

1/4 SEC

1/16 SEC

D.L.C.

OREGON STATE PLANE COORDINATE SYSTEM GRID MARKS - NAD 27

NUMBERS

TAX CODE NO.

000 00 00 0

ACREAGE - ALL ACREAGES EXCLUDE ANY PORTION THAT MAY LIE WITHIN THE INDICATED PUBLIC RIGHT OF WAYS.

TICK MARKS - WHEN A TICK MARK IS INDICATED ON THE EXTENSION OF A LINE, THEN THE DIMENSION GOES TO THE TICK MARK. GENERALLY THIS IS USED WHEN DIMENSIONS GO INTO PUBLIC RIGHT OF WAYS.

225.00
169.00

ARROWS ARE USED WITH DIMENSIONS IN AREAS OF GREATER COMPLEXITY.

WARNING: This map was created by digitizing assorted existing maps. NO Research was done. Created for Assessor's Office use ONLY.

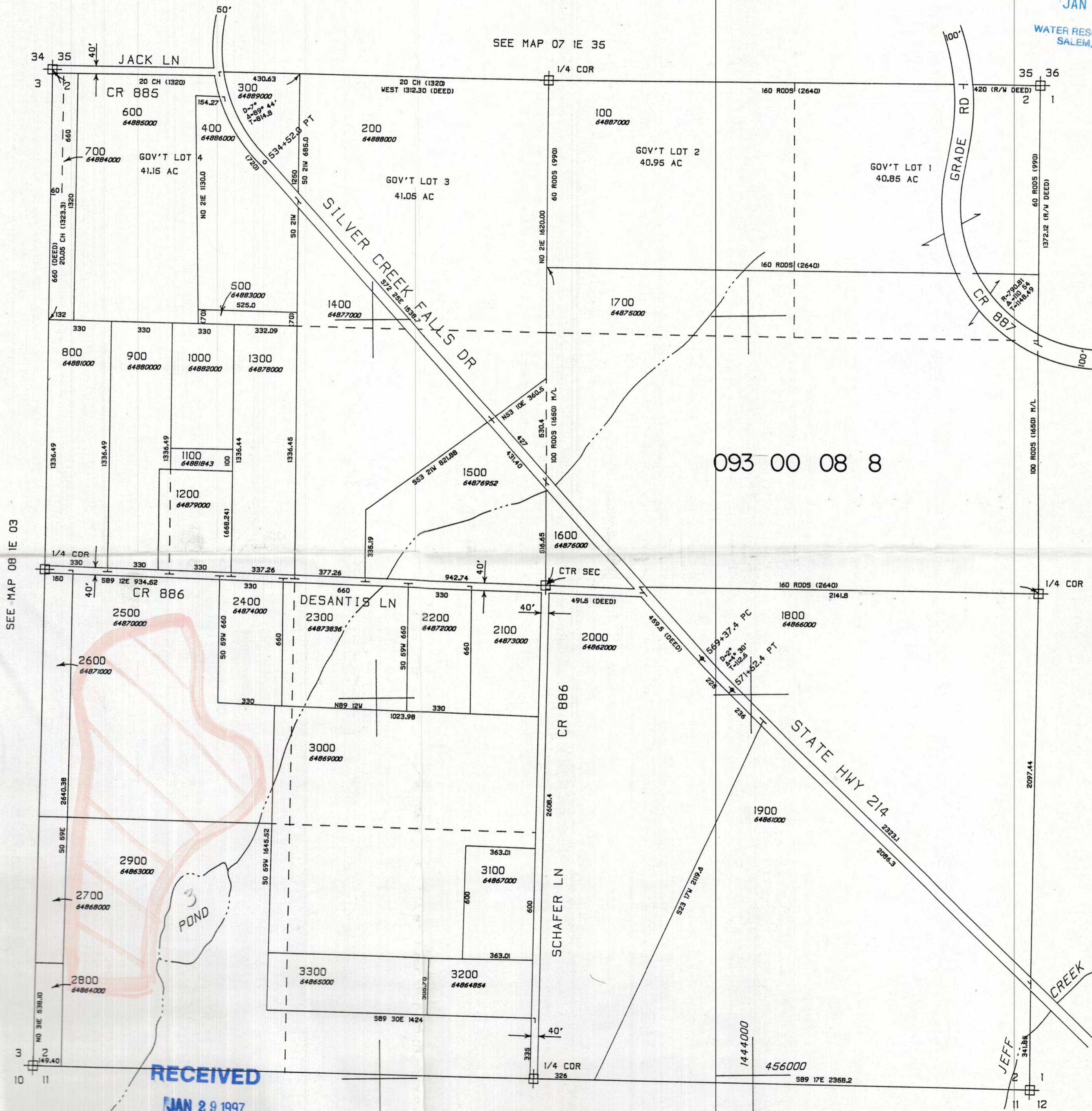

1"=400'
06-JUN-89

RECEIVED
JAN 29 1997
WATER RESOURCES DEPT.
SALEM, OREGON

9-82651