



**T12S R13E, WM,
JEFFERSON COUNTY, OR**

E-RECEIVED
February 16, 2021
OWRD

- Well
-  POU Nursery Use
-  Section
- Quarter Quarter
-  Tax Lot

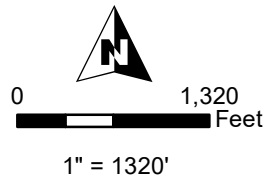

Well Location:
2530' S, 160' W of NE Cor Sec 21

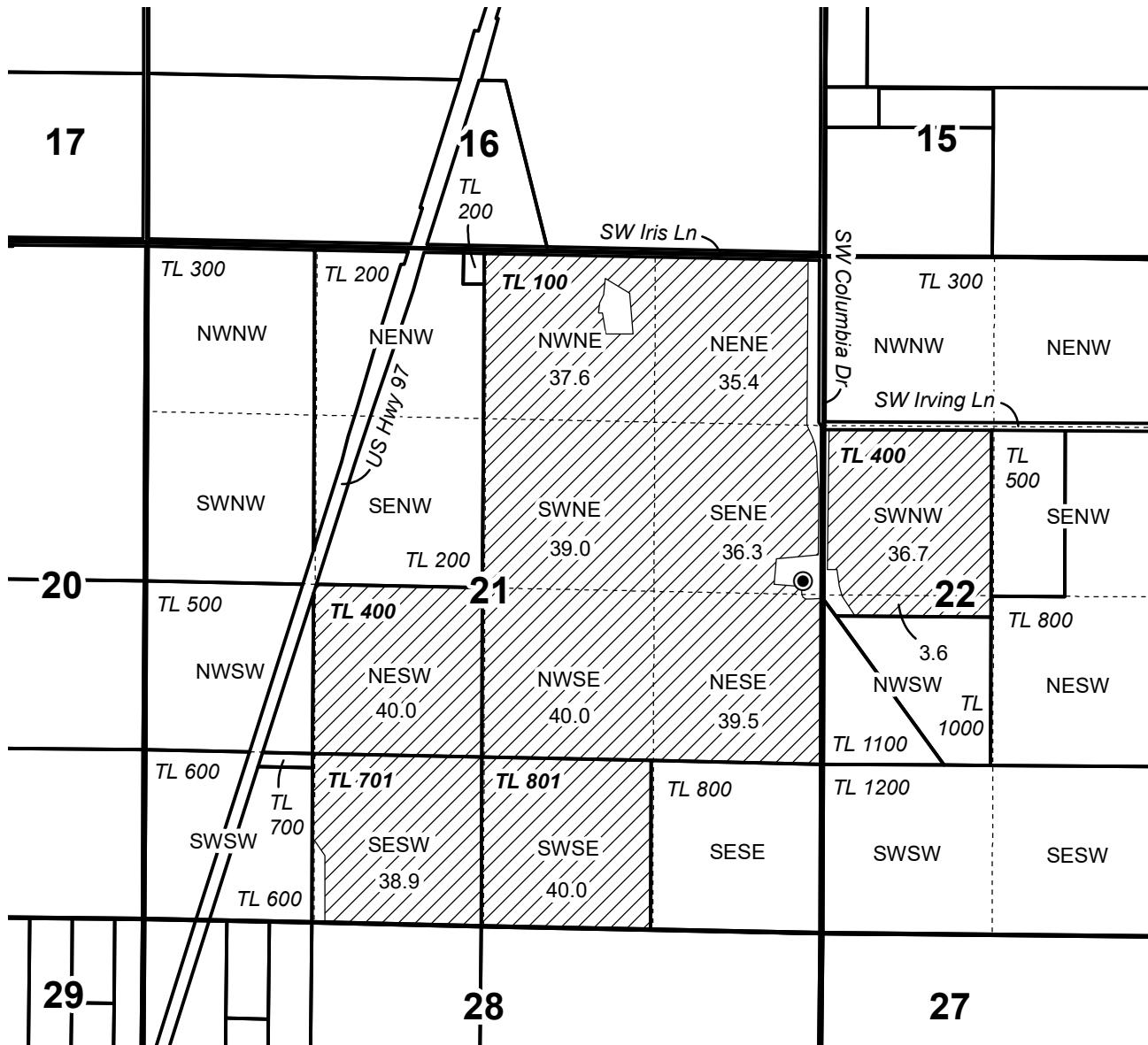

**GROUNDWATER APPLICATION MAP
 DERSTINE RANCH**

Date: 2/16/2021

This map is not intended to provide legal dimensions or locations of property ownership lines.

WATER RIGHT SERVICES, LLC
 PO BOX 1830, BEND, OR 97709
WWW.OREGONWATER.US CCB # 197121
 johnshort@usa.com 541-389-2837