

Sec.

32

Tp. 39 S

R 8 W

M.M.

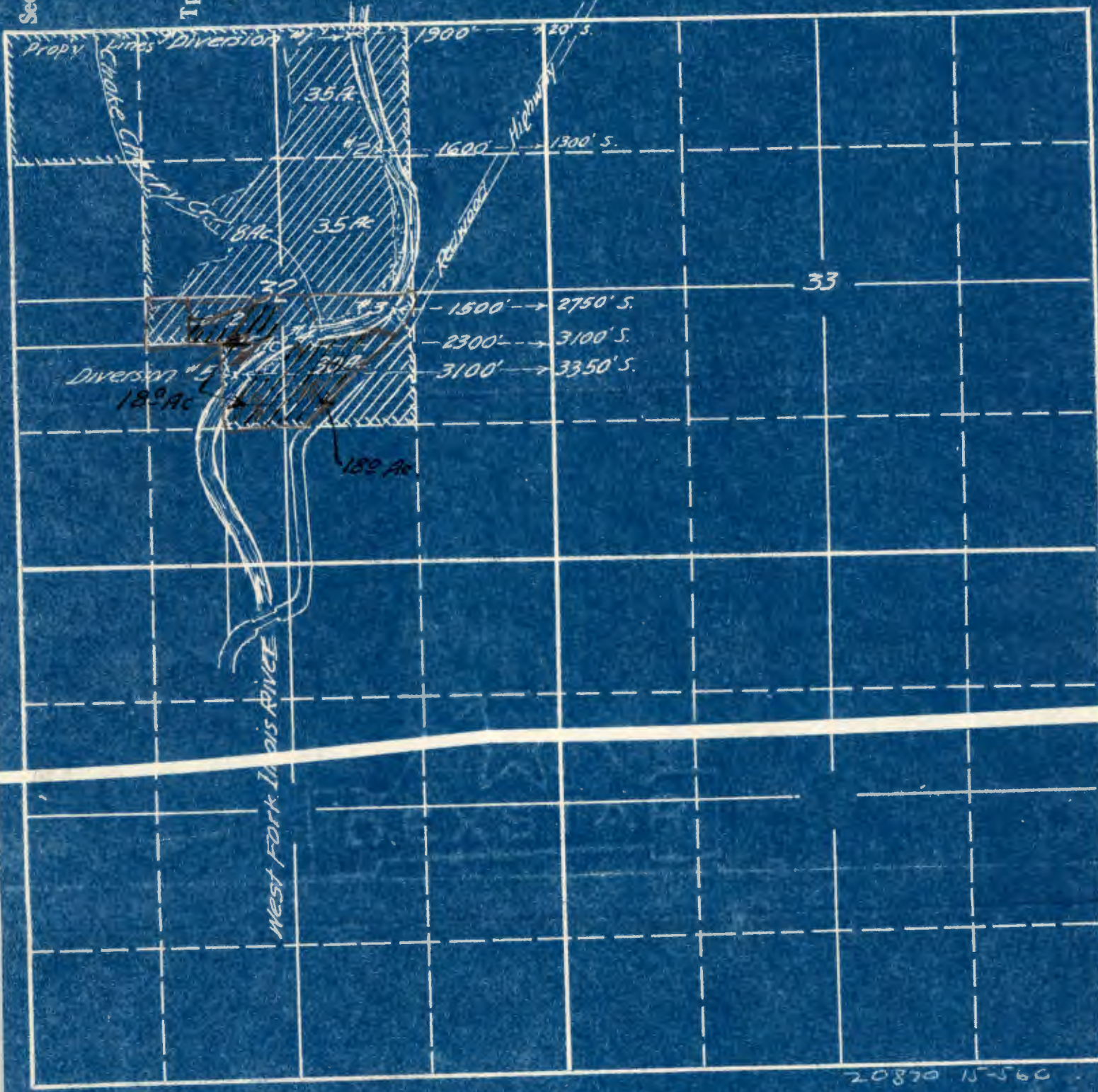

W.O. Burch  
May 1945.

20870 15-560  
Application No. 20870  
Permit No. 16346.



Sec.

32

Tp. 39 S.

R. 8 W.

W.M.

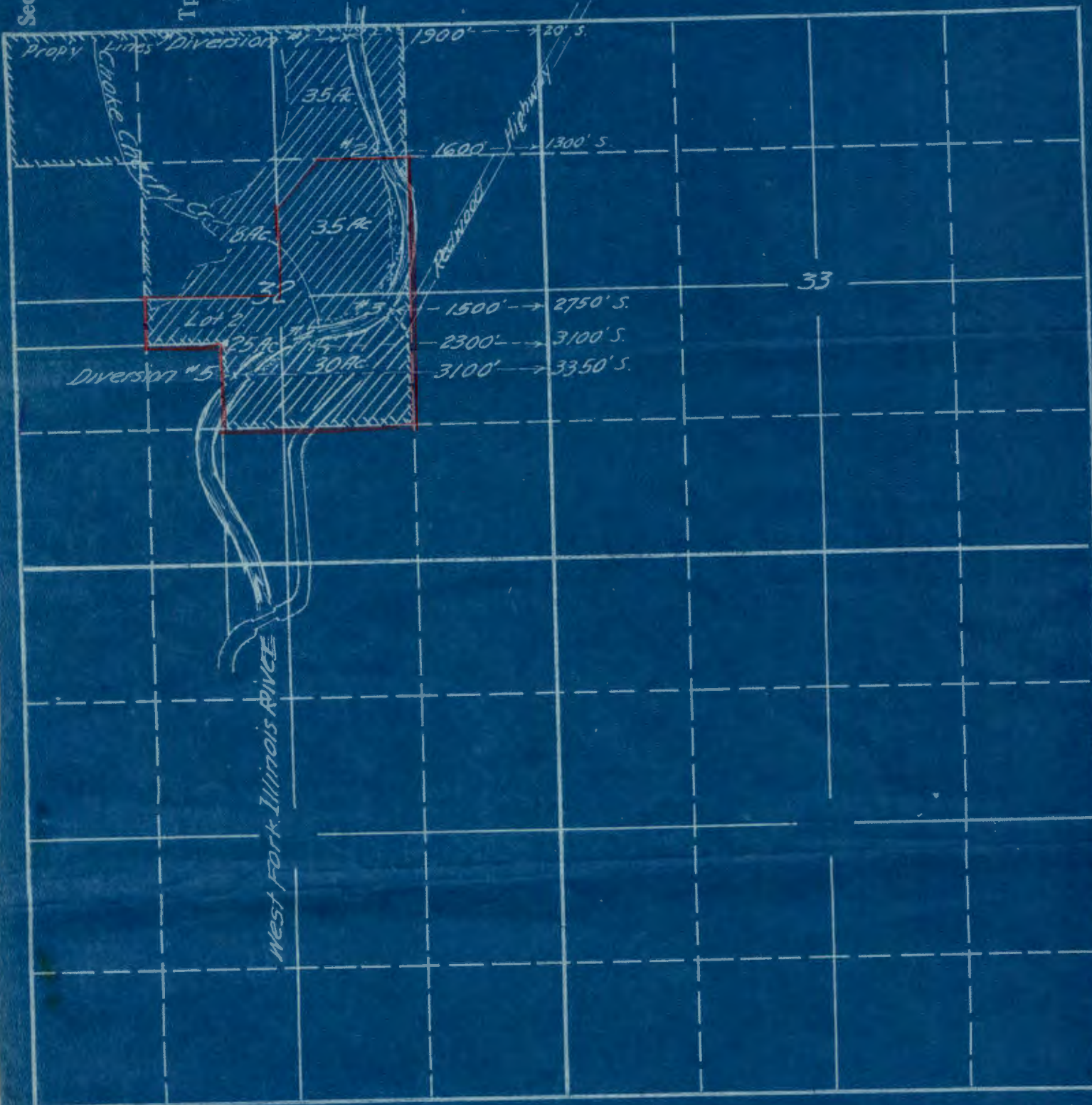

W.O. Burch  
May 1945.

Application No. 20,870  
Permit No. 16816



4

T39S R8WWM  
CENTER SEC 32

1105  
11.09 Ac.

1104  
3.00 Ac.

901  
88.67 Ac.

NE COR  
ALONZO P TURNER  
DLC No. 39

1101  
1.51 Ac.

1200  
5.24 Ac.

1106  
3.45 Ac.

1100  
13.38 Ac.

1700  
2.30 Ac.

1600  
9.84 Ac.

1000  
1.00 Ac.

1800  
5.70 Ac.

LOT 3

1800  
8.18 Ac.

1901  
1.09 Ac.

1900  
8.18 Ac.

2000  
1.50 Ac.

RIVER

600

BAR

BAR

LIADIS

HWY

HIGHWAY

REDWOOD

REDWOOD

NEBRASKA COUNTY ROAD

SEE

MAP

39

8

32D



Sec.

32

Tp. 39 S.

R. 8 W.

W.M.

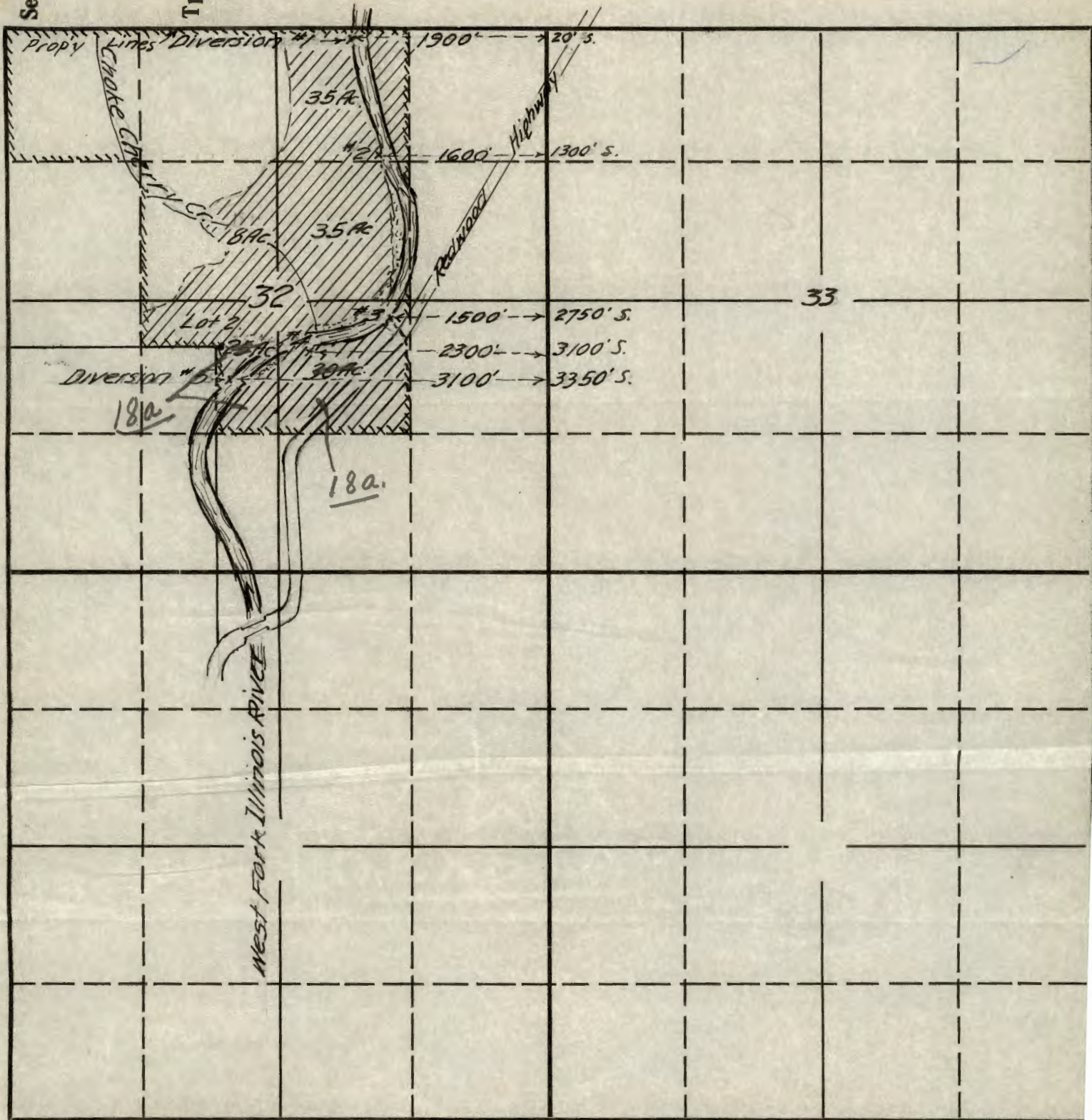

West Fork Illinois River

W.O. Burch  
May 1945.

20870 15-560  
Application No. 20870  
Permit No. 16346

RECEIVED  
MAY 24 1945  
STATE ENGINEER  
SALEM, OREGON



Sec.

32

Tp. 39 S

R. 8. W.

W.M.

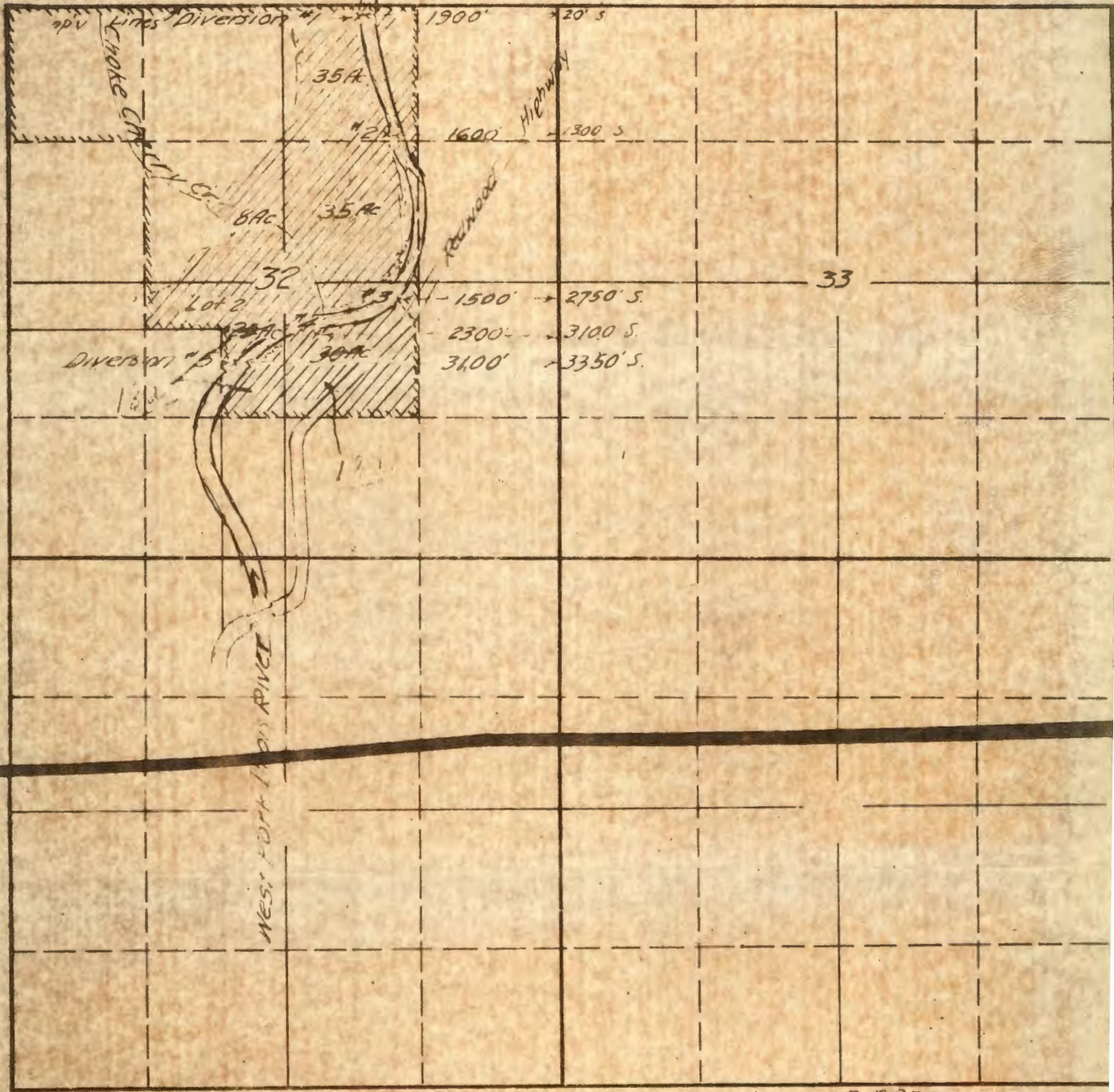

33

20377

N. Q. Burch  
May 1945.

Application No 20377  
Permit No. 16,346