

Permit No. 16346

Application No. 20870

County JOSEPHINE

**RECEIVED**  
 JUN 20 1955  
**STATE ENGINEER**  
**SALEM, OREGON**

**Proof of Appropriation of Water**

1. Name W. O. Burch 2. Address Cave Junction, R.F.D. 1, Box 364
3. Source of supply West Fork Illinois River
- Tributary of Illinois River
4. Amount of water ~~2.86~~ 0.72 c.f.s. 5. Priority date May 24, 1945
6. Use irrigation 1/50 - or its equivalent for each acre irrigated throughout the irrigation season from April 1st to November 1st of each year,
7. Location of point of diversion ~~NW 1/4 NE 1/4, NW 1/4 SE 1/4 & NE 1/4 SW 1/4~~ NW 1/4 NE 1/4, NW 1/4 SE 1/4 & NE 1/4 SW 1/4 Sec. 32 Tp. 39S Rg. 8W, W. M.  
(Legal Subdivision)
8. The description of land given below corresponds to that shown in the permit covering land to be irrigated, or, if for other purposes, the place of use.

Township	Range	Section	Legal Subdivision	No. Acres in Permit	No. Acres Actually Irrigated
39S	8W	32	NW 1/4 NE 1/4	35	0
			SW 1/4 NE 1/4	35	0
			SE 1/4 NW 1/4	18	0
			NW 1/4 SE 1/4	30	18
			NE 1/4 SW 1/4 Lot 2	25	18
				143	36

Land on which water is to be used is part of the property described by appropriator as follows:

~~N 1/2 of NW 1/4 & SE 1/4 NW 1/4 & Lot 2 & W 1/2 of NE 1/4 & NW 1/4 SE 1/4 less 2 A. to Redwood Hwy. all in Section 32, T. 39 S., R. 8 W., W. M. in Josephine County, Oregon~~

DESCRIPTION OF WORKS

9. (a) If a dam has been constructed, give description: Height, None ft.; length on top, ..... ft.; length on bottom, ..... ft.; material used and character of construction, .....

(b) Give description of headgate: Width, ..... ft.; depth, ..... ft.; material used and character of construction, Valve in 4" pipe.

(c) Size of canal: Width on top (at waterline), none ft.; width on bottom, ..... ft.; depth of water, ..... ft.; grade, ..... ft. fall per 1,000 ft. Actual capacity, ..... sec.-ft. Give general description: .....

(d) Pipe line: Description of intake, 4" suction pipe inserted in river.  
Length of pipe, 700 ft.; size at intake, 4 in.; size at 380 ft. from intake, 3 in.; size at place of use, 2 1/2 in. Difference in elevation between intake and place of use, 1 1/4 ft. Is grade uniform? no Actual capacity of pipe line, 0.75 sec.-ft. Give general description: Steel pipe (Shelby tubing). With 40# to 50# pressure.  
(Material: Steel, wrought, cast iron, wood stave, etc.)

(e) Pumping plant: Give size and type of pump, 1 1/2" centrifugal pump.  
Suction lift, 5 ft.; discharge lift, 9 ft. Type of motor used Electric  
Horsepower rating, 7 1/2 H. P. Actual capacity of pump, 0.75 sec.-ft. with 40# to 50# pressure.

10. During what months is water beneficially used? Apr. 1 to Oct. 1

11. State character of soil Kerby loam.

Kind of crops raised Alfalfa and pasture.

12. Does the accompanying map, filed with your application, show correctly the point of diversion, area of land irrigated, or place of use? No.

13. If not, wherein is such map in error? Diversion No's 4 and 5 are used, others not used. Only 36 acres irrigated.

14. Domestic use: Give number of families actually using water at this time .....

15. If for power, mining, municipal, manufacturing, storage or any other purpose than irrigation, give extent and method of such use .....

50231

**AFFIDAVIT OF APPROPRIATOR**

STATE OF OREGON,

County of Josephine } ss.

I, W. O. Burch, being first duly sworn, depose and say that I have read the above and foregoing proof of appropriation of water; that I know the contents thereof, and that the facts therein stated are true.

IN WITNESS WHEREOF, I have hereunto set my hand this 16th day of June, 1955.

*W. O. Burch*

Subscribed and sworn to before me this 16th day of June, 1955

*Maymie Green*

Notary Public for Oregon

[Notarial Seal]

My commission expires 2/27/57

**AFFIDAVIT OF WITNESSES**

STATE OF OREGON,

County of \_\_\_\_\_ } ss.

We, \_\_\_\_\_, and \_\_\_\_\_

of \_\_\_\_\_, being first duly sworn, depose and say that we are well acquainted with the facts and conditions set forth in the foregoing statement relative to proof of appropriation of water under Permit No. \_\_\_\_\_, that we and each of us have been over and upon each tract described in said proof, and from such personal inspection have knowledge that all necessary ditches, dams and other diversion and distributing works have been constructed, and water used as stated therein; that we have carefully read such proof of appropriation, and that each and every statement contained therein is true to the best of our knowledge and belief.

Subscribed and sworn to before me this \_\_\_\_\_ day of \_\_\_\_\_, 19\_\_\_\_\_

Notary Public for Oregon

[Notarial Seal]

My commission expires \_\_\_\_\_

**REPORT OF PERSON MAKING INSPECTION**

(For use by Representative of State Engineer)

I, Tom R. Pearce, do hereby certify that I have made an inspection of the works described herein and in Permit No. 16346, on the 16th day of June, 1955, and found the foregoing statements and descriptions of works to be accurate. In my opinion the appropriation has been completed to the extent of 0.72 c.f.s.  
(Quantity of water in second-feet or acre-feet)  
and I recommend the issuance of water right certificate for this amount.

**NOTICE TO INSPECTORS**

If conditions do not justify the above report by you, please return the proof without your signature, with a full report by letter.

Tom R. Pearce  
(Name)

Watermaster, District No. 16  
(Title)

STATE OF OREGON

VALIDITY OF SIGNATURE

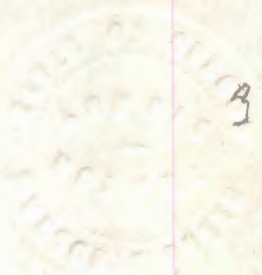

35A

ACCESS BOND

5% RAG CONTENT

VALIDITY OF SIGNATURE

MADE IN U.S.A.

20870

August 8, 1973

Mr. Robert B. Steimer  
Watermaster, District #14  
714 N. W. "A" Street  
Grants Pass, Oregon 97526

Dear Bob:

Enclosed is a Xerox copy of the final proof map as marked by Tom Pierce. I have shaded in yellow and green the lands apparently intended to be allowed the water right. As near as I can figure, the lands shaded in green are the acres included on the property of Mr. Carl Jacobson.

On the proof of appropriation form, the applicant indicated that only diversion points #4 and #5 are being used for this water right.

Sorry about the delay in answering your letter of March 21, 1973.

Very truly yours,

W. A. CARR  
Assistant

WAC:bjs  
Encl.



**STATE  
ENGINEER**

**RECEIVED**  
MAR 26 1973  
STATE ENGINEER  
SALEM OREGON

**WATER RESOURCES DEPARTMENT**

714 N.W. "A" STREET • GRANTS PASS, OREGON • 97526 • Phone 476-6828

TOM McCALL  
GOVERNOR

March 21, 1973

FILE NO.

CHRIS L. WHEELER  
State Engineer

Chris L. Wheeler  
State Engineer  
Salem, Oregon

Att: Trevor Jones, Asst.

Dear Trevor:

Enclosed is a copy of an abstract of permit, an application map and a portion of an Assessor's map showing the property in the NW $\frac{1}{4}$ SE $\frac{1}{4}$  of Section 32, Township 39 South, Range 8 West, owned by Carl Jacobson, outlined in red. Mr. Jacobson would like to know if a portion of the 18 acres water right is appurtenant to his property. The enclosed information is the best we have on hand locally.

Very truly yours,

*Robert B Steimer*

Robert B. Steimer  
Watermaster, Dist. #14

RBS:dc  
Enclosures



WATER RESOURCES DEPARTMENT

ADDRESS ALL COMMUNICATIONS TO  
TOM R. PEARCE, ENGINEER  
COURT HOUSE  
GRANTS PASS, OREGON

STATE OF OREGON  
OFFICE OF  
WATER DISTRICT No. 16  
GRANTS PASS, OREGON

WATERMASTER DISTRICT No. 16  
OREGON REGISTERED ENGINEER No. 838  
CALIFORNIA LICENSED SURVEYOR No. 2301

June 17, 1955

RECEIVED  
JUN 20 1955  
STATE ENGINEER  
SALEM, OREGON

Mr. Lewis A. Stanley  
State Engineer  
303 State Office Building  
Salem, Oregon

Re: Proof of Appropriation  
W. O. Burch, Cave Junction  
R.F.D. 1, Box 364  
Application No. 20870

Dear Mr. Stanley:

Enclosed is form for proof of appropriation  
of water in the name of W. O. Burch.

Please find enclosed \$1.00 in currency for  
certificate recording fee.

Very truly yours,



Tom R. Pearce  
Watermaster, District No. 16

TRP:rm

Enclosure



March 3, 1954

Mr. W. O. Burch  
Route 1, Box 846  
Cave Junction, Oregon

Dear Mr. Burch:

This will acknowledge receipt of your application for an extension of time for which you submitted the \$2.00 fee on October 2, 1953, and for which our Receipt No. 227 was mailed to you at that time.

Since your project was started in August of 1946, it is felt that it should have been completed by this time. On examination of the application for extension of time it appears that you have been making some progress and you have been given the benefit of the doubt and the time has been extended to October 1, 1954, in which to complete construction and make complete application of water.

It is felt that this is the last extension which may be granted to you and by the first of October you should file forms "B" and "C" and make proof on that land which you have actually been able to irrigate.

If at a later date you would be able to develop and complete a project within an approximate 3 year period you should then file a new application.

Very truly yours,

CHAS. E. STRICKLIN  
State Engineer

By  
Robert D. Best, Assistant

RDB:gc

RECEIVED  
JAN 25 1954  
STATE ENGINEER  
SALEM, OREGON

Application No. 20870

Permit No. 16346

### Application for Extension of Time

To the State Engineer of Oregon:

I, W. O. Burch, of Cave Junction, Oregon,  
state of Oregon, am the owner and holder of Permit No. 16346, to  
appropriate the public waters of the state of Oregon.

Under the terms and conditions of said permit, construction work is required to be completed on or  
before Oct. 1, 1953, 1953, and complete application of water is required to be  
made on or before Oct. 1, 1953.

I have heretofore done the following work described under said permit: \_\_\_\_\_

During past two years more land has been logged and  
I estimate approximately eighty acres is now under  
cultivation or ready to cultivate. There is more clearing  
and leveling necessary to have the balance ready for  
cultivation.

costing \$ 8000.00 (in all so far), and I estimate the cost of completion to be \$ 1500.00

I have heretofore used water under said permit to the following extent: \_\_\_\_\_

for irrigating 40 acres

I am unable to {complete construction work } within the required time, for the following  
{make complete application of water }  
(Strike out phrase not applicable)

reasons, to wit: lack of funds for the amount of acreage covered

(If additional space is required, attach separate sheet)

(The fee provided by law in the amount of \$2.00 for filing an application for an extension of time should accom-  
pany the application for extension.)

(OVER)

*Extend to 10-1-54 (cons & Appl)*

Application for Extension of Time

To the State Engineer of Oregon

I, \_\_\_\_\_ of \_\_\_\_\_ State of \_\_\_\_\_ do hereby apply to you for an extension of time for the completion of the work described in the permit No. \_\_\_\_\_ issued to me on \_\_\_\_\_ 19\_\_\_\_.

WHEREFORE, I ask that the State Engineer extend the time for the

both { completion of construction work } under said permit to Oct. 1, 1955.  
{ complete application of water }  
(Strike out phrase not applicable)

AFFIDAVIT OF APPLICANT

STATE OF Oregon }  
County of Josephine } ss.

I, W O Burch, being first duly sworn, depose and say that I have read the above and foregoing application for extension of time; that I know the contents thereof, and the facts stated therein are true.

IN WITNESS WHEREOF, I have hereunto set my hand this 22nd day of January, 1954.

W O Burch

Subscribed and sworn to before me this 22nd day of January, 1954

[ Notarial Seal ]

Amey R. Hassey  
Notary Public for Oregon

My commission expires Feb. 7, 1954

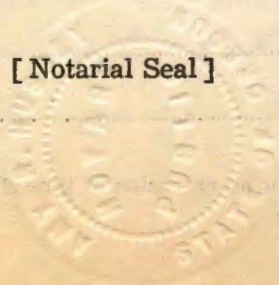

Form 8811  
Rev. 1-4-40

# RETURN RECEIPT

Received from the Postmaster the Registered or Insured Article, the original number of which appears on the face of this Card.

1 W. Burch  
(Signature or name of addressee)

2 \_\_\_\_\_  
(Signature of addressee's agent - Agent should enter addressee's name on line ONE above)

Date of delivery \_\_\_\_\_, 19\_\_\_\_

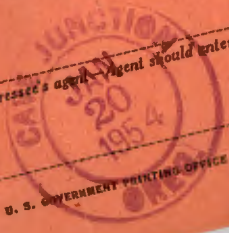

U. S. GOVERNMENT PRINTING OFFICE 16-12431-1

SALEM, OREGON  
SALEM, OREGON

NO. INSURED PARCEL

NO. REGISTERED ARTICLE  
49693

Street and Number,  
or Post Office Box,

CHAS. E. STRICKLIN  
STATE ENGINEER  
(NAME OF SENDER)

Return to



CAVE  
JAN 20 1934  
OFFICE OF DELIVERING  
POSTMAN

OFFICE OF DELIVERING  
POSTMAN  
PENALTY FOR FAILURE TO PREPAY POSTAGE, \$300

Post Office Department

January 18, 1954

Mr. W. O. Burch  
RFD 1, Box 846  
Cave Junction, Oregon

Dear Sir:

According to the terms of your Permit No. 16346, which is for the appropriation of 2.86 second-feet of water from W. Fork Illinois River, complete application of water was to have been made on or before October 1, 1953. It appears from our records that you have failed to submit the notice of complete application, although a postal letter card, calling this matter to your attention, was mailed to you on October 15, 1953.

ORS 537.260 provides: "Whenever the time within which any appropriation under a permit should have been perfected has expired and the owner of the permit fails or refuses within three months thereafter to submit to the State Engineer proof of completion of the appropriation as required by ORS 537.230 and 537.250, the State Engineer may, after 60 days! notice by registered mail, order the cancellation of the permit.  
\* \* \* \*"

If you have complied with the terms of this permit, you should promptly submit the notice of complete application of water after which we will take up with you the matter of final proof. If, however, you have abandoned your plan of development, we would appreciate your authority to cancel the permit, so that the permit may be cancelled without the necessity for following the legal procedure. In case you have not completed your appropriation, although you still wish to do so, you may submit an application for an extension of time. Such an extension may be granted if it appears that proper diligence has been shown.

Complete application of water under an irrigation permit means the irrigation of ALL of the land described in the permit, which it is intended to irrigate.

Very truly yours,

CHAS. E. STRICKLIN  
State Engineer

October 15, 1953

Mr. W. O. Burch  
Route 1, Box 846  
Cave Junction, Oregon

Dear Mr. Burch:

This will acknowledge receipt of your letter of October 2 requesting an extension of time in which to complete construction and make complete application of the water under the terms of your permit No. 16346, and check in the amount of \$2.00 for which our receipt No. 227 is enclosed.

In connection with your project, please be advised that the State Engineer is permitted to extend the time for completion of a project only upon showing of due diligence by the permittee. You should therefore execute your application for an extension of time completely and carefully so that it may be given proper consideration as over eight years have elapsed since the time of filing your application and there is some question as to whether or not the time can be extended.

For your convenience in making such application I am enclosing a form which must be executed before a notary public and returned to this office.

Very truly yours,

CHAS. E. STRICKLIN  
State Engineer

By

Chris L. Wheeler, Assistant

CLW:dg  
Enclosures: 2

Rte. 1, Box 846  
Cave Junction, Oreg.  
Oct. 2, 1953

State Engineer  
Water Resources Dept.  
Salem, Oregon

Dear Sir:

I would like to apply for another extension on my Application #20870, Permit #16346 for irrigation water from the West Fork of the Illinois River in Josephine County.

During the past two years more land has been logged and I estimate approximately eighty acres is now under cultivation or ready to cultivate. There is more clearing and leveling necessary to have the balance ready for cultivation.

I will appreciate receiving another two year extension of my permit.

Enclosed is my check for \$2 as payment for the permit.

Thank you,

W. O. Burch

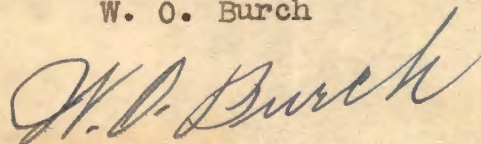

RECEIVED  
OCT 5 1953  
STATE ENGINEER  
SALEM, OREGON



October 12, 1951

Mr. W. O. Burch  
Route 1, Box 846  
Cave Junction, Oregon

Dear Mr. Burch:

This acknowledges receipt of your application for an extension of time for the completion of construction and complete application of water under Permit No. 16346 in the name of W. O. Burch.

The application indicates that reasonable diligence has been shown in the prosecution of work under this project, and the time limits are being extended to October 1, 1953.

Very truly yours,

*Chas. E. Stricklin*

CHAS. E. STRICKLIN  
State Engineer

Form 122

P.S. Our Receipt No. 13182 is enclosed to cover the \$2.00 statutory filing fee which you submitted

Application No. 20870

Permit No. 16346

# Application for Extension of Time

**RECEIVED**

SEP 28 1951  
STATE ENGINEER  
SALEM, OREGON

To the State Engineer of Oregon:

I, W. O. Burch, of Cave Junction, state of Oregon, am the owner and holder of Permit No. 20870, to appropriate the public waters of the state of Oregon.

Under the terms and conditions of said permit, construction work is required to be completed on or before Oct. 21, 1951, and complete application of water is required to be made on or before Oct. 1, 1952.

I have heretofore done the following work described under said permit:

Cleared of timber and brush and leveled ready for planting approximately 70 acres. 40 acres has been under irrigation.

in addition to my own labor costing \$ 1500.00, and I estimate the cost of completion to be \$ 1500000.

I have heretofore used water under said permit to the following extent:

40 acres under irrigation

I am unable to { complete construction work  
make complete application of water } within the required time, for the following reasons, to wit: Excessively high costs of materials and labor and shortages of both

(If additional space is required, attach separate sheet)

(The fee provided by law in the amount of \$2.00 for filing an application for an extension of time should accompany the application for extension.)

(OVER)

*Extend to 53 (cons & app)*

Application for Extension of Time

WHEREFORE, I ask that the State Engineer extend the time for the

both { completion of construction work } under said permit to Oct. 1, 1953  
{ complete application of water }  
(Strike out phrase not applicable)

**AFFIDAVIT OF APPLICANT**

STATE OF Oregon }  
County of Josephine } ss.

I, W. O. Burch, being first duly sworn, depose and say that I have read the above and foregoing application for extension of time; that I know the contents thereof, and the facts stated therein are true.

IN WITNESS WHEREOF, I have hereunto set my hand this 27th day of September, 1951.

*W. O. Burch*

Subscribed and sworn to before me this 27th day of September, 1951

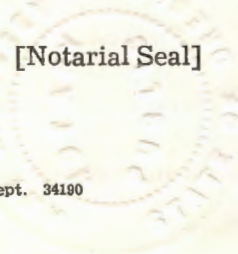

*Amy R. Hussey*  
Notary Public for Oregon

My commission expires Feb. 7, 1954

October 4, 1951

Mr. W. O. Burch  
Cave Junction  
Oregon

Dear Mr. Burch:

This will acknowledge receipt of your application for an extension of time under your Permit Number 16346.

If you will now submit the statutory \$2 filing fee, your application can be filed and the matter of extending the time can be given consideration.

Very truly yours,

CHAS. E. STRICKLIN  
State Engineer

By  
Ed K. Humphrey, Assistant

EKH:eh

September 14, 1951

W. O. Burch  
Route 1, Box 846  
Cave Junction, Oregon

Dear Mr. Burch:

Pursuant to your letter of **September 11**, I am enclosing herewith a blank for use in making application for an extension of time under Permit No. **16346** in the name of **W. O. Burch**.

This form should be executed before a notary public and submitted to this office with the statutory filing fee in the amount of \$2.00. Upon its receipt, the matter of extending the time under the appropriation will be given further consideration, and you will be advised of our action.

Very truly yours,

CHAS. E. STRICKLIN  
State Engineer

By *Ed K. Humphrey*  
Ed K. Humphrey, Assistant

dlh  
Form 115  
Enclosures

Rte. 1, Box 846  
Cave Junction, Oregon  
Sept. 11, 1951

State Engineer  
Water Resources Dept.  
Salem, Oregon.

**RECEIVED**  
SEP 13 1951  
**STATE ENGINEER**  
**SALEM. OREGON**

Dear Sir: I

I would like to apply for another extension on my Application #20870, Permit #16346 for irrigation water from the West Fork of the Illinois River in Josephine County.

During the past two years I have done considerable clearing, and leveling of ground to get it into shape for cultivation and irrigating, but there is more to be done before the project is completed.

I will appreciate receiving another two year extension of my permit.

Thank you,

*W. O. Burch*  
*by E. P. Burch*

W. O. Burch, by E.P. Burch

20870

October 26, 1949

Mr. W. O. Burch  
Route 1, Box 846  
Cave Junction, Oregon

Dear Mr. Burch:

This acknowledges receipt of your application for an extension of time for the completion of construction and complete application of water under Permit No. 16346 in the name of W. O. Burch.

The application indicates that reasonable diligence has been shown in the prosecution of work under this project, and the time limits are being extended to October 1, 19 51

Very truly yours,

*Chas E. Stricklin*

CHAS. E. STRICKLIN  
State Engineer

Form 122

P. S. Our receipt No. 7797 is enclosed to cover the \$2.00 filing fee which you submitted.

RECEIVED

OCT 19 1949

STATE ENGINEER  
SALEM, OREGON

Application No. 20870

Permit No. 16346

APPLICATION FOR EXTENSION OF TIME

To the State Engineer of Oregon:

I, W. O. Burch, of Cave Junction,  
state of Oregon, am the owner and holder of Permit No. 16346, to  
appropriate the public waters of the state of Oregon.

Under the terms and conditions of said permit, construction work is required to be completed on or  
before October 1, 1949, and complete application of water is required to be  
made on or before October 1, 1949.

I have heretofore done the following work described under said permit:

60 Acres cleared and big timber down on the balance

costing \$ about 4000, and I estimate the cost of completion to be \$ about 6000

I have heretofore used water under said permit to the following extent:

40 acres

I am unable to {complete construction work  
make complete application of water} within the required time, for the following  
(Strike out phrase not applicable)

reasons, to wit: Lack of money time and equipment to complete a project  
of this size.

(If additional space is required, attach separate sheet)

The fee provided by law in the amount of \$2.00 for filing an application for an  
extension of time should accompany the application for extension.

*Extend to '51 (cons app)*



APPLICATION FOR EXTENSION OF TIME

To the State Engineer of Oregon

I, the owner and holder of Form No. 1, do hereby apply to you for an extension of time to appropriate the public waters of the state of Oregon.

Under the terms and conditions of said permit, construction work is required to be completed on or before \_\_\_\_\_, 19\_\_\_\_, and complete application of water is required to be made on or before \_\_\_\_\_, 19\_\_\_\_.

WHEREFORE, I ask that the State Engineer extend the time for the

both- { completion of construction work } under said permit to October 1, 1951  
{ complete application of water }  
(Strike out phrase not applicable)

AFFIDAVIT OF APPLICANT

STATE OF Oregon }  
County of Josephine } ss.

I, W. O. Burch, being first duly sworn, depose and say that I have read the above and foregoing application for extension of time; that I know the contents thereof, and the facts stated therein are true.

IN WITNESS WHEREOF, I have hereunto set my hand this 17th day of October, 1949.

*W. O. Burch*

Subscribed and sworn to before me this 17th day of October, 1949.

[ Notarial Seal ]

*W. C. [Signature]*

Notary Public for Oregon

My commission expires August 15 1953

October 12, 1949

Mr. W. O. Burch  
Route 1, Box 846  
Cave Junction, Oregon

Dear Mr. Burch:

Pursuant to your letter of October 3, I am enclosing herewith a blank for use in making application for an extension of time under Permit No. 16346 in the name of W. O. Burch.

This form should be executed before a notary public and submitted to this office. Upon its receipt, the matter of extending the time under the appropriation will be given further consideration, and you will be advised of our action.

Very truly yours,

CHAS. E. STRICKLIN  
State Engineer

By *Ed K Humphrey*  
Ed K. Humphrey, Assistant

Form 115  
Enclosures

Rte. 1, Box 846  
(formerly Box 364)  
Cave Junction, Oregon  
Oct. 3, 1949

State Engineer  
Water Resources Dept.  
Salem, Oregon

**RECEIVED**  
OCT 6 1949  
STATE ENGINEER  
SALEM, OREGON

Dear Sir:

I would like to apply for another extension on my Application #20870, Permit #16346 for irrigation water from the West Fork of the Illinois River in Josephine County.

As yet I have been unable to complete all the necessary work to put the entire tract under irrigation---approximately 60 acrds is cleared, 40 acres under cultivation and the big timber has been removed from the balance, which needs brush clearance and leveling before I can put it under irrigation. Lack of equipment and funds has kept me from completing this work at this time, and I will very much appreciate another two year extension of this permit.

Thank you,

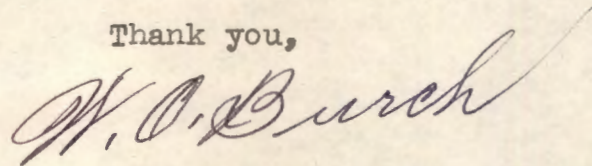

(W.O. Burch)

October 6, 1947

Mr. W. O. Burch  
R.F.D. #1, Box 264  
Cave Junction, Oregon

Dear Mr. Burch:

This acknowledges receipt of your application for an extension of time for the completion of construction and complete application of water under Permit No. 16346 in the name of W. O. Burch.

The application indicates that reasonable diligence has been shown in the prosecution of work under this project, and the time limits are being extended to October 1, 1949.

Very truly yours,

*Chas E. Stricklin*

CHAS. E. STRICKLIN  
State Engineer

Form 122

P. S. Our Receipt No. 3606 is enclosed to cover the statutory \$2.00 extension fee.

OK 202

20810

Application No. ....

Permit No. 16346

APPLICATION FOR EXTENSION OF TIME

RECEIVED

OCT 1 1947

STATE ENGINEER SALEM OREGON

To the State Engineer of Oregon:

I, W. O. Burch, of Cave Junction,

state of Oregon, am the owner and holder of Permit No. 16346, to appropriate the public waters of the state of Oregon.

Under the terms and conditions of said permit, construction work is required to be completed on or before Oct. 1, 1947, and complete application of water is required to be made on or before Oct. 1, 1948

I have heretofore done the following work described under said permit:

cleared 40 Acres  
seeded approximately 35 A.  
100 Acres in process of clearing

costing \$2500<sup>00</sup>, and I estimate the cost of completion to be \$5000-

I have heretofore used water under said permit to the following extent:

sprinkler type irrigation of seeded area during 1947

I am unable to {complete construction work / ~~make complete application of water~~} within the required time, for the following reasons, to wit:

I was unable to secure proper equipment in time to complete construction by Oct. 1-1947 - Now have new tractor + "cat" + portable irrigation system.



Extend to 49 (If additional space is required, attach separate sheet) (OVER) (Cons and appk)

(The fee provided by law in the amount of \$2.00 for filing an application for an extension of time should accompany the application for extension.)

APPLICATION FOR EXTENSION OF TIME

To the State Engineer of Oregon:
I, W. D. Burch, of the state of Oregon, am the owner and holder of Permit No. 12345 to appropriate the public waters of the state of Oregon.
Under the terms and conditions of said permit construction work is required to be completed on or before Oct 1, 1948 and complete application of water is required to be made on or before Oct 1, 1948.

I have heretofore done the following work described under said permit:
The area in process of clearing is approximately 32 A.
The area is cleared and seeded.

WHEREFORE, I ask that the State Engineer extend the time for the

{ completion of construction work } under said permit to Oct 1, 1949
+ { complete application of water }
(Strike out phrase not applicable)

AFFIDAVIT OF APPLICANT

STATE OF Oregon }
County of Josephine } ss.

I, W. D. Burch, being first duly sworn, depose and say that I have read the above and foregoing application for extension of time; that I know the contents thereof, and the facts stated therein are true.

IN WITNESS WHEREOF, I have hereunto set my hand this 29 day of Sept, 1947.



Subscribed and sworn to before me this 29 day of September, 1947

[ Notarial Seal ]

L. E. Arthur
Notary Public for Oregon

My commission expires Feb. 17, 1951

September 25, 1947

Mr. W. O. Burch  
Route 1, Box 364  
Cave Junction, Oregon

Dear Mr. Burch:

Pursuant to your letter of **September 20**, I am enclosing herewith a blank for use in making application for an extension of time under Permit No. **16346** in the name of **W. O. Burch**.

This form should be executed before a notary public and submitted to this office. Upon its receipt, the matter of extending the time under the appropriation will be given further consideration, and you will be advised of our action.

Very truly yours,

CHAS. E. STRICKLIN  
State Engineer

By *Ed K. Humphrey*  
Ed K. Humphrey, Assistant

Form 115  
Enclosures

Rte. 1, Box 364  
Cave Junction, Oregon  
Sept. 20, 1947

RECEIVED

SEP 23 1947

STATE ENGINEER  
SALEM, OREGON

State Engineer  
Water Resources Dept.  
Salem, Oregon

Dear Sir:

Please refer to Application No. 20870, and Permit  
No. 16346.

I am writing to ask for an extension of the time given  
for completion of the construction work on this  
project.

Due to the extent of the project, and to the extreme  
difficulty in getting equipment I will need this  
extension.

I now have the necessary equipment and sincerely hope  
the needed time extension will be granted.

Thank you,

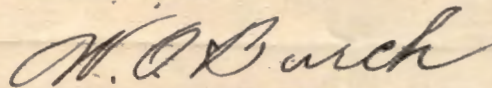

(W. O. Burch)



September 6, 1946

Mr. W. O. Burch  
R. F. D. #1, Box 364  
Cave Junction, Oregon

Dear Mr. Burch:

This acknowledges receipt of Form A, Being notice of the beginning of construction under your Permit No. 16346.

This report has been filed with other matter pertaining to your water right, and the permit is in good standing until October 1, 1947, when under its terms, construction should be completed.

Yours very truly,

CHAS. E. STRICKLIN  
State Engineer

EKH:CI

By  
Ed K. Humphrey, Assistant

20870

September 1, 1945

Mr. W. O. Burch  
R.F.D. #1, Box 364  
Cave Junction, Oregon

Dear Mr. Burch:

Herewith you will find Application No. 20870, Permit  
No. 16346, together with blueprint.

May 28, 1945

Mr. Tom R. Pearce, Watermaster  
District No. 16  
Grants Pass, Oregon

Dear Mr. Pearce:

This acknowledges receipt of your letter of May 23, with which you submitted an application in the name of W. O. Burch for a permit to appropriate 2.86 second-feet of water from West Fork Illinois River for irrigation, together with your remittance in the amount of \$22.15, for which our Receipt No. 31724 is enclosed.

The application, which has been checked over, has been filed and given No. 20870. It appears to be in satisfactory form and is being placed in line for approval and issuance of a permit.

Yours very truly,

CHAS. E. STRICKLIN  
State Engineer

By  
Ed K. Humphrey, Assistant

EKH:CI  
Enc.  
cc- W. O. Burch

WATER RESOURCES DEPARTMENT

TOM R. PEARCE, WATERMASTER  
DISTRICT No. 16  
OREGON REGISTERED ENGINEER No. 838  
CALIFORNIA LICENSED SURVEYOR No. 2301

STATE OF OREGON  
OFFICE OF  
WATER DISTRICT NO. 16  
GRANTS PASS, OREGON

WATER DISTRIBUTION  
HYDROGRAPHIC SURVEYS  
SNOW SURVEYS

May 23rd, 1945

RECEIVED  
MAY 24 1945  
STATE ENGINEER  
SALEM, OREGON

Mr. Chas. E. Stricklin,  
State Engineer,  
Salem, Oregon.

Dear Mr. Stricklin:

Enclosed is an application for a permit to appropriate water, in the name of W. O. Burch. Also enclosed is my check for \$22.15 to cover the filing fees.

Very truly yours,

*Tom R. Pearce*

Watermaster District No. 16.