



**Reservoir Application
Terry & Krista Grieb
T.26S R.6W Section 23 NWSW
Douglas County**

RECEIVED

JUN 29 2020

OWRD

Scale: 1"=400'

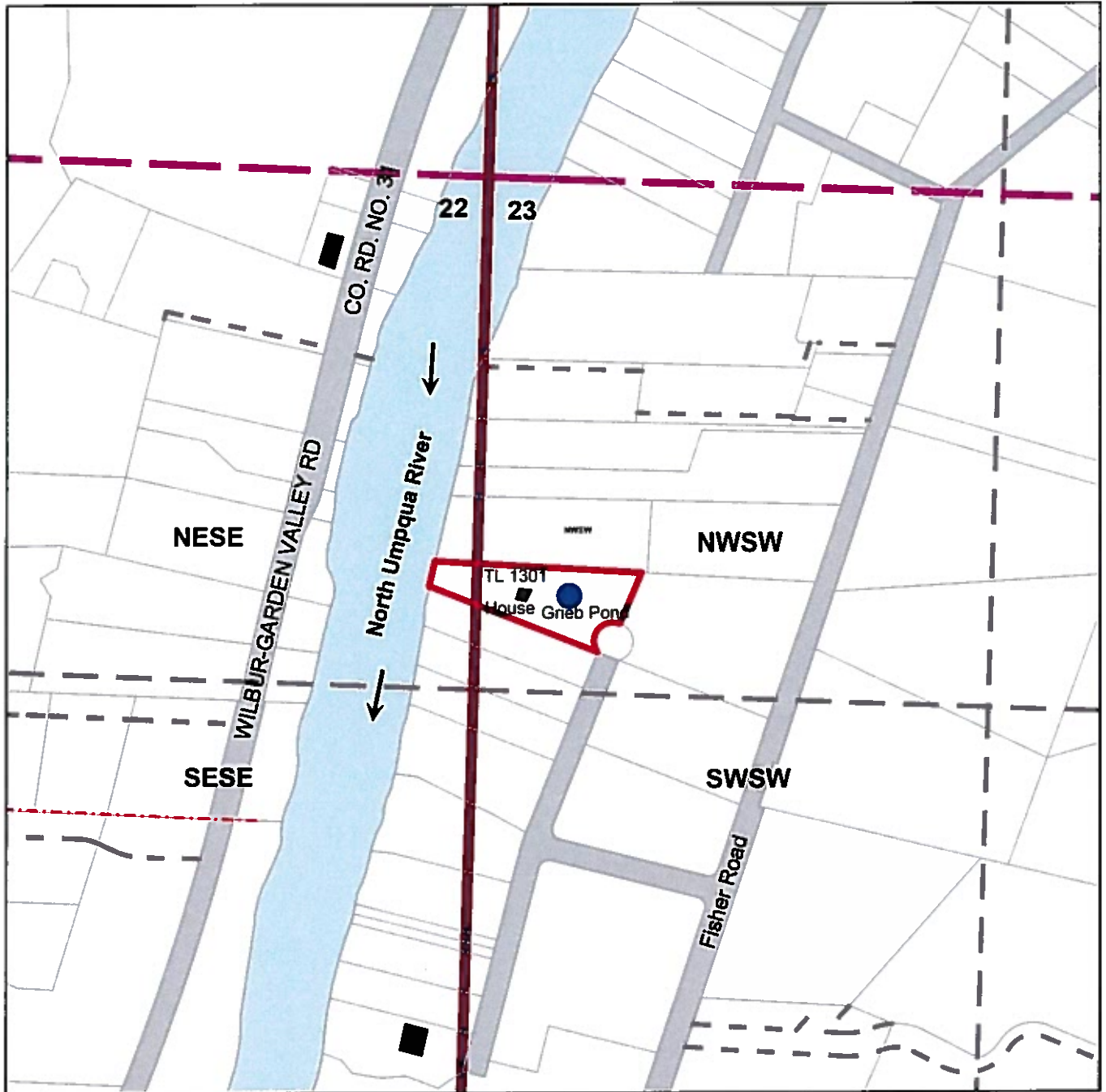

Grieb Pond is 1075 ft South and 235 ft East of the West 1/4 Section Corner of 23

The purpose of this map is to identify
the location of a water right.
Not intended to show property ownership.

THIS MAP WAS PREPARED FOR ASSESSMENT PURPOSE ONLY.

DOUGLAS COUNTY
1" = 200'

REVISED UN
3-20-19

26 6 23C

CANCELLED NO'S
102 201 1901
502 503 600
103 104 2801
2901 2701 2802
1306

RECEIVED

JUN 29 2020

OWRD

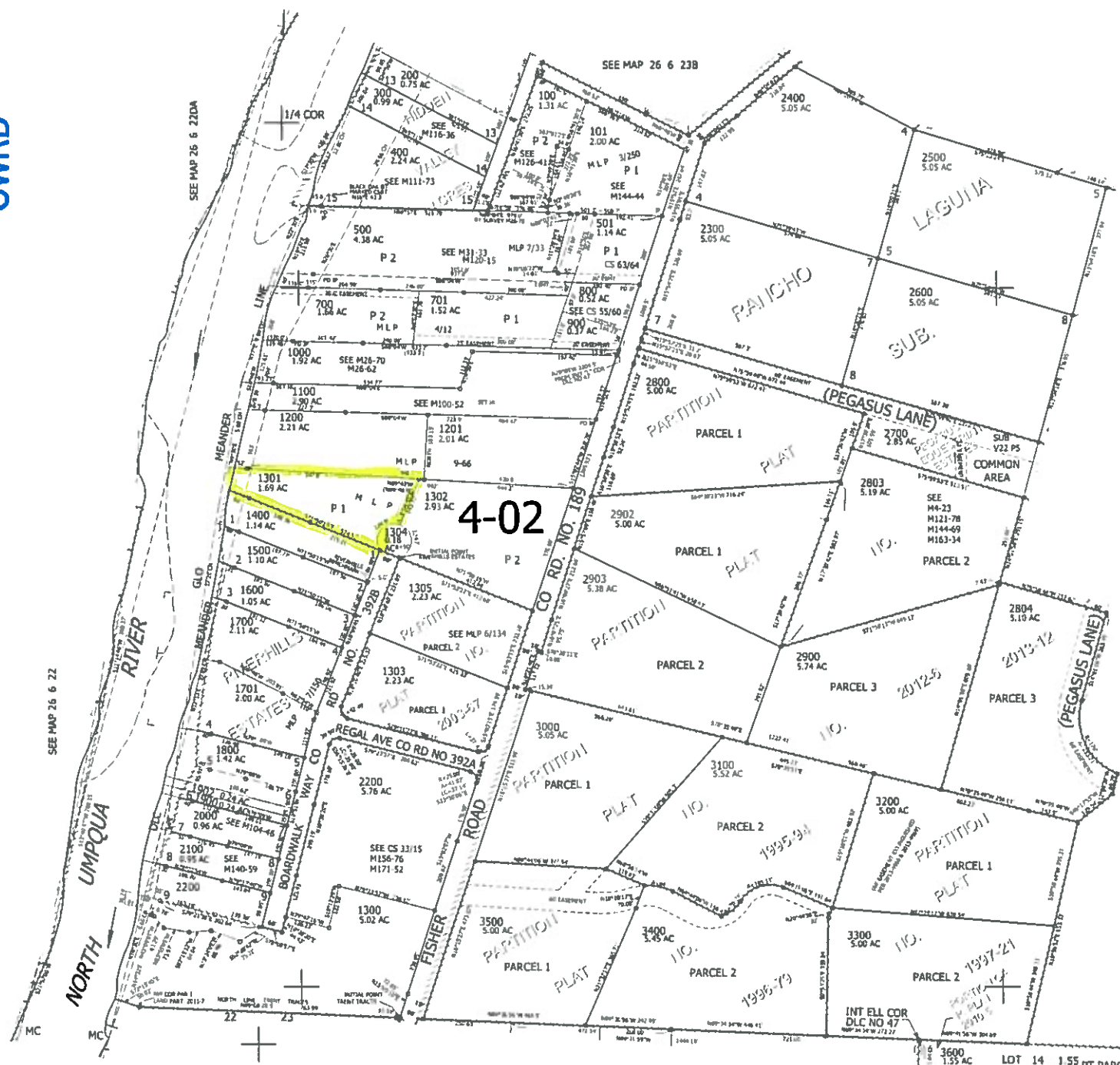

CENISEC

SEE MAP 26 6 23D

604,000

SEE MAP 26 6 27A

SEE MAP 26 6 26B

LOT 14 1.55 PT PARCEL 2 1/4 COR
NW COR GOVT LOT 5 55,000