



Oregon Water Resources Department
 725 Summer Street NE, Suite A
 Salem Oregon 97301
 (503) 986-0900
 www.wrd.state.or.us

RECEIVED Application for a Permit to
JUL 20 2020 **Store Water**
OWRD **in a Reservoir**
 (Alternate Review)

Alternate Review Process (ORS 537.409): You may use this form for any reservoir storing less than 9.2 acre-feet or with a dam less than 10 feet high.

Use a separate form for each reservoir

Please type or print in dark ink. If your application is found to be incomplete or inaccurate, we will return it to you. If any requested information does not apply, insert "n/a". A summary of review criteria and procedures that are generally applicable to these applications is available at www.wrd.state.or.us/OWRD/PUBS/forms.shtml.

1. APPLICANT INFORMATION

Applicant: Terry E. Wyffels
First Last
 Mailing Address: 8000 NW Pike Rd.
Yamhill OR 97148
City State Zip
 Phone: _____ (503) 662-3991
Home Work Other
 Fax: _____ E-Mail Address*: _____

* By providing an e-mail address, consent is given to receive all correspondence from the department electronically. (paper copies of the final order documents will also be mailed.)

2. AGENT INFORMATION

The agent is authorized to represent the applicant in all matters relating to this application.

Agent: William E. McGill
First Last
 Mailing Address: 15333 Pletzer Rd. SE
Turner OR 97392
City State Zip
 Phone: _____ (503) 510-3026
Home Work Other
 Fax: _____ E-Mail Address*: willmcgill.surveying@gmail.com

* By providing an e-mail address, consent is given to receive all correspondence from the department electronically. (paper copies of the final order documents will also be mailed.)

3. LOCATION AND SOURCE

A. Reservoir Name: Wyffels Reservoir

B. Source: Provide the name of the water body or other source from which water will be diverted, and the name of the stream or lake it flows into. Indicate if source is run-off, seepage, or an unnamed stream or spring.
 Source: Rowland Creek Tributary to: North Yamhill River

C. County in which diversion occurs: Yamhill

App. No. _____	For Department Use	Date _____
	Permit No. _____	

D. Reservoir Location

Township (N or S)	Range (E or W)	Section	quarter/quarter	tax lot number
2S	4W	32	SENE/NESE	100

E. Dam: Maximum height of dam: zero feet feet. If excavated, write "zero feet".

F. Quantity: Amount of water to be stored in the reservoir at maximum capacity. List volume in acre-feet: 200 Acre-feet = $\frac{(\text{Average Length})(\text{Average Width})(\text{Average Depth})}{43,560}$

RECEIVED

JUL 20 2020

OWRD

4. WATER USE

Indicate the proposed use(s) of the stored water. **NOTE: You may wish to consider filing for "Multipurpose use" for your reservoir. Multipurpose use does not limit the types of future uses for the stored water. Multipurpose covers all uses including: stockwater, fish and wildlife, aesthetics, domestic, irrigation, agriculture, fire protection and pollution abatement.** If any use will be out of reservoir use, regardless of the type of storage listed, a secondary application must be filed to appropriate the stored water.

Multipurpose

5. PROPERTY OWNERSHIP

Please provide a copy of the recorded deed(s).

Do you own all the land where you propose to divert, transport, and use water?

Yes (please check appropriate box below then skip to section 5)

There are no encumbrances

This land is encumbered by easements, right of way, roads of way, roads or other encumbrances

No (Please check the appropriate box below)

I have a recorded easement or written authorization permitting access.

I do not currently have written authorization or easement permitting access.

Written authorization or an easement is not necessary, because the only affected lands I do not own are state-owned submersible lands, and this application is for irrigated and/or domestic use only (ORS 274.040). (Do not check this box if you described your use as "Multipurpose" in #3 above.)

List the names and mailing addresses of all affected landowners:

6. ENVIRONMENTAL IMPACT

- A. **Channel:** Is the reservoir: in-stream or off channel?
- B. **Wetland:** Is the project in a wetland? Yes No Don't know
- C. **Existing:** Is this an existing reservoir? Yes No
If yes, how long has it been in place? _____ years.
- D. **Fish Habitat:** Is there fish habitat upstream of the proposed structure? Yes No Don't know
If yes, how much? _____ miles.
- E. **Partnerships:** Have you been working with other agencies? Yes No
Indicate agency, staff and phone numbers of those involved. Also indicate any agencies that are cost sharing in this project.

RECEIVED

JUL 20 2020

OWRD

7. WITHIN A DISTRICT

Check here if the point of diversion or place of use are located within or served by an irrigation or other water district.

Irrigation District Name	Address	
City	State	Zip

8. DESCRIPTION

Provide a description of the design and operation of the proposed diversion, including a description of how live flow will be passed outside the authorized storage season. Use this space for narrative. You may also provide narrative and sketches on separate pages.

Pond will be developed by excavating material starting from the west side of the proposed footprint and using the excavated material to build a berm less than ten feet high to form the east side of the pond bordering Rowland Creek.

When available (October 1 - May 31), water will be diverted from the creek POD by a centrifugal pump to fill the reservoir.

If the diversion involves a dam, use this space for sketches of the diversion (e.g. cross-section of the dam with its dimensions, dimension and placement of outlet pipe, means of passing live flow outside of the authorized storage season, and means for providing fish passage).

RECEIVED
JUL 20 2020
OWRD

9. SIGNATURE

I swear that all statements made and information provided in this application are true and correct to the best of my knowledge.

Larry E. Wyffels
Applicant Signature

7/13/2020
Date

Before you submit your application be sure you have:

- Answered each question completely.
- Included a legible map that includes Township, Range, Section, quarter-quarter and tax lot number.
- The map must meet map requirements to be accepted.
- Included a land use form or receipt stub signed by a local planning official.
- Included a check payable to Oregon Water Resources Department for the appropriate amount.

WATERMASTER ALTERNATE RESERVOIR APPLICATION REVIEW SHEET

Recommendations for Water Right Applications under the Alternate Reservoir review process (ORS 537.409)

In lieu of the water right application process set forth in ORS 537.140 to 537.211, an owner of a reservoir may submit an alternate reservoir application for a reservoir that has a storage capacity less than 9.2 acre-feet or a dam or impoundment structure less than 10 feet in height. ORS 537.409 describes the criteria used to evaluate alternate reservoir applications.

The review shall be limited to issues pertaining to: a) water availability, b) potential detrimental impact to existing fishery resources; and c) potential injury to existing water rights. (ORS 537.409 (6))

Within 60 days after the department provides public notice...any person may submit detailed, legally obtained information in writing, requesting the department to deny the application for a permit on the basis that the reservoir: (a) Would result in injury to an existing water right; or (b) Would pose a significant detrimental impact to existing fishery resources. (ORS 537.409 (5))

The review of alternate reservoirs is limited to these criteria only.

Application #: R- Applicant's Name: Terry Wyffels 2S 4W 32 TL 100

RECEIVED

1) Does the proposed reservoir have the potential to injure existing water rights? NO YES

JUL 20 2020

Explain: Limit fill season to October 1 through May 31

OWRD

2) Can conditions be applied to mitigate the potential injury to existing water rights? NO YES

If YES, which conditions are recommended:

Limit fill season to October 1 through May 31

3) Did you meet with staff from another agency to discuss this application? NO YES

Who: Agency: Date:

Who: Agency: Date:

Watermaster printed name: Joel Plahn

Watermaster signature: *Joel Plahn* Date: 5/15/2020

WRD Contact: Caseworker: Water Rights Division, 503-986-0900 / Fax 503-986-0901

NOTE: This completed form must be returned to the applicant

ODFW Alternate Reservoir Application Review Sheet

This portion to be completed by the applicant.

Applicant Name: Terry Wyffels

RECEIVED

Address: 8000 NW Pike Road, Yamhill, OR 97148

JUL 20 2020

Phone/Email: 503-662-3991

OWRD

Reservoir Name: Wyffels Reservoir

Volume (AF): 200

Source: Rowland Creek

Basin Name: North Yamhill/Yamhill

in-channel

Twp Rng Sec QQ: 2S 4W 32 SENE/NESE

off-channel

Note: It is unlikely that ODFW will be able to complete this form while you wait, nevertheless we recommend making an appointment to submit the form so as to provide any necessary clarifications. See pg. 6 of Instructions for contact information.

This portion to be completed by Oregon Department of Fish and Wildlife (ODFW) staff.

1) Is the proposed project and AO¹ off channel?..... YES* NO
(if yes then proceed to #4; if no then proceed to #2)

**Based on available information, the proposed use does not appear to involve instream structures that would create or maintain an artificial obstruction. However, if the applicant creates or maintains an artificial obstruction to fish passage for the proposed use, the applicant will need to address Oregon's fish passage laws.*

2) Is the proposed project or AO located where NMF² are or were historically present?..... YES NO
(if yes then proceed to #3; if no then proceed to #4)

3) If NMF are or were historically present:

a. Is there an ODFW-approved fish-passage plan?..... YES NO

b. Is there an ODFW-approved fish-passage waiver or exemption?..... YES NO

If fish passage is required under ORS 509.580 through .910, then either 3(a) or 3(b) must be "Yes" to move forward with the application. If responses to 3(a) and 3(b) are "No", then the proposed reservoir does not meet the requirements of Oregon Fish Passage Law and shall not be constructed as proposed.

4) Would the proposed project pose any other significant detrimental impact to an existing fishery resource locally or downstream?..... YES NO

Explain below (for example, list STE species or other existing fishery resources that would be impacted negatively.)

Any diversion or appropriation of water for storage during the period June through November poses a significant detrimental impact to existing fishery resources. *(For example, if diversion of water for storage during a certain time period would cause a significant detrimental impact to an existing fishery resource, then ODFW should recommend conditions or limitations.)* If NMF fish are present at the project site or point

¹ AO = Artificial Obstruction means any dam, diversion, culvert or other human-made device placed in waters of this state that precludes or prevents the migration of native migratory fish. ORS 509.580 (1)

² NMF = Native Migratory Fish Species in Oregon as defined by OAR 635 - 412 - 0005 (32)

of water diversion then the applicant should be advised that a fish screen consistent with screening criteria will be required.

- This proposed pond or reservoir contemplates impounding water in the Columbia Basin above Bonneville Dam. ODFW has determined that additional diversions of water in this area pose a significant detrimental impact to existing fishery resources during the period April 15 through September 30.

ESA-listed fish (spring Chinook Salmon and winter steelhead) and state sensitive species (Coastal Cutthroat Trout and Pacific Lamprey) are present in the North Yamhill River during the period of impact. Instream flows to fulfill C72586 for aquatic life are not being met partially or wholly during the period of impact. Based on parameters assessed by ODFW, instream flows are currently below those essential to support the biological needs of an existing fishery resource during June-November. The proposed use will diminish physical habitat and alter the flow regime to which fish are naturally adapted, negatively affecting their distribution, productivity, and abundance. Therefore, a further reduction in flow or alteration of habitat from the proposed use would impair or be detrimental to an existing fishery resource and/or their habitat without appropriate conditions and/or mitigation.

If YES, can conditions be applied to mitigate the significant detrimental impact to an existing fishery resource?

- NO (explain) YES (select from Menu of Conditions on next page)

See applicable conditions selected from "Menu of Conditions" on next page

Without appropriate conditions and/or mitigation, a further reduction in flow or alteration of habitat from the proposed water use will impair or be detrimental to an existing fishery resource. Water is only available to support biologically necessary flows at the POD and/or downstream during December-May. ODFW recommends the season of use be restricted to coincide with this period or the proposed use be mitigated prior to issuance of a Proposed Final Order for any use outside of this period. ODFW recommends the applicant submit, to the application caseworker at WRD, a Mitigation Proposal that fulfills the Mitigation Obligation consistent with the goals and standards of OAR 635-415-0025 (ODFW Habitat Mitigation Recommendations), as outlined below, to compensate for any potential impact from the proposed use.

ODFW recommends the Proposal include an assessment of options using the following actions listed in order of priority:

- (1) avoiding the impact altogether,
- (2) minimizing the impact by limiting the degree or magnitude of the action,
- (3) rectifying the impact by repairing, rehabilitating, or restoring the affected environment,
- (4) reducing or eliminating the impact over time by preservation and maintenance operations during the life of the development action and by monitoring and taking appropriate corrective measures, and
- (5) compensating for the impact by replacing or providing comparable substitute resources or environments.

ODFW recommends the applicant contact the WRD caseworker to schedule a consultation with ODFW concerning the recommended Mitigation Obligation if questions arise.

Recommended Mitigation Obligation

If the applicant chooses to pursue water use during June-November when biologically necessary flows are not met, ODFW recommends the applicant provide water-for-water mitigation that is available within the mitigation reach and **legally protected and maintained as an instream water right** for the life of the permit and subsequent certificate, as outlined below.

- A) Water Quantity: 200 AF (cfs or AF; equals amount requested)
 plus a net benefit (for Habitat Category 2)

RECEIVED

JUL 20 2020

OWRD

Applicant Name: Terry Wyffels

B) Months (when biological flows are not met during the proposed season of use): June-November

C) Location of Mitigation (based on the Habitat Category):

within the watershed at or above the point of impact

at or above the point of impact is preferred, but may occur within the watershed of the impacted population(s)

within the watershed of the impacted population(s)

benefitting the impacted population(s) and/or higher priority species: list species here

D) Additional comments: type here

In lieu of providing "water-for water", ODFW's Habitat Mitigation Policy allows the applicant the option of providing mitigation through a habitat restoration project that recreates similar habitat structure and function to that existing prior to the development action. If the applicant is interested in pursuing this option, please contact the local ODFW Fish Biologist for further information.

ODFW Signature: 

Print Name: Jason Brandt

ODFW Title: SW Hydro Coordinator

Date: 6/23/20

RECEIVED

JUL 20 2020

OWRD

NOTE: This completed form must be returned to the applicant.

MENU OF CONDITIONS FOR WRD, ODFW, DEQ AND ODA

Revised May 12, 2020

Use this menu to identify appropriate conditions to be included in the permit:

Agricultural Water Quality Management Area Rules: The permittee shall comply with basin-specific Agricultural Water Quality Management Area Rules described in Oregon Administrative Rule Chapter 603-095. The permittee shall protect riparian areas, including through irrigation practices and the management of any livestock, allowing site capable vegetation to establish and grow along streams, while providing the following functions: shade (on perennial and some intermittent streams), bank stability, and infiltration or filtration of overland runoff.

b52 Water may be diverted only when Department of Environmental Quality sediment standards are being met.

b5 The water user shall install and maintain adequate treatment facilities meeting current DEQ requirements to remove sediment before returning the water to the stream.

b51a The period of use has been limited to type here through type here.

b57 Before water use may begin under this permit, a totalizing flow meter must be installed at each diversion point.

b58 Before water use may begin under this permit, a staff gage that measures the entire range and stage between full reservoir level and dead-pool storage must be installed in the reservoir. The staff gage shall be United States Geological Survey style porcelain enamel iron staff gage style A, C, E or I.

Bypass Flows: Per 690-410-0070 (2)(c), the following flows shall be bypassed or passed through the reservoir during the filling season:

- 1) When the biologically necessary flows identified below are not available immediately upstream of the impacted area, the permittee shall pass all live flow downstream at a rate equal to the inflow, minus the amount of mitigation water provided upstream, if applicable, and
- 2) When the biologically necessary flows identified below are available immediately upstream of the impacted area, the permittee shall pass flow downstream at a rate equal to or greater than the biologically necessary flows.

Once the reservoir has reached the permitted volume, all live flow shall be passed downstream at a rate equal to the inflow.

The permittee shall quantify and document inflow and outflow and maintain the bypass flows for the life of the permit and subsequent certificate per the approved Bypass Plan. The bypass flow data shall be available upon request by the Oregon Water Resources Department, Oregon Department of Fish and Wildlife, Oregon Department of Environmental Quality, or Oregon Department of Agriculture.

Construction Activities: For construction activities (clearing, grading, excavation, staging, and stockpiling) that will disturb one or more acres and may discharge to state waters, the permittee is required to obtain from DEQ a 1200-C NPDES Stormwater Construction Permit prior to project construction.

fence: The stream and its adjacent riparian area shall be fenced to exclude livestock.

fishpass: As required by ORS 509.585, a person owning or operating an artificial obstruction (AO) may not construct or maintain any AO across any waters of this state that are inhabited, or historically inhabited, by native migratory fish (NMF) without providing passage for NMF. A person owning or operating an AO shall, prior to construction, fundamental change in permit status or abandonment of the AO in any waters of this state, obtain a determination from ODFW as to whether NMF are or historically have been present in the waters. If ODFW determines that NMF are or historically have been present in the waters, the person owning or operating the AO shall either submit a proposal for fish passage to ODFW or apply for a waiver or exemption. Approval of the proposed fish-passage facility, waiver, or exemption must be obtained from the department prior to construction, permit modification or abandonment of the AO. Approved fish-passage plans, waivers, and exemptions shall maintain adequate passage of NMF at all times (ORS 509.601) as per the approved plan, waiver or exemption.

fishself: The permittee shall install, maintain, and operate fish screening and by-pass devices consistent with current Oregon Department of Fish and Wildlife (ODFW) standards. Fish screening is to prevent fish from entering the proposed diversion while by-pass devices provide adequate upstream and downstream passage for fish. The required screen and by-pass devices are to be in place and functional prior to diversion of any water. Permittee shall obtain written approval from ODFW that the installation of the required screen and by-pass devices meets the state's criteria or the permittee shall submit documentation that ODFW has determined screens and/or by-pass devices are not necessary.

fishapprove: The permittee shall install, maintain, and operate fish screening and by-pass devices consistent with current Oregon Department of Fish and Wildlife (ODFW) standards. Fish screening is to prevent fish from entering the proposed diversion while by-pass devices provide adequate upstream and downstream passage for fish. The required screen and by-pass devices are to be in place and functional, and approved in writing by ODFW prior to diversion of any water. The permittee may submit evidence in writing that ODFW has determined screens and/or by-pass devices are not necessary.

fishdiv33: If the riparian area is disturbed in the process of developing a point of diversion, the permittee shall be responsible for restoration and enhancement of such riparian area in accordance with ODFW's Fish and Wildlife Habitat Mitigation Policy OAR 635-415. For purposes of mitigation, the ODFW Fish and Wildlife Habitat Mitigation Goals and Standards, OAR 635-415, shall be followed.

The use may be restricted if the quality of the source stream or downstream waters decrease to the point that those waters no longer meet existing state or federal water quality standards due to reduced flows.

RECEIVED

JUL 20 2020

OWRD

The permittee shall install, maintain, and operate fish screening and by-pass devices consistent with current Oregon Department of Fish and Wildlife (ODFW) standards. Fish screening is to prevent fish from entering the proposed diversion while by-pass devices provide adequate upstream and downstream passage for fish. The required screen and by-pass devices are to be in place and functional, and approved in writing by ODFW prior to diversion of any water. The permittee may submit evidence in writing that ODFW has determined screens and/or by-pass devices are not necessary.

fishmay: Notwithstanding that ODFW has made a determination that fish screens and/or by-pass devices are not necessary at the time of permit issuance, the permittee may be required in the future to install, maintain, and operate fish screening and by-pass devices to prevent fish from entering the proposed diversion and to provide adequate upstream and downstream passage for fish.

futtle call: The use of water allowed herein may be made only at times when waters from the (NAME OF SURFACE WATER) would not otherwise flow into a tributary of the type here River or sufficient water is available to satisfy all prior rights, including rights for maintaining instream flows.

In-Water or Riparian Construction: For in-water or riparian construction, permittee may be required to obtain additional permits from the Oregon Department of State Lands, the U.S. Army Corps of Engineers, and the DEQ Section 401 certification program prior to construction. The applicant must contact these agencies to confirm requirements.

In-Water Work: Any in-water work related to construction, development, or maintenance of the proposed use shall be conducted during the preferred work period of July 15-Sept 30 unless an alternate time period is approved by the Oregon Department of Fish and Wildlife.

Live Flow: Once the allocated volume has been stored, permittee shall pass all live flow downstream at a rate equal to inflow, using methods that protect instream water quality.

Off-Channel Stored Water Releases: The permittee shall not release polluted water from this off-channel reservoir into waters of the state except when the release is directed by the State Engineer to prevent dam failure.

On-Channel Reservoir: The permittee shall design and operate the water storage facility such that all waters within and below the reservoir meet water quality criteria. The permittee shall develop a reservoir operations plan that details how water quality criteria and standards will be met. A Certified Water Rights Examiner shall verify that the reservoir operations are consistent with the plan before a certificate is issued. The reservoir operator shall maintain a copy of the plan and make it available for review upon request.

riparian: If the riparian area is disturbed in the process of developing a point of diversion, the permittee shall be responsible for restoration and enhancement of such riparian area in accordance with ODFW's Fish and Wildlife Habitat Mitigation Policy OAR 635-415. For purposes of mitigation, the ODFW Fish and Wildlife Habitat Mitigation Goals and Standards, OAR 635-415, shall be followed.

Water Quality: All water use under this permit shall comply with state and federal water quality laws. The permittee shall not violate any state and federal water quality standards, shall not cause pollution of any waters of the state, and shall not place or cause to be placed any wastes in a location where such wastes are likely to escape or be carried into the waters of the state by any means. The use may be restricted if the quality of source stream or downstream waters decrease to the point that those waters no longer meet existing state or federal water quality standards.

wq: The use may be restricted if the quality of the source stream or downstream waters decrease to the point that those waters no longer meet existing state or federal water quality standards due to reduced flows.

wetland: The permittee must submit an offsite determination request to the Oregon Department of State Lands (DSL) to determine the need for a wetland delineation prior to disturbance or development of the point of diversion and/or diversion of water.

blv: Water must be diverted to a trough or tank through an enclosed water delivery system. The delivery system must be equipped with an automatic shutoff or limiting flow control mechanism or include a means for returning water to the stream source through an enclosed delivery system. The use of water shall not exceed 0.10 cubic feet per second per 1000 head of livestock.

RECEIVED

JUL 20 2020

OWRD

Land Use Information Form



Oregon Water Resources Department
725 Summer Street NE, Suite A
Salem, Oregon 97301-1266
503-986-0900
www.oregon.gov/OWRD

RECEIVED

JUL 20 2010

NOTE TO APPLICANTS

In order for your application to be processed by the Water Resources Department (WRD), this Land Use Information Form must be completed by a local government planning official in the jurisdiction(s) where your water right will be used and developed. The planning official may choose to complete the form while you wait, or return the receipt stub to you. Applications received by WRD without the Land Use Form or the receipt stub will be returned to you. Please be aware that your application will not be approved without land use approval.

This form is NOT required if:

- 1) Water is to be diverted, conveyed, and/or used only on federal lands; **OR**
- 2) The application is for a water right transfer, allocation of conserved water, exchange, permit amendment, or groundwater registration modification, and all of the following apply:
 - a) The existing and proposed water use is located entirely within lands zoned for exclusive farm-use or within an irrigation district;
 - b) The application involves a change in place of use only;
 - c) The change does not involve the placement or modification of structures, including but not limited to water diversion, impoundment, distribution facilities, water wells and well houses; and
 - d) The application involves irrigation water uses only.

NOTE TO LOCAL GOVERNMENTS

The person presenting the attached Land Use Information Form is applying for or modifying a water right. The Water Resources Department (WRD) requires its applicants to obtain land use information to be sure the water rights do not result in land uses that are incompatible with your comprehensive plan. Please complete the form or detach the receipt stub and return it to the applicant for inclusion in their water right application. You will receive notice once the applicant formally submits his or her request to the WRD. The notice will give more information about WRD's water rights process and provide additional comment opportunities. You will have 30 days from the date of the notice to complete the land use form and return it to the WRD. If no land use information is received from you within that 30-day period, the WRD may presume the land use associated with the proposed water right is compatible with your comprehensive plan. Your attention to this request for information is greatly appreciated by the Water Resources Department. If you have any questions concerning this form, please contact the WRD's Customer Service Group at 503-986-0801.

Land Use Information Form



Oregon Water Resources Department
 725 Summer Street NE, Suite A
 Salem, Oregon 97301-1266
 503-986-0900
 www.oregon.gov/OWRD

RECEIVED

JUL 20 2020

Applicant

NAME TERRY E. WYFFELS			PHONE (HM)		OWRD
PHONE (WK)		CELL (503) 662-3991		FAX	
ADDRESS 8000 NW PIKE RD.					
CITY YAMHILL		STATE OR	ZIP 97148	E-MAIL*	

A. Land and Location

Please include the following information for all tax lots where water will be diverted (taken from its source), conveyed (transported), and/or used or developed. Applicants for municipal use, or irrigation uses within irrigation districts may substitute existing and proposed service-area boundaries for the tax-lot information requested below.

Township	Range	Section	¼ ¼	Tax Lot #	Plan Designation (e.g., Rural Residential/RR-5)	Water to be:			Proposed Land Use:
2S	4W	32	NENE SENE SESE	100	EFU	<input type="checkbox"/> Diverted	<input type="checkbox"/> Conveyed	<input checked="" type="checkbox"/> Used	Farming
2S	4W	32	NESE	100	EFU	<input checked="" type="checkbox"/> Diverted	<input type="checkbox"/> Conveyed	<input checked="" type="checkbox"/> Used	Farming
2S	4W	33	NWNW SWNW NWSW SWSW	100	EFU	<input type="checkbox"/> Diverted	<input type="checkbox"/> Conveyed	<input checked="" type="checkbox"/> Used	Farming
2S	4W	32	SWNE SENE	300	EFU	<input type="checkbox"/> Diverted	<input type="checkbox"/> Conveyed	<input checked="" type="checkbox"/> Used	Farming
2S	4W	33	NWNW SWNW NWSW SWSW	2600	EFU	<input type="checkbox"/> Diverted	<input type="checkbox"/> Conveyed	<input checked="" type="checkbox"/> Used	Farming
2S	4W	33	NWSE SWSE	3100	EFU	<input type="checkbox"/> Diverted	<input type="checkbox"/> Conveyed	<input checked="" type="checkbox"/> Used	Farming
2S	4W	33	NESE NWSE SWSE SESE	3200	EFU	<input type="checkbox"/> Diverted	<input type="checkbox"/> Conveyed	<input checked="" type="checkbox"/> Used	Farming
2S	4W	33	SESW SWSE	2901	EFU	<input type="checkbox"/> Diverted	<input type="checkbox"/> Conveyed	<input checked="" type="checkbox"/> Used	Farming
3S	4W	4	NWNE	2901	EFU	<input type="checkbox"/> Diverted	<input type="checkbox"/> Conveyed	<input checked="" type="checkbox"/> Used	Farming
2S	4W	33	SWSW SESW	400	EFU	<input type="checkbox"/> Diverted	<input type="checkbox"/> Conveyed	<input checked="" type="checkbox"/> Used	Farming
3S	4W	4	NENW NWNW	400	EFU	<input type="checkbox"/> Diverted	<input type="checkbox"/> Conveyed	<input checked="" type="checkbox"/> Used	Farming
2S	4W	33	SWSW	2700	EFU	<input type="checkbox"/> Diverted	<input type="checkbox"/> Conveyed	<input checked="" type="checkbox"/> Used	Farming
3S	4W	4	NWNW	2700	EFU	<input type="checkbox"/> Diverted	<input type="checkbox"/> Conveyed	<input checked="" type="checkbox"/> Used	Farming
2S	4W	32	SESE	1400	EFU	<input type="checkbox"/> Diverted	<input type="checkbox"/> Conveyed	<input checked="" type="checkbox"/> Used	Farming

2S	4W	33	SWSW	1400	EFU	<input type="checkbox"/> Diverted	<input type="checkbox"/> Conveyed	<input checked="" type="checkbox"/> Used	Farming
3S	4W	4	NWNW	1400	EFU	<input type="checkbox"/> Diverted	<input type="checkbox"/> Conveyed	<input checked="" type="checkbox"/> Used	Farming
3S	4W	5	NENE	1400	EFU	<input type="checkbox"/> Diverted	<input type="checkbox"/> Conveyed	<input checked="" type="checkbox"/> Used	Farming
2S	4W	32	SESE	1500	EFU	<input type="checkbox"/> Diverted	<input type="checkbox"/> Conveyed	<input checked="" type="checkbox"/> Used	Farming
3S	4W	5	NENE	1500	EFU	<input type="checkbox"/> Diverted	<input type="checkbox"/> Conveyed	<input checked="" type="checkbox"/> Used	Farming

List all counties and cities where water is proposed to be diverted, conveyed, and/or used or developed:

Yamhill County

B. Description of Proposed Use

Type of application to be filed with the Water Resources Department:

- Permit to Use or Store Water
 Water Right Transfer
 Permit Amendment or Groundwater Registration Modification
 Limited Water Use License
 Allocation of Conserved Water
 Exchange of Water

Source of water: Reservoir/Pond
 Groundwater
 Surface Water (name) Rowland Creek

Estimated quantity of water needed: 200 cubic feet per second
 gallons per minute
 acre-feet

Intended use of water: Irrigation
 Commercial
 Industrial
 Domestic for ____ household(s)
 Municipal
 Quasi-Municipal
 Instream
 Other ____

Briefly describe:

It is proposed to divert 200 af from Rowland Creek for storage in Wyffels Reservoir to use for irrigation on tax lots 100, 300, 400, 1400, 1500, 2600, 2700, 2901, 3100, and 3200.



Note to applicant: If the Land Use Information Form cannot be completed while you wait, please have a local government representative sign the receipt at the bottom of the next page and include it with the application filed with the Water Resources Department.

RECEIVED

JUL 20 2020

OWRD

For Local Government Use Only

The following section must be completed by a planning official from each county and city listed unless the project will be located entirely within the city limits. In that case, only the city planning agency must complete this form. This deals only with the local land use plan. Do not include approval for activities such as building or grading permits.

RECEIVED

JUL 20 2020

OWRD

Please check the appropriate box below and provide the requested information

- Land uses to be served by the proposed water uses (including proposed construction) are allowed outright or are not regulated by your comprehensive plan. Cite applicable ordinance section(s): 402 of the YCZO.
- Land uses to be served by the proposed water uses (including proposed construction) involve discretionary land use approvals as listed in the table below. (Please attach documentation of applicable land use approvals which have already been obtained. Record of Action/land use decision and accompanying findings are sufficient.) If approvals have been obtained but all appeal periods have not ended, check "Being pursued."

Type of Land Use Approval Needed (e.g., plan amendments, rezones, conditional-use permits, etc.)	Cite Most Significant, Applicable Plan Policies & Ordinance Section References	Land Use Approval:	
		<input type="checkbox"/> Obtained <input type="checkbox"/> Denied	<input type="checkbox"/> Being Pursued <input type="checkbox"/> Not Being Pursued
		<input type="checkbox"/> Obtained <input type="checkbox"/> Denied	<input type="checkbox"/> Being Pursued <input type="checkbox"/> Not Being Pursued
		<input type="checkbox"/> Obtained <input type="checkbox"/> Denied	<input type="checkbox"/> Being Pursued <input type="checkbox"/> Not Being Pursued
		<input type="checkbox"/> Obtained <input type="checkbox"/> Denied	<input type="checkbox"/> Being Pursued <input type="checkbox"/> Not Being Pursued
		<input type="checkbox"/> Obtained <input type="checkbox"/> Denied	<input type="checkbox"/> Being Pursued <input type="checkbox"/> Not Being Pursued

Local governments are invited to express special land use concerns or make recommendations to the Water Resources Department regarding this proposed use of water below, or on a separate sheet.

NAME <u>Kenneth P. Friday</u>	TITLE: <u>P. D.</u>	
SIGNATURE 	PHONE: <u>503 434-7516</u>	DATE: <u>5/18/2020</u>
GOVERNMENT ENTITY <u>Yamhill County</u>		

Note to local government representative: Please complete this form or sign the receipt below and return it to the applicant. If you sign the receipt, you will have 30 days from the Water Resources Department's notice date to return the completed Land Use Information Form or WRD may presume the land use associated with the proposed use of water is compatible with local comprehensive plans.

Receipt for Request for Land Use Information

Applicant name: _____

City or County: _____ Staff contact: _____

Signature: _____ Phone: _____ Date: _____

R 243200100
R 243302600

Recorded in Official Yamhill County Records
CHARLES STERN, COUNTY CLERK

Escrow No: 144234N



40.00

199815669 2:45pm 08/10/98

001 073684 10 04 000203
1 0 D08 2 10.00 10.00 20.00 0.00 0.00 0.00

GRANTOR

Terry E. Wyffels

GRANTEE

Send Recorded Deed and Tax Statements To:

Terry E. Wyffels

7750 & 8000 NW Pike Road

Yamhill, OR 97148

Name, Address, Zip

RECEIVED

JUL 20 2020

OWRD

WARRANTY DEED

YAMHILL COUNTY TITLE & ESCROW, INC. 144234

Juliana M. Kollas and Marjorie J. Hesley and Joseph M. Wyffels and Janice K. Williams and Gloria B. Wyffels
Karen Louise Miller, Michael E. Wyffels conveys and warrants to Terry E. Wyffels,
Grantee, the following described real property free of encumbrances, except as specifically set forth herein
situated in YAMHILL COUNTY, OREGON, to wit:

SEE ATTACHED EXHIBIT "A"

This property is free from encumbrances, EXCEPT: those of record and that grantor will warrant and forever
defend the same against the lawful claims and demands of all persons whomsoever, except those claiming under
the above described encumbrances.

The property described herein has been assessed under farm and/or forest tax
deferral. Disqualification may result in additional taxes and interest being
levied.

THE TRUE CONSIDERATION FOR THIS CONVEYANCE IS \$291,346.86 (Here comply with the
requirements of ORS 93.030)

THIS INSTRUMENT WILL NOT ALLOW USE OF THE PROPERTY DESCRIBED IN THIS
INSTRUMENT IN VIOLATION OF APPLICABLE LAND USE LAWS AND REGULATIONS. BEFORE
SIGNING OR ACCEPTING THIS INSTRUMENT, THE PERSON ACQUIRING FEE TITLE TO THE
PROPERTY SHOULD CHECK WITH THE APPROPRIATE CITY OR COUNTY PLANNING
DEPARTMENT TO VERIFY APPROVED USES AND TO DETERMINE ANY LIMITS ON LAWSUITS
AGAINST FARMING OR FOREST PRACTICES AS DEFINED IN ORS 30.930.

Dated this 30th day of July, 1998.

Joseph M. Wyffels

Juliana M. Kollas

Marjorie J. Hesley

Michael E. Wyffels

Karen Louise Miller

Michael E. Wyffels

Janice K. Williams

1012

8-10-98

EXHIBIT "A"

Legal Description:

PARCEL 1

BEGINNING at the Northwest corner of the Joseph Gilbreath Donation Land Claim, Notification No. 1942, Claim No. 52, Township Two (2) South, Range Four (4) West of the Willamette Meridian in Yamhill County, Oregon; running thence East along the North line of said Claim 15.84 chains; thence South 1° 20' West along fence now there 58.98 chains to South line of said Claim in the center of the County Road; thence North 66° 38' West along center of County Road 16.25 chains; thence North 33° East 52.49 chains to the PLACE OF BEGINNING, containing 86.70 acres, more or less

PARCEL 2

Part of the Joseph Gilbreath Donation Land Claim No. 52, in Township 2 South, Range 4 West of the Willamette Meridian in Yamhill County, Oregon, described as follows:

BEGINNING at a point in the center of the County Road 738 feet North 67° 14' West from the most Southerly Southeast corner of said Claim; thence North 67° 14' West along the center of said County Road on the South line of said Claim 1060 feet to the Southeast corner of tract conveyed to Emil Wyffels Jr. and Helen Wyffels by deed recorded April 15, 1944, in Book 124, Page 167, Deed Records; thence North 42° East along the East line of said Wyffels tract to the South line of the Alex P. Ankeny Claim No. 1501 in Section 33, said Township and Range; thence South 89° 28' East along the South line of said Ankeny Claim to a point that is North 89° 28' West 683.2 feet from the Southeast corner of said Ankeny Claim and on the West line of Goodrich Orchard Tracts; thence South 19° East along the West line of said Goodrich Orchard Tracts to the PLACE OF BEGINNING.

EXCEPT that certain part of said premises as follows, to-wit: BEGINNING at a point in the center of the County Road 114 feet South 67° 14' East from the Southwest corner of the above described premises; thence Northeasterly, at right angles to the center line of said County Road 235 feet; thence Southeasterly, parallel with the Center line of said County Road 275 feet; thence Southwesterly at right angles to the center line of said County Road and parallel with the West boundary of said excepted tract, 235 feet to the center of the said County Road; thence North 67° 14' West along the center of said County Road, 275 feet to the POINT OF BEGINNING.

STATE OF OREGON,

County of Yamhill

FORM No. 23—ACKNOWLEDGMENT. Stevens-Noss Law Publishing Co. 125 Portland, OR 97204 © 1997

BE IT REMEMBERED, That on this 30th day of July, 1998, before me, the undersigned, a Notary Public in and for the State of Oregon, personally appeared the within named Juliana M. Kollas, Marjorie J. Hensley, Joseph M. Wyffels, Janice Williams, Gloria B. Wyffels, Karen Louise Miller

known to me to be the identical individuals described in and who executed the within instrument and acknowledged to me that they executed the same freely and voluntarily.

IN TESTIMONY WHEREOF, I have hereunto set my hand and affixed my official seal the day and year last above written.

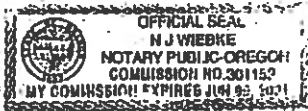

[Signature] Notary Public for Oregon
My commission expires 6-9-01

This certificate is attached to a Warranty Deed - Juliana M. Kollas and Marjorie J. Hensley and Joseph M. Wyffels and Janice Williams and Gloria B. Wyffels and Karen Louise Miller, STATE OF OREGON, Grantor to Terry E. Wyffels, Grantee

County of Wallowa

FORM No. 23—ACKNOWLEDGMENT. Stevens-Noss Law Publishing Co. 125 Portland, OR 97204 © 1997

BE IT REMEMBERED, That on this 4th day of August, 1998, before me, the undersigned, a Notary Public in and for the State of Oregon, personally appeared the within named MICHAEL E. WYFFELS

known to me to be the identical individuals described in and who executed the within instrument and acknowledged to me that he executed the same freely and voluntarily.

IN TESTIMONY WHEREOF, I have hereunto set my hand and affixed my official seal the day and year last above written.

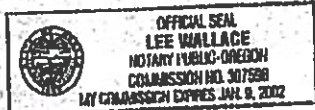

[Signature] Notary Public for Oregon
My commission expires 1-9-2002
2002

RECEIVED

JUL 20 2020

OWRD

8-10-98

Alternate Reservoir Application - Wyffels Reservoir

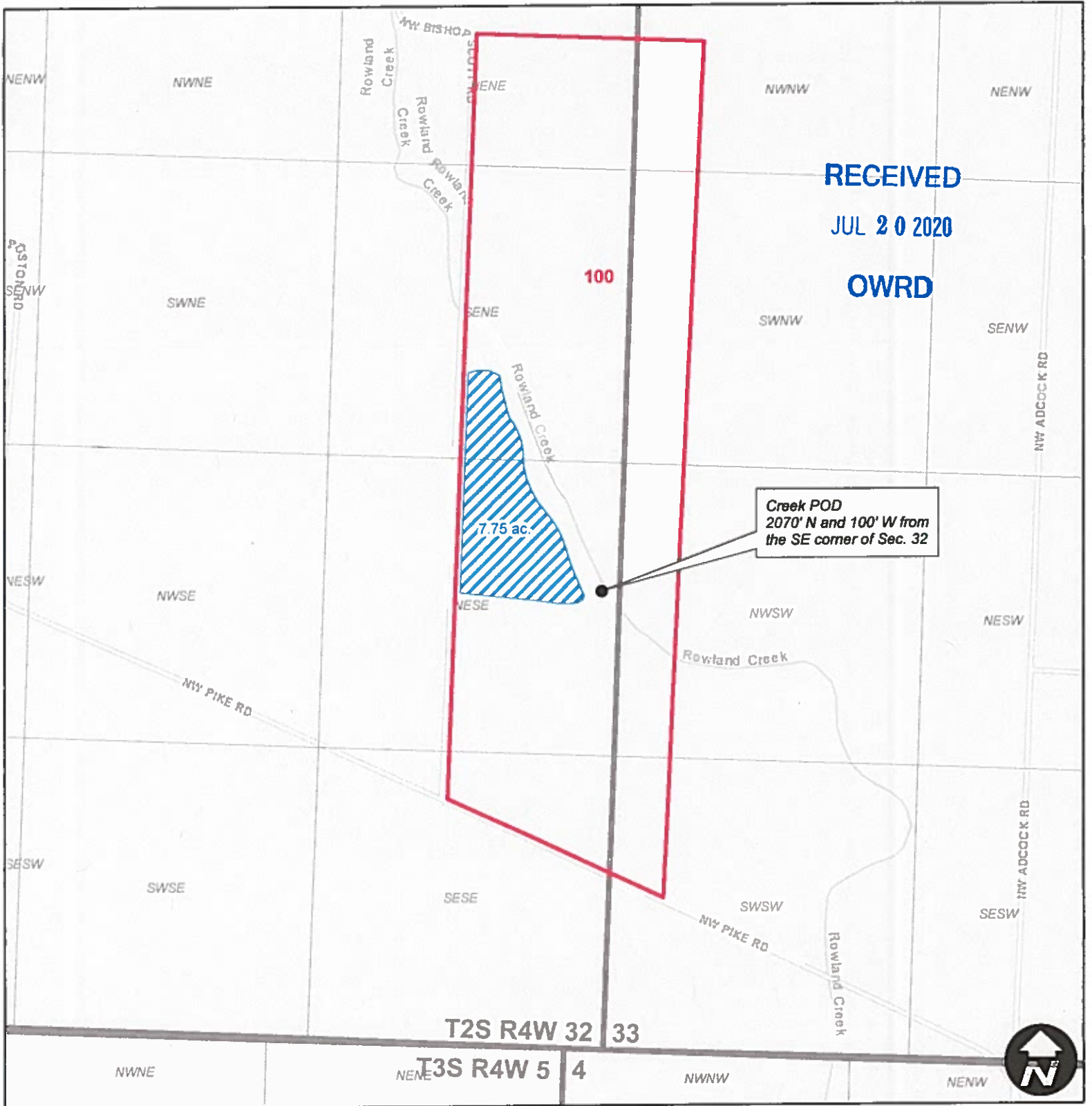

Legend

-  Wyffels Reservoir
-  Tax Lot

