

# SITE PLAN SUBMITTAL FORM

OWNER NAME: <i>Susan Lerch</i> PHONE # <i>541-689-9477</i> ADDRESS: <i>28718 Royal Ave.</i> <i>Eugene OR 97402</i>	APPLICANT NAME: <i>Norman Waterbury LLC</i> PHONE # <i>541-510-3510</i> ADDRESS: <i>8613 Cherokee Dr.</i> <i>Eugene OR 97402</i>	Map and Taxlot #: <i>17-04-30-700,900</i>  Scale: <i>1" = 300'</i>
--	--	---

NOTICE: The applicant is ultimately responsible for completing new work in accordance with this site plan once approved. Approval of construction inspections shall not be construed as approval of work not in accordance with this site plan. Work that deviates from this site plan shall be formally documented and approved through submission of a site plan amendment prior to commencing such work.

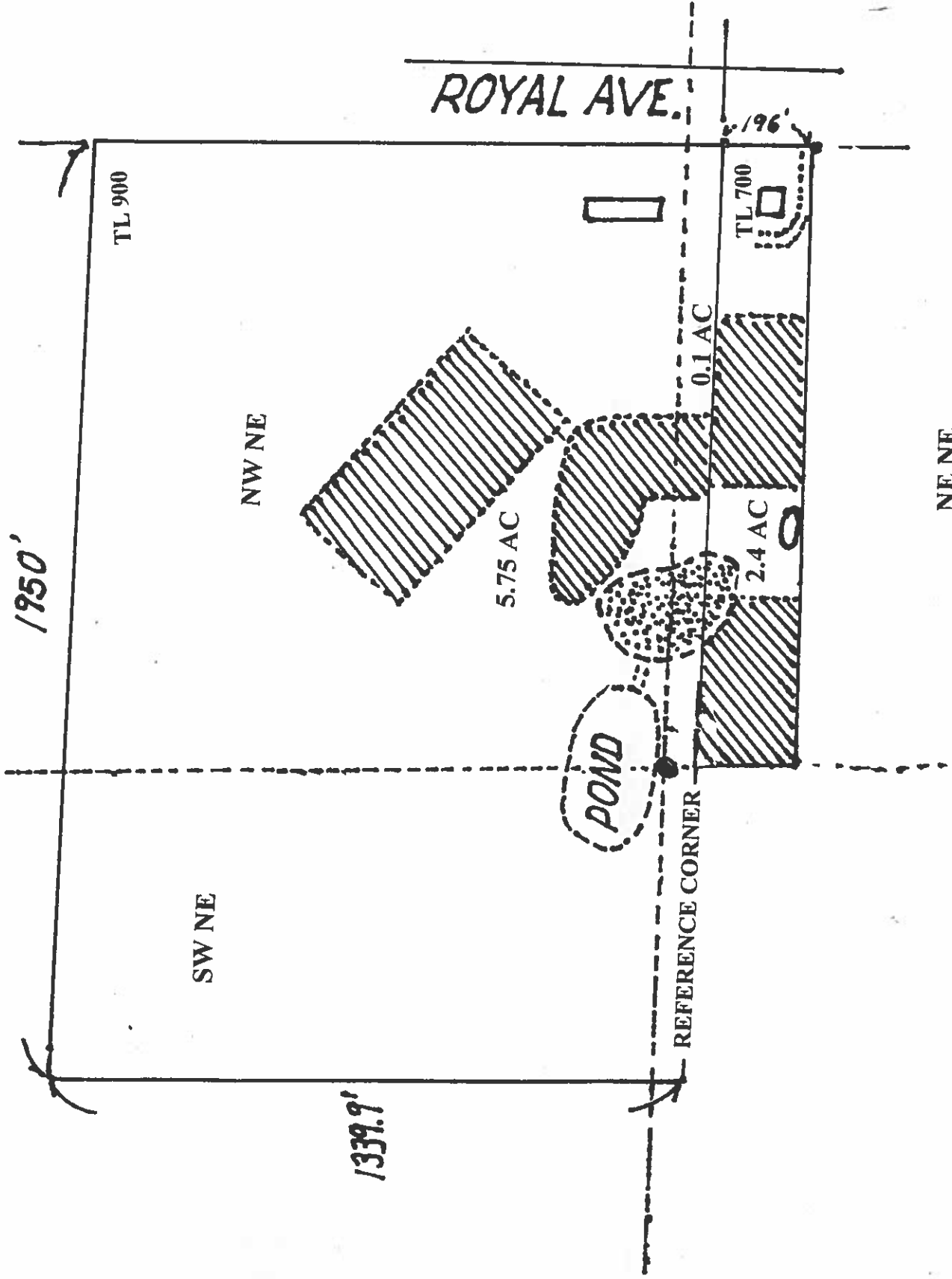

T. 17S R. 4W Sec. 30	Q-Q	IR Acres
700	NE NE	2.4
900	NE NE	0.1
900	NW NE	5.75

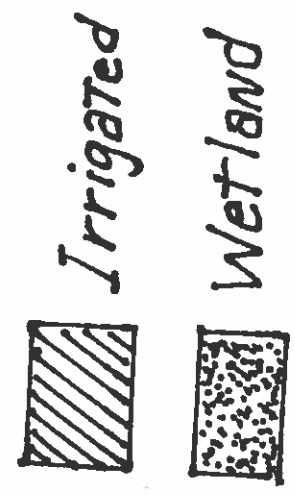

Center of Dam: 0 Feet N or S and 10 Feet West from the Reference Corner.  
 Reference Corner: NE 1/16 Corner of Section 30

RECEIVED

JUL 29 2020

OWRD

4  
 Indicate which direction is north with an arrow